Figures not paid circulation of the CHICAGO TRIBUNE, February, 1926
Daily - - - - 717,071
Sunday - - 1,113,377

Chicago Daily Tribune
THE WORLD'S GREATEST NEWSPAPER

FINAL EDITION

VOLUME LXXXV.—NO. 56 C [REG. U.S.PAT. OFFICE: COPYRIGHT 1926 BY THE CHICAGO TRIBUNE.] SATURDAY, MARCH 6, 1926.—30 PAGES THIS PAPER CONSISTS OF TWO SECTIONS—SECTION ONE * * * PRICE TWO CENTS IN CHICAGO ELSEWHERE AND SUBURBS THREE CENTS

FRENCH CABINET FALLS AGAIN

OUTLAW BAND HUNTED AFTER $80,000 RAID

Shotgun Car License Gives One Clew.

(Picture on back page.)

Eighteen well known criminals were being sought last night by a dozen detective bureau squads after their photographs in the bureau of identification had been picked by witnesses as those of men closely resembling the eight bandits who dashed into the tractor plant of the International Harvester company, 2600 West 31st boulevard, at noon yesterday and dashed out ten minutes later with an $80,000 payroll.

In those crowded ten minutes the robbers disarmed two watchmen, cut telephone wires, compelled twenty employes to lie on the floor, and fired a few shots. The entire affair moved with clocklike precision and the police are certain that experienced heads directed the gang.

Trace Auto License.

Corroborative evidence to support the statement of the employes that three of the men looked familiar was found in the tracing of the license number on the automobile in which the robbers escaped.

The license, $48238, Illinois 1926, was issued to James Gentile, 1103 Hamilton avenue. He is the known associate of two others of the eighteen sought. They are John McManus, 1510 Washburne avenue, and James McManus, 3245 West Harrison street. Another alleged member of their crew, Edward Cohen, 1247 West Madison street, was taken into custody. Although no identification of him could be made last night, he was held and will be taken to the plant today for further showup.

These Men Hunted.

Capt. John Stege of the detective bureau threw all the resources of his motor squads into the search for the Gentile gang and the fifteen whose pictures looked like those of the robbers. The police believe that by making a wholesale arrest campaign the right robbers will be located and the Harvester company's workers will be able to pick them.

The fifteen men are:

Peter Doban, 1325 North Campbell avenue; James Durkin, 2601 East 78th street; Robert Heines, 3139 Edwards court; John Schultz, 3116 Carolina street; Mike Grecco, 1116 Newberry avenue; Albert Dion, 1121 Blue Island avenue; Dewey Tobin, 3008 Quinn street; Clarence Ollnious, 4604 Keystone avenue; Charles Piklewicz, 2112 North Oakley avenue; John Gesmondi, 911 South Paulina street; William Wendt, 939 Diversey parkway; Albert Serpe, 711 West 46th place; John Laughlin, 1642 West Monroe street; Ernest Ross, 3546 West Jackson boulevard, and Tony Capazio, 2337 West Grand avenue.

All Have Records.

All these men have been arrested in connection with robberies, the police state. Gentile has a criminal record dating back to 1913. John and James McManus have been watched closely recently as suspects in robberies with Gentile, the leader. None of the three could be found at home yesterday. The picture of James McManus was one of those pointed out most frequently by the witnesses.

Another clew upon which the police are working is that former employes, notably a "tall, thin young man," name unknown, who didn't show up for work yesterday morning, were leaders of the gang.

For the job, the police point out, was never planned nor executed by men who had not seen the inside of the tractor department.

The tractor department, employing some 5,000 men and women, pays one thousand on Monday, another thousand on Wednesday, the third thousand on Friday. The envelopes are addressed at the office, then sent to the main office to be filled.

Bring Treasure Chest.

About half past eleven yesterday morning the wood chest, four feet long and one foot wide, with its quota of a thousand envelopes aggregating some thing like $80,000, was brought to the subsidiary office by Brink's Chicago City Express company.

The chest full of money was put on the table in the office of Cashier W. C. Hill. He locked the door when he left at noon. In the auditor's office and department, which occupies the first floor, about 200 men and women work. All but 29 of these went out to lunch when the noon whistle blew. Fifteen minutes after that whistle blew the two cars drove up in front of the building. It's an isolated spot. with the drainage canal and the railroad tracks nearby.

Directly in front of the building is

(Continued on page 2, column 6.)

NEWS SUMMARY

FOREIGN.

Briand cabinet resigns after all night session of the French chamber of deputies defeats crucial clause of finance measure. Page 1.

United States-Mexico claims commission breaks up in row over Villa massacre. Page 1.

British army captain wins divorce when he traps wife in hotel with D. S. C. colonel who flees country. Page 3.

Japanese diet discusses war on Russia in view of spread of communism in China and Japan. Page 5.

Head of international chamber of commerce paints gloomy picture of Europe; Italy alone shows hope. Page 6.

Britain pledged to admit Spain as permanent member of league of nations' council. Page 7.

DOMESTIC.

Estate of W. J. Bryan appraised at $688,303. Page 1.

New giant submarine V-1 makes successful 300 foot diving test. Page 1.

Judge decides Vera, Countess of Cathcart, can remain in United States; holds African trip no crime. Page 3.

While-you-wait divorce system of Sonora, Mexico, praised by first American patrons. Page 5.

Youth accused of attack on Battle Creek, Mich., co-ed takes stand in own defense. Page 7.

LOCAL.

Eight desperadoes hold up tractor plant of International Harvester and get $80,000 cash. Page 1.

Mayor Dever, armed with facts, pours hot shot on B. G. A. camp; visits five alleged wide-open breweries and finds them shut tight. Page 1.

W. C. Hollister, B. G. A. director, asks who used Brennan cash and how; wants public audit; says gift was kept secret from board; Davis denies it. Page 2.

Attack on girls at school brings demand for more protection from colored morons. Page 2.

Commission wagon drivers hold election; three shot; result of balloting to be announced later. Page 3.

State witnesses foil defense in Genna gangsters' trial; testify police gong was ringing during chase. Page 3.

Grandma Nusbaum murder case goes to jury today. Page 4.

Nathan L. Miller charges New York bankers forced involuntary bankruptcy action against C., M. & St. P. Page 10.

Obituaries, death notices. Page 12.

WASHINGTON.

Representative Sabath denounces Better Government association as Chicago's "greatest shame." Page 2.

Lincoln Andrews, dry chief, tells house committee it is impossible to enforce prohibition; threatens to quit unless conditions are improved. Page 4.

Noisy and peppery debate over proposed Sunday blue law at house hearing. Page 4.

Farm organizations agree on price fixing bill; ask government to provide $250,000,000 revolving fund. Page 5.

Recent drop in stocks will have stabilizing effect on market, Coolidge says. Page 5.

Senator McKinley shows President need of 10,000 cubic feet flow into Chicago Drainage canal from Lake Michigan. Page 8.

Army and navy air expansion program, calling for $300,000,000 in five years, believed doomed. Page 16.

SPORTS.

Los Angeles whips Cubs, 5 to 2, in exhibition game. Page 17.

Moe Berg lost to Sox until May by law course at Columbia. Page 17.

Yankee players' leaders in Florida society while Robins and Braves, ignored, drill hard. Page 17.

Clever Sencio beats Tiger Jack Burns in windup of East Chicago boxing show. Page 17.

New Trier basket team beats Waukegan in prep district tourney. Page 17.

Track champions clash in N. A. A. U. indoor games at Riding club, tonight. Page 17.

Virginia Van Wie beats Dorothy Klotz, 4 and 2; to play Glenna Collett for Florida golf title. Page 17.

Helen Wills wins in singles and doubles and goes to Menton tennis finals. Page 17.

Dempsey talks to four promoters, but fails to sign for fight. Page 17.

Hoover safety committee to present national code of motor rules. Page 18.

EDITORIALS.

Strangling the Middle West; Evidently Mr. Brennan Expected Them to Scab the Job; President Coolidge Is Out of Senate Races; Selling Army Real Estate; No Place Like Home. Page 8.

BOOKS.

Fanny Butcher's reviews. Page 11.

London book news. Page 10.

Best sellers. Page 11.

MARKETS.

Smash in securities markets reduces credit used for speculation. Page 19.

Van Sweringen stocks lead in Wall street recovery. Page 19.

Change in freight handling to relieve loop congestion under consideration. Page 20.

Eastern buying rallies wheat at close; corn prices weaken. Page 21.

COMING BACK AT HIM

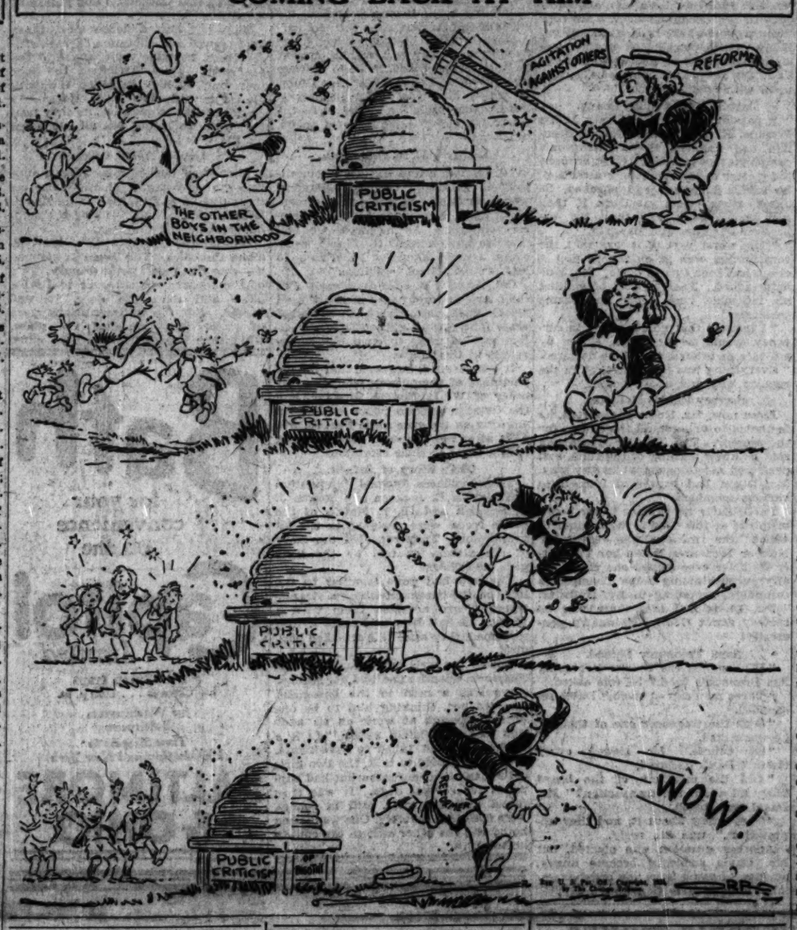

HOUGHTON VISIT TO SHED LIGHT ON DISARM PARLEY

[Chicago Tribune Press Service.]

Washington, D. C., March 5.—[Special.]—Announcement at the White House that Ambassador Houghton, this country's representative in Great Britain, will accompany Hugh Gibson, minister to Switzerland, to the United States to discuss with Secretary Kellogg and other officials the preliminaries of the proposed disarmament conference, was accepted in diplomatic circles as an indication that the delicate situation which has arisen in Europe in connection with German membership in the council of the league is understood to be having a serious effect on the plans for the disarmament conference.

ALANSON B. HOUGHTON.

WILL SAIL TOMORROW.

LONDON, March 5.—(AP)—Ambassador Houghton, who will sail Sunday for the United States on the President Roosevelt, expects to spend two weeks in America. He said today his time would be devoted largely to personal business, although he will visit Washington to discuss European affairs with Secretary of State Kellogg.

THE WEATHER

SATURDAY, MARCH 6, 1926.

Sunrise, 6:17; sunset, 5:46. Moon rises at 12:50 a. m. Sunday. Venus is the morning star.

Chicago and vicinity—Mostly cloudy Saturday and Sunday, becoming unsettled by Sunday night; rising temperature Saturday, colder Sunday night; fresh southerly winds Saturday, shifting to northwest Sunday.

Illinois—Mostly cloudy Saturday and Sunday, followed by rain Sunday or Sunday night; rising temperature Saturday, colder by Sunday night.

TRIBUNE BAROMETER

TEMPERATURES IN CHICAGO

MAXIMUM, 6 P. M.			27
MINIMUM, 7 A. M.			15
5 a. m.	17	Noon	22
6 a. m.	17	1 p. m.	23
5 a. m.	16	2 p. m.	25
4 a. m.	16	3 p. m.	26
7 a. m.	15	4 p. m.	26
8 a. m.	15	5 p. m.	26
9 a. m.	16	6 p. m.	27
10 a. m.	19	7 p. m.	27
11 a. m.	20		
8 p. m.	27		
9 p. m.	27		
10 p. m.	26		
Unofficial—			
11 p. m.	26		
Midnight	24		
1 a. m.	22		
2 p. m.	21		

Mean temperature for 24 hours ending at 7 p. m. last night, 21; normal for the day, 31. Excess since Jan. 1, 127 degrees.

Barometer, 7 a. m., 30.58; 7 p. m., 30.47. Precipitation for 24 hours ending at 7 p. m., trace. Deficiency since Jan. 1, .20 inch. Highest wind velocity, 18 miles an hour from the southeast at 10:40 a. m.

[Official weather table on page 21.]

W. J. Bryan's Estate Listed at $688,303

Miami, Fla., March 5.—[Special.]—The appraisal of the estate of William Jennings Bryan, filed in the County court this afternoon, puts its value at $688,303. The appraisal is signed by George E. Nolan, W. L. Harris and George L. Reynolds, and under their signatures is that of Mary Bryan as administratrix.

The largest single item is that of contracts of sale held by Mr. Bryan, which are valued at $358,644. The valuation of royalties is considerable less than friends believed. These are placed at $1,992.86. The appraisers name $95,000 as the value of his home, Marymont, which has been placed on the market at $250,000.

Books Valued Low.

Mr. Bryan left three insurance policies amounting to $12,677. The furniture and books in his den are valued at $48.25, and the furniture in the study and historical books at $57.25.

Miscellaneous valuables, which include Mr. Bryan's watch, cuff buttons, and foreign coins, are set down at $317.50, and his office furniture at $141. The furniture in his home and silverware are valued at $2,903.75.

Mortgages and Stocks.

In personal property items, cash on hand and in banks total $6,827, and stocks and bonds, including several Liberty bonds, total $49,328. Mr. Bryan held sixteen mortgages receivable, valued at $102,949. Contracts of purchase, all for Coral Gables property and all from George E. Merrick and his wife to W. J. Bryan, are placed at $38,000.

Mr. Bryan's royalties include: Star Piano company, $100; Bible Institute Colportage Association of Chicago, $50; Revell Company of New York, $400; Funk & Wagnalls, $100, and the Republic syndicate, $5,342.86.

Widow Gets Third.

Mr. Bryan's will, filed for probate last August, left one-third of the estate to his widow, Mary Baird Bryan. His two daughters, Ruth Bryan Owen and Grace Bryan Harreaves, and his son, William Bryan Jr., were each willed one-fourth of the remaining two-thirds.

The balance goes to distant relatives, to various churches, and for the establishment of an academy for boys, to be under the supervision of an evangelical church.

The will was made July 5, 1925.

Mother Sues Son for Husband's Death; Loses

White Plains, N. Y., March 5.—A jury today ruled that a mother was not entitled to damages against her son for the death of her husband, killed in an auto driven by the son. Mrs. Celia Herman sued her son, Louis, for $35,000 damages, alleging that he had driven recklessly.

STAR BOARDER'S APPETITE NEARLY COSTS HER LIFE

As a result of the appetite of Stanley Tulacs there were no bananas in the home of Mrs. Gertrude McInnerney, 18 years old, 4553 Spalding avenue, last night, and the young woman herself was in the county hospital recovering from a heavy drink of liniment she had taken in an effort to end it all.

Early in the day six fine bananas reposed on a plate in the McInnerney dining room. Stanley, star boarder, fastened a hungry eye on them and then started to work. He ate one, then two, then three, then the fourth, then the fifth—and as he was reaching for the sixth and last young Mrs. McInnerney intervened.

"You might leave at least one," said Mrs. McInnerney, and Stanley, eyeing the banana for a time, replied: "Well, I'll leave half of it." And he reached again.

Well, Mrs. McInnerney told her husband about it, but he only laughed and said if Stanley wanted bananas let Stanley have them. It was too much. The young woman rushed into the bathroom and drank the liniment.

BEER RUNNER IS SLUGGED; LEFT IN HOSPITAL TO DIE

A man supposed to be Frankie Lawrence, a beer runner, connected with the McErlane gang, was taken to the Auburn Park hospital this morning in a dying condition from a terrible beating. He was unconscious and suffering from a fractured skull. Physicians said he would die.

Two men took the man to the hospital and placed him in a chair of the office. While a nurse went to summon an interne the men fled. No trace of them has been found. In the victim's pockets were a card bearing the name and address of Joseph Newton, who had been arrested a few hours before with a revolver in his pocket; a bankbook bearing the name of S. P. Lawrence, and a city automobile license issued to S. Kinsella, 630 West 54th street. Dr. William F. Borell, after viewing the man said he was sure he is Frankie Lawrence.

200 FOOT DIVE OF U.S. SUBMARINE IS SUCCESSFUL

New London, Conn., March 5.—(AP)—The submarine V-1, the colossus of Uncle Sam's undersea navy, successfully was submerged to the 200 foot level, the maximum at which she is supposed to operate.

The submerging tests were conducted by three submarine experts some 20 miles out where the ocean floor 200 feet below the surface is comparatively level for a space.

The submarine, with nearly 100 men aboard, was taken first to the 125 foot level, where observations were made. By stages of 25 feet the dive was completed to the 200 foot level.

The V-1, which is 341 feet long and 27.5 feet wide, carries a crew of seven officers and 84 men.

BRIAND BEATEN ON TAXES BILL AND QUITS JOB

Cancels Plan to Go to Geneva.

BULLETIN.

[2 A. M. Chicago Time.]

PARIS, March 6.—(AP)—The cabinet of Premier Briand has resigned.

PARIS, March 6.—(AP)—The cabinet of Aristide Briand, defeated in the chamber of deputies this morning, decided to resign. In action on the pending financial bill the government lost by 274 to 221, a majority of 53.

The clause of the bill which the government made a question of confidence and which led to its defeat was concerning the payments tax.

[The payments tax is a ½ per cent on all sales proposed by Finance Minister Doumer.]

Previously the government had been voted confidence on the clause of the bill proposing a raise in the price of tobacco. This vote was 250 to 165.

Rejects Many Amendments.

The chamber had plodded throughout the night until nearly 7 o'clock this (Saturday) morning, going mechanically through article after article of the financial measure, rejecting dozens of the more or less futile amendments.

Louis Malvey, president of the chamber finance committee, and M. Lamoreux, the committee's reporter, stung to fury, lashed the house to scorns for its alleged cowardice in not meeting the government's proposals.

Briand Made Plea.

Premier Briand followed in the same vein, declaring flatly that if the chamber did not show a sense of its responsibilities and vote the money urgently needed by the government he would decline to leave for Geneva and represent a country with a parliamentary body of an opinion such as that which had been manifested at the present session. Premier Briand was to have left for Geneva tonight.

The crux in the debate came when the famous tax on payments, fixed by the financial committee at one-half of 1 per cent, was discussed. M. Bedouce announced that the Socialists would not vote for this measure. M. Doumer, the finance minister, insisted that it must be passed in order to ward off financial peril. He said he would resign if the chamber failed to give a favorable reply.

All Night Session Gloomy.

PARIS, March 5.—(AP)—Extremely gloomy prospects for the Briand ministry prevailed in the lobbies of the chamber of deputies tonight when an all-night session was started for action on the financial restoration measures. There was even much talk of a ministry headed by M. Caillaux, the former minister of finance, to succeed the Briand cabinet.

Earlier in the evening the deputies passed articles taxing salt and increasing the tax on alcohol.

However, an amendment proposing the organization of a corporation with 200,000,000 francs capital, with the state owning two-thirds of the stock, for the exclusive sale of petroleum and sugar stirred up the work, provoking a long debate.

Situation Catastrophic.

PARIS, March 6.—[U. P.]—Criticized by Deputy Renaudel in the chamber of deputies tonight because he did not put the question of a vote of confidence to the chamber, Premier Briand declared angrily: "The government has important obligations. If the chamber does not make a decision immediately the situation will become catastrophic. The problem of the franc can be solved if sufficient resources are voted.

"One thing is certain: I will not go to Geneva with hostile parliamentary opinion behind me as it is developing tonight."

Briand is expected to rest the question of confidence on the vote on the important sales tax article, putting responsibility for acceptance or rejection directly upon the chamber."

PREMIER SINCE NOVEMBER.

Aristide Briand assumed the premiership last November with reluctance, in view of the defeat of no less than five previous premiers who had attempted to stabilize the franc and bring order out of the chaos into which France was thrown in an effort to satisfy her creditors.

The chamber recently passed the government's financial rehabilitation measures, but in greatly amended form. The measure as it went to the senate left 2,400,000,000 francs to be provided for to meet the government's demands. The senate restored the bill so as to meet the government's requirements and returned it to the chamber. It was on one of the clauses of the bill that the Briand government went down to defeat.

U. S.-Mexican Claims Board Goes on Rocks

BULLETIN.

Mexico City, March 5.—(AP)—Information has been received by the American embassy that Father Krill, an American Catholic priest, has fled from the town of Fortin, near Cordoba, and is on his way to the United States. The embassy has learned that Father Krill was not ordered deported and that the government did not issue instructions for closing his church.

BY JOHN CORNYN.

[Chicago Tribune Press Service.]

[Copyright: 1926: By The Chicago Tribune.]

Mexico City, March 5.—The international claims commission, appointed to fix payments for American losses in Mexican revolutions, suspended definitely today without reaching a decision on the Santa Isabel claims. Dr. Rodrigo Octavio of Brazil, neutral chairman of the commission, requested the attendance of Judge Ernest B. Perry, U. S. commissioner, at a meeting at his home, which Judge Perry refused, saying he would not be party to any meeting outside of the regular meeting place of the commission.

Dr. Octavio then said his physician had ordered him not to bother himself about the matters of the commission on account of his extremely delicate health, due to Mexico City's high altitude and he was going to Vera Cruz immediately.

Sees Agreement Nullified.

Summing up the situation, Judge Perry said: "The refusal of the presiding commissioner to make the award, as the United States demanded, amounts to a nullification of the convention agreement by which the United States recognized the Mexican government."

With the breakup of the commission, between $300,000,000 and $400,000,000 in claims of American citizens against Mexico remain unappraised and unadjusted.

Judge Perry will leave for the United States tomorrow and Dr. Octavio for Vera Cruz. Judge Perry said there would be no further meetings.

Sought Damages for Villa Victims.

The trouble arose over the claim of the United States for $100,000 award for each member of the party of fifteen American mining men massacred by Francisco Villa on Jan. 10, 1916, at Santa Isabel station.

The presiding commissioner, Dr. Octavio, decided that owing to the fact that most of Villa's forces had disbanded before the Santa Isabel massacre, Villa could not be considered an army leader, and therefore the Mexican government was not responsible for the massacre nor liable for the indemnity.

Gonzales Roa, the Mexican commissioner, differed on numerous points made by Dr. Octavio and Judge Perry took exception to his decision. As it was necessary for two of the three members to the commission to agree, a suspension followed.

Calls Villa Army Leader.

Judge Perry contended that Villa was not a bandit, but a leader of the army recognized by various Mexican governments and was continuously in arms after the Santa Isabel massacre, until 1920, when he was recognized by the Mexican government, which made a treaty with him. Villa was allowed an escort of fifty men to defend him.

The Carranza government agreed to protect the mining men whom the Villa forces later massacred at Santa Isabel. Judge Perry accuses Dr. Octavio of departing from "the plain provisions of the treaty," by which Mexico and the United States set up the claims commission.

Judge Perry also insists Mexico agreed to pay all just American claims, whether occasioned by government forces, revolutionists or bandits and there was no reason for excluding the Santa Isabel claims.

Renew Your Tribune Insurance!

For Instructions See Page 20

Want Ad Index Page 21

DEVER LOOSES FACTS VOLLEY AT THE B. G. A.

Tours Breweries and Finds Them Shut.

Directors of the Better Government association yesterday charged that the $23,000 Brennan donation had been received and spent without their knowledge. Their demand for an inquiry is described on Page 2.

Mayor Dever, armed with facts following a personal investigation of Chicago crime conditions, yesterday tore into the officials of the Better Government association and without mincing words branded the reform organization's charges in Washington as false and malicious.

The calm maintained by the mayor, who has been smarting under the charges that Chicago has surrendered to criminals and crooked politicians, faded away yesterday as he unlimbered his guns on the B. G. A.

"From the investigation I personally made, I am prepared unreservedly to brand as a falsehood the charge alleged to have been contained in the petition filed by the Better Government association," he said. "I am convinced that both the federal officers and the city officials charged with the responsibility to see that places obey the law have acted, and are acting with honesty and vigor."

Visits Breweries; Finds 'Em Shut.

Following a trip to five breweries which the reform group charged were selling near-Volstead beer with the aid of the police, Mr. Dever announced that the places were closed tight and had been for several months. John T. Bowman, executive secretary of the Association of Commerce, Acting Chief of Police Matthew Zimmer, and Corporation Counsel Francis X. Busch accompanied him during the inspection.

"There is, therefore, not the slightest foundation for the statement made that at the time of the petition was filed that five breweries were operating with the aid of city officials and the police," the mayor said. "Two of the breweries have been closed and have done no business of any sort for twenty months. A third one has been closed for about six months. The other two were closed several weeks before this unfounded and false statement was made.

"At the Standard brewery, 1225 Campbell avenue, we found all the doors padlocked. The machinery in the plant is rusted and out of commission. There is every indication that the brewery has not been in operation since it was closed by the federal authorities on June 3, 1924.

Doors Padlocked; No Footprints.

"The Stege brewery, 16th street and Ashland avenue, is tightly padlocked and there is no one on the premises. The snow and ice at doorways and in the driveways and the absence of tracks and footprints indicate that they have not been used for a long time. The place has been closed for several months.

"At the Pfeiffer Brewing company, Superior and Leavitt streets, there were printed notices on all the doors indicating that the place was closed by virtue of an injunction issued by the United States District court. Two United States marshals are in charge of the premises and have been there since it was closed about a month ago.

"The Rushl Brothers Brewing company, 649 Roosevelt road, has not been used for a brewery since 13th street was widened several years ago. A new store front has been put in the building and occupied by a retail merchant.

Heat Produced; No Beer.

"The other Rushl property at 3740 Arthington street was closed on Feb. 13, 1926, and was in charge of the United States marshal's office for thirty days prior to that time. Operations are absolutely at a standstill except that heat is being kept up to supply a restaurant which occupies a corner of the building.

"The Monroe Products company, 2613 West Monroe street, formerly known and operated in the name of the Hoffman Brewing company, by Terry Druggan, was closed by the Chicago police with the aid of government authorities in June, 1924. The Standard Brewing company, another Druggan property, was raided and closed at the same time."

Mayor Dever blamed the federal authorities here for the city's position in having Lieut. Al Wings still on the rolls of the police department despite the fact that he is under federal indictment in connection with alleged beer running. The B. G. A. petition before the senate charged that a police officer, though under federal indictment, was still a member of the Chicago department.

At the time of the indictment Lieut.

Wings was suspended, but the federal agents refused to give the city any evidence by which to bring him before the trial board, declaring that it would be a premature disclosure of the case, the mayor asserted. Efforts yesterday to obtain the evidence were again denied. Under the law a city employé must be reinstated within thirty days unless he is brought to trial.

B. G. A. Asks Grand Jury Quiz.

During the day the Better Government association continued to issue statements charging that Chicago is a crime ridden city and challenging the mayor to demand a grand jury investigation. Mr. Dever rejected the proposal indignantly, declaring that he would not enter into any arrangements with "such scoundrels."

"Now they want a special grand jury investigation or a probe by congress," he said. "All they want it for is political effect at the primary, and I will not join with them.

"I know the facts now and I am not taking any one's word for them. I take the same position now that I took when I became mayor, that if the B. G. A. or any other organization has any real information that will lead to obtaining evidence of law violation I will investigate and, if the facts warrant it, will summarily dismiss any city officials where I have the power.

"City Needs No Outside Aid."

"Chicago needs no outside help to take care of its criminal situation, which I do not believe is any worse than that of any other large city."

Yesterday afternoon the mayor appealed to editors of Illinois newspapers gathered here to judge Chicago on the facts and not on allegations made by "irresponsible parties."

Efforts to have the city council jump into the fight to clear Chicago's name were made yesterday by Ald. Francis Boutell [48th], who announced that he would ask for a special session of the council to inquire into the conduct and charges of the reform association. Ald. Mav Adamowski [38th] and Oscar Nelson [46th] signed a petition for a special session. The signatures of two other aldermen, necessary to call the meeting, were expected to be obtained by this morning.

WHEATON NAMES BROOKLYN MAN AS NEW PREXY

Wheaton college, Wheaton, Ill., yesterday announced the election of a new president. He is the Rev. James Oliver Buswell, pastor of a Dutch Reformed churches in Brooklyn, N. Y. He is expected to take charge next month and to push the campaign already begun to raise $500,000, one-half for endowment and one-half for the erection of a memorial in honor of the Rev. Charles A. Blanchard, who died last December after having served as president 43 years, and the Rev. Jonathan Blanchard, father of the late president, and the founder and first president.

The Rev. John W. Welsh, pastor of the Wheaton college Congregational church, who recently led in the erection of a $175,000 building, which also serves as the chapel of the college, was elected acting president of the college on the death of former President Blanchard. The election of President Buswell caused the retirement of Dr. Welsh. Rumors that Dr. Welsh had been forced to resign because of differences with the board of trustees were denied yesterday by Dr. Welsh and L. L. McShane, president of the board.

President Buswell served in France during the war and was wounded in the Argonne fight.

Steve Oswald Not Guilty of Murder, Jury Decides

A jury after deliberating for seven hours late last night returned a verdict before Judge Harry B. Miller in the Criminal court finding Steve Oswald not guilty of the murder of Frank Vojta, but was unable to reach a decision as to Fred Williams, co-defendant in the trial. Judge Miller accepted the verdict for Oswald and discharged the jury. Oswald and Williams, according to the testimony of the state, shot and killed Vojta, Feb. 28, in a holdup.

Fourteen Autos Destroyed When Paint Shop Burns

Fourteen automobiles were destroyed by fire last night on the third floor of Erney's paint shop at 1615 South Michigan avenue. Other cars on the first and second floors were undamaged, as the firemen confined the flames to the third story. The loss was estimated at $25,000. One of eight workmen painting cars is believed to have tossed a match or a cigaret stub into a pile of waste.

TELLS CONGRESS B. G. A. IS CITY'S GREATEST SHAME

Sabath Says Group Defamed Chicago.

[Chicago Tribune Press Service.]

Washington, D. C., March 5.—[Special.]—Chicago's greatest shame is its defamers, the Better Government association in this instance, who would make political capital out of their home city's difficulties to aid one Republican faction against another, Representative A. J. Sabath [Dem., Ill.], a Chicagoan, told the house this afternoon.

REP. A. J. SABATH.

Congress need have no fear for the outcome of Chicago's battle against crime, he said, and if the country knew the leaders of the Better Government association as they are known in Chicago, it would dismiss that group's plea for a federal cleanup as the clamor of professional reformers and notoriety seekers.

Prohibition Causes Crime.

The petition presented to Vice President Dawes and the senate last Saturday failed to admit, Representative Sabath asserted, that the underlying cause of most of Chicago's troubles are the result of prohibition, urged upon the country by the organizations similar in character to the Better Government association.

"And," he went on, "if justice had been done to the city administration in that petition, it would have been conceded that Mayor William E. Dever has been honestly, conscientiously and sincerely trying to enforce all laws, including the prohibition law. After having spent millions in the attempt, he has about come to the conclusion that it is almost impossible to enforce prohibition, which is the cause of many of our troubles.

"Officials of the Better Government association appeared before a senate committee the other day and defamed the name of Chicago," Mr. Sabath said. "I thought it my duty today to denounce one group, who, to aid one Republican faction against another, have dirtied the name of Chicago and held their home city up to the scorn of the nation.

Deserve No Attention.

"If you, my colleagues, and the country knew these men as we know them, you would pay no attention to them. The government has no concern in the internal affairs of Chicago or any other city, and the senate, very properly, told these men to go home.

"Chicago has its share of bad citizens—every city has some bad citizens—but the proportion of good, honest, law abiding people as compared with a lawless element is greater in Chicago than in any other community I know of, notwithstanding the clamor of professional reformers and others.

"Mayor Dever will answer this group in the way they ought to be answered, I hope, but in the meantime I could not allow the impression that this group spoke for the good citizens of Chicago to remain unchallenged.

"And, anyway, these men had their chance to help clean up Chicago and they didn't take it. Their petition might be thought the last resort of desperate citizens who had exhausted every means to remedy a bad situation.

"They took our money, but they failed to deliver," he said, referring to the $23,000 contribution made by George E. Brennan, Chicago's Democratic chieftain, to the campaign fund of Hope Thompson. Thompson, as the Better Government association's entry, was expected to draw enough votes from State's Attorney Robert E. Crowe to insure the election of Michael Igoe, the Democratic candidate, as state's attorney.

WORRIED, HE KILLS SELF.

A coroner's jury which held an inquest over the body of Brie Jorgensen, 57, Park Ridge, yesterday decided that he committed suicide while despondent over financial affairs. Mrs. Helen Jorgensen, the widow, testified that he had worried over his debts.

B. G. A. Director Asks Audit On Use of Brennan Cash

Dissension threatened to rend the erstwhile solid ranks of the Better Government association yesterday over that little brief case full of greenbacks—$23,000 or $27,000 worth—delivered to the reformers' nest by that political sage, George E. Brennan, who had planned a neat coup and now says he was double crossed.

Gentlemen of high reputations, who have aided the association, recovered from their shock and hastened to ask:

"Who got the money? Why didn't we members of the board of trustees hear about it? Why the secrecy? Who signed the checks expending it? And to what purposes was it expended? What's it all about?"

Those Who Want to Know.

Among the trustees of the B. G. A. who asked these questions, and who knew not one thing about Brennan's contribution to their association to further Hope Thompson's campaign in 1924 against State's Attorney Robert E. Crowe, were William C. Hollister, president of the Champlin Law Printing company, now treasurer of the B. G. A.; George W. Dixon, transfer magnate and former treasurer of the association, and the Rev. John Thompson of the First Methodist church.

It was Mr. Brennan's fond hope that the gentlemen of the nonpolitical Better Government association might swing 150,000 votes from Mr. Crowe to Mr. Thompson and thus elect Michael T. Igoe, the Democratic candidate for state's attorney. But the reformers' forecast fell short by nearly 100,000 votes and Mr. Brennan's $23,000 had gone glimmering.

Wants Public Accounting.

Mr. Hollister, long an active member of the B. G. A., announced he would join other members of the association's board in demanding that a public accounting of Brennan's contribution be made by E. J. Davis, superintendent of the association, and Thomas Knight, his partner in getting the cash from Brennan.

"We should know, and the public should know, just how much money was received," Mr. Hollister began. "There has been mention made by Mr. Brennan of a $27,000 payment. Knight and Davis put it at $23,000.

"Then the public should know how this money was expended, to whom each payment was made, and for what purpose. And it ought to be known at once."

There seemingly are a few cogs, however, in the way of an impartial public accounting, as may be seen in the following brief digression from Mr. Hollister's interesting discussion.

Wants Only Friendly Audit.

A TRIBUNE reporter hastened to the office of the Better Government association and soon was admitted to the presence of Superintendent Davis, who once sat high in the councils of the Anti-Saloon league.

"Will you make public the sum received, the sum spent, and who got it?" Mr. Davis was asked.

"No," he retorted.

"But, in a statement you issued yesterday, you said you would gladly display the vouchers, showing the recipients of Mr. Brennan's $23,000, to any authorized person. Won't you assume that the newspaper readers, all of them, are 'authorised'?"

"We will permit any one who is a friend of the association to see the vouchers or make an audit of them," Mr. Davis replied. "We don't consider THE TRIBUNE a friend of the association."

Hears of Deal by Accident.

It became known to Mr. Hollister only by chance that the B. G. A. officials sought a bipartisan alliance against Mr. Crowe.

"When the contribution was made," Mr. Hollister recalled, "not one word concerning it was said at any board meeting. Mr. Dixon was treasurer at the time, and I am treasurer now, but neither of us handled one dime of that fund.

"Nor do we know now what became of it, though we are quite sure it was properly expended for the purpose intended. Had the board been acquainted with Mr. Brennan's offer, I am confident it would have been turned down. Many church people look to the association for advice, and contributions like Mr. Brennan's would be looked upon with much disfavor."

Jarecki's Hint Spills Beans.

A passing remark by County Judge Edmund K. Jarecki that George Brennan had financed Hope Thompson's campaign through the B. G. A. brought the matter to Mr. Hollister's attention, he said. Surprised and shocked, he asked other board members if they had known of it, and they, too, expressed surprise and chagrin.

"The worst part of it was that the contribution was in currency—that a check had been turned down," Mr. Hollister added. Then he told of making an inflexible rule when he became treasurer.

"I insisted that no donations in currency would be accepted, either by suitcase or briefcase full," he declared. "Everything was to go through in the regular way and above board."

Secrecy Baffles Hollister.

Even now, Mr. Hollister asserted, he is unable to understand the reason for the secrecy. The Rev. Mr. Thompson said he knew nothing of the fund, and preferred not to comment in any way. Mr. Dixon had expressed himself to various members.

Particularly mysterious to the board members at this time is the manner in which the money was expended. Neither Treasurer Dixon nor Treasurer Hollister ever signed one check for any purpose aiding Hope Thompson's campaign, according to Mr. Hollister.

Mr. Davis had said there was no secrecy about George Brennan's generosity.

Says Treasurer Signed.

"Who signed the checks disbursing Mr. Brennan's fund," he was asked.

"Three men signed them," Davis responded.

"Was the treasurer one of them?" he was asked.

"Of course. He signed every check," Davis declared.

"Did the members of the board know all about the transaction?" Mr. Davis was asked.

"They knew about it, and they approved it," was his reply.

Another question was started, but Mr. Davis suddenly became angry, saying, "I won't have you cross examining me and distorting what I say."

JUDGE'S LINGUAL SKILL FOILS A DIVORCE HUNTER

Linguistic ability of Superior Judge Joseph Sabath yesterday foiled an alleged attempt by William Fisch, 2115 Caton street, to obtain a divorce fraudulently. An investigation was ordered and Fisch may be held in contempt of court, the judge said.

Fisch presented as evidence in his suit against Mrs. Freda Fisch two letters, one written in German and the other in Polish. Acting as his own interpreter, he read the letters which he said narrated his wife's refusal to come to America from Poland with their two children.

Judge Sabath, who speaks and reads both German and Polish, took the letters from Fisch and discovered that one letter was not from the wife and the other contained her petition to be allowed to join her husband.

WEDDIE STOKES TO MARRY GIRL OF OLD FAMILY

Mrs. Isabel E. Crittenton of Key West, Fla., a former resident of Chicago, yesterday formally announced the engagement of her daughter, Florence Cecelia, to W. E. D. Stokes Jr., son of the multimillionaire, W. E. D. Stokes of New York, and his former wife, now Mrs. Rita de Acosta Lydig.

Miss Crittenton is a daughter of the late C. R. D. Crittenton, once Episcopal archdeacon of Texas and later rector of St. Paul's church at Key West. She comes of an old New England family.

Stokes is a graduate of Yale and a veteran of the world war, having served as a lieutenant in the navy. He also graduated as a law student at the University of Chicago and practiced law in Chicago. His father was victor last spring in a criminal proceeding brought by his present wife, Helen Elwood Stokes, in the Cook county Criminal court.

SCHOOL ATTACK BRINGS DEMAND FOR MORON CURB

Women Unite in Seeking Child Protection.

Angry over a reported attack on two little girls by a Negro in a south side school basement, sixty-four colored women's clubs united yesterday in a demand for better protection for school children from criminal morons.

The assault, it is charged, occurred two weeks ago at the Doolittle school, 525 East 25th street, and is described as having been unusually brutal. No trace of the assailant has been found.

Circumstances of the incident came to light yesterday in a resolution sent to the school board by the Chicago Federation of Colored Women's Clubs, of which Mrs. Ida Wells Barnett is head. The resolution called upon the board for closer safeguards of school buildings.

Demand More Protection.

"A terrible crime has been committed," it declared, "and the scoundrel who committed it is still on the streets of Chicago, a menace to other helpless children. As mothers, we feel that we have a right to protest, especially against allowing such men to loaf around school buildings."

Col. Edward B. Ellicott, president of the board, had not heard of the alleged attack until yesterday. He promised that, if it proved authentic, every effort will be made to curb like occurrences in the future.

It was learned, however, that the department of compulsory education, by order of W. L. Bodine, director, and the Stanton avenue police have been working on the case since Feb. 23, five days after the supposed assault, when it first came to their attention.

Girl's Story of Attack.

Truant officers Michael Blumenthal and Mayme E. Jackson and Sergts. J. B. Scanlen and H. T. Melvin of the police force were assigned to the investigation. They reported the story of the attack, as told by the little girls, as follows:

The two had gone together to the toilet in the basement where a strange young Negro accosted them with a pistol. He said he would shoot if they screamed, they said. He attacked both girls.

One of the girls escaped, ran to her classroom upstairs and told her teacher there was a man in the basement. The teacher, thinking him to be one of the laborers at work on an addition to the building, asked, "Is it a workman?" but failed to investigate.

Too frightened to talk, the two girls did not tell their parents what had happened for several days. It was then found that the girls, still in school, were suffering severely. One was taken home and the other sent to the county hospital.

OUTLAW BAND IS HUNTED AFTER $80,000 HOLDUP

Shotgun Car License Is One Clew.

(Continued from first page.)

a shanty where Thomas Matthews keeps armed guard. One of the bandits made quick work of grabbing Matthews' gun from him and of menacing him with a gun so that he sat still.

Still another robber went on about his business into the entry way, where he met, just as if he expected to, James Givens, a colored watchman. With the same dispatch as his comrade had displayed, this second robber disarmed this watchman and remained with him.

That left half a dozen men, three with sawed off shotguns, three with revolvers, to make their way into the big room. They tarried at the door just long enough to scare the wits almost out of Miss Irene Hogan, 13 years, telephone operator, as they held her, while they took out all the plugs on the board.

Deploy About Office.

Then they pushed Miss Hogan over into the passageway where Givens, at the point of a gun, was lying down. Miss Hogan, afraid to make a sound, flopped down on the floor.

Quickly the six deployed themselves about the office. The 20 clerks stopped working, but didn't make a move. Two of the robbers walked over to Roth's office and tried the door. It was locked. But the wall partitions were of glass. They smashed the glass, while their fellows flourished the guns.

One of the group, the leader, stuck his hand through the crushed glass, opened the door, rushed in, and then out, with the brown chest full of money.

About this time, Givens, the colored watchman, had managed to crawl away from his guard, had run up the iron staircase to the second floor, where he got hold of a gun. Down the stairs he rushed and let go a burst as the man with the brown box was leaving. Immediately the six, at least it seemed as if all six, to the prisoners, fired back. Perhaps twenty shots were exchanged in all. Nobody was even grazed.

Bath
for your convenience on the
Capitol Limited
All-Pullman train
Lv. Chicago . . . 1:00 p. m.
for Washington
Baltimore
Thru Sleepers to
Philadelphia and New York
BALTIMORE & OHIO

BENNETTS
2nd Floor Kesner Bldg.
5 N. Wabash Ave.
Corner Madison

Smart New SUITS $49.50
These suits are the last word in smartness for this season. The remarkably wide selection at Bennetts, the unusually charming styles and the low pricing make this collection doubly attractive.
Chic, New HATS to match $7.50

Johnson & Harwood
It pays to buy for cash in this strictly cash store

A smart Kasha Frock of Canton woody Crepe with pleated Crepe flounce, vest and leather belt, 39.50

Spring Frocks
$25 39.50 49.50
Hundreds of enchanting styles in the soft pastel colors as well as navy and black are featured in Georgette, Crepe de Chine and Flat Crepe—very outstanding values at these prices.

Spring Suits
29.50 39.50 59.50
Suits of Charmeen and Imported Tweed present the new Spring fashions in smart simplicity in a complete selection at prices quoted above.

Spring Coats
29.50 39.50 49.50
Spring coats of Charmeen Tweeds and novelty fabrics, plain and smartly furred in a variety of charming styles, invite your personal choice at these prices.

Spring Frocks at 16.75
In our inexpensive frock section you will find smartly well tailored spring frocks—most outstanding values at 16.75.

Johnson & Harwood
37 South Wabash
3rd Floor, N. E. Corner Monroe

Are You Renting?
Before Renewing Your Lease Investigate
Eight Modern Homes
Ready for Occupancy
Prices $9,350 to $18,500
Reasonable Terms
Conveniently Located at
Sauganash
In Chicago on C. & N. W. Ry. at Peterson Ave., 4 Miles West of the Lake
Drive West on Peterson to Kostner Ave. Branch Office Corner Kostner and Thorndale Aves. Open Every Day.
KOESTER & ZANDER
27 W. WASHINGTON ST.

When You Catch Cold Rub on Musterole
Musterole is easy to apply with the fingers and works right away. Often it prevents a cold from turning into "flu" or pneumonia. It does all the good work of grandmother's mustard plaster without the blister. Musterole is a clean, white ointment, made of oil of mustard and other home simples. It is recommended by many doctors and nurses. Try Musterole for sore throat, cold on the chest, rheumatism, lumbago, pleurisy, stiff neck, bronchitis, asthma, neuralgia, congestion, pains and aches of the back and joints, sprains, sore muscles, bruises, chilblains, frosted feet—colds of all sorts.
To Mothers: Musterole is also made in milder form for babies and small children. Ask for Children's Musterole.
Jars & Tubes
MUSTEROLE
Better than a mustard plaster

LESCHIN
A New Shipment
All-Silk French Clocked
Chiffon Hosiery
Very Sheer
1.95
3 prs. for $5.60
Every New Spring Shade!
From the delicate colors for evening wear to the appropriate shades for street . . . they are all included.
SUDAN RAPTURE FRENCH TAN
FASCINATION PARCHMENT
318 MICHIGAN AVE., SOUTH

Lenten Flower Sale
Sale Will Continue Today and All Next Week
Special $2.50 Boxes of Fresh Cut Spring Flowers contain 12 Pink Roses, 12 Carnations, 12 White Narcissus, 12 Forget-me-nots, 25 Sweet Peas and Green.
Pansies .....25c per Bu.
Single Violets .....25c per Bu.
Gardenias .....25c Each
Forget-me-nots .....35c per Doz.
25 Sweet Peas, all colors.....35c per Bu.
50 Double Violets.....35c per Bu.
Short Jonquils, 25 in bunch.....50c per Bu.
Mignonette .....50c per Doz.
White and Rainbow Freesia.....75c per Doz.
Greenhouse Jonquils .....75c per Doz.
Greenhouse Narcissus .....75c per Doz.
Carnations, all colors.....75c per Doz.
Tulips, single and double.....75c per Doz.
Premier Roses .....$1.00 per Doz. and up
Largest Lavender Orchids.....$2.00 Each
Small Lavender Orchids.....$3.00 per Doz.
Special Baskets of Spring Flowers, $3.00, $4.00 and $5.00.
Fine Selection of Blooming Spring Flowering Plants.
30c charge on out-of-town orders by express or postage.
A. Lange, Florist
79-81 E. Madison St.
4 Phones—Central 3777 Chicago, Ill.

FANNIE MAY'S Wonderful Home Made Candies Are The Favorite Week End Treat
Fannie May's wonderful home-made Candies are made fresh today—and every day—by Fannie May and sold only by Fannie May at 70c a pound, which represents a saving to you, through 29 Fannie May Shops—all over Chicago. If you want Fannie May quality you must buy from Fannie May. There's a Fannie May Candy Shop near you.
29 FANNIE MAY SHOPS—ALL OVER CHICAGO

Sugar From Corn
A new sugar is now being made from corn grown in America. It is wholesome and good for all purposes. All people who are loyal to the American farmer and his interests should use it. If all of our people would use this sugar instead of the imported sugar it would take 360,000,000 bushels of American corn to make the 9,000,000,000 pounds we annually import into the United States. This would use up the entire surplus corn crop of our country, make corn a better price, help our farming industry and do injury to no one. Try it.
Illinois Corn Growers

tastes like chocolate
Coco Cod
for THIN PEOPLE
supplies the healthful nourishment that adds weight—creates strength and vitality.
You can ask your doctor
All druggists

AUNT MARY'S PIE CRUST MIXTURE
Pies and Pastries baked at home are rich, flaky and delicious when made with Aunt Mary's Pie Crust. Saves time and work. Just add water, roll out, bake. Ask grocer.

Chicago Daily Tribune.
THE WORLD'S GREATEST NEWSPAPER
Vol. LXXXV. Saturday, March 6, No. 66.
Entered as second class matter June 8, 1906, at the postoffice at Chicago, Illinois.
MAIL SUBSCRIPTION RATES.

VERA PURRS AS COURT LETS HER REMAIN IN U. S.

African Jaunt No Crime, Judge Decides.

(Picture on back page.)

New York, March 5.—[Special.]—Vera, Countess of Cathcart, may remain in this country as long as she pleases; may go where she wants, do what she wants. This was decided today by Federal Judge William Bondy, who sustained the writ of habeas corpus obtained by Arthur Garfield Hays, attorney for Lady Cathcart. Under the law she is technically limited to a stay of six months, but the practice is to let an alien visitor, once admitted, stay indefinitely.

The decision will serve as a precedent in similar cases and will upset the practice of the immigration authorities, according to officials here. It was said that the Earl of Craven, who fled to Canada and then to Bermuda after a warrant for his arrest was issued in deportation proceedings, would be admitted if he chose to return.

Adultery No Crime.

Judge Bondy upheld Mr. Hays' contention that adultery was not a crime in British South Africa, where Lady Cathcart admitted she lived with the Earl of Craven; that a person could not be excluded for an act that was not a crime in the country where it was committed; and that the immigration authorities had made a mistake in excluding the countess under the law dealing with crimes involving moral turpitude. United States Attorney Emory R. Buckner made no fight to keep the countess out.

Mr. Buckner and Theodore G. Risley, solicitor of the department of labor, who issued an order nearly two weeks ago releasing the countess from Ellis Island for ten days, were thrown into something like consternation when Judge Bondy suggested, just before sustaining the writ, that he might refer the case back to the department of labor for a rehearing.

"The court will do this," said Judge Bondy, "if the department has any other facts which it thinks would warrant the exclusion of this alien."

Buckner Passes the Buck.

Mr. Buckner and Mr. Risley exchanged looks of alarm.

"I know of no other reason," said Mr. Buckner, gracefully passing the buck to Mr. Risley, who arose, stammered awhile, and then told the court he knew of no reason for another hearing.

Judge Bondy then announced that the writ was sustained. He pointed out that the countess had not admitted any crime, although she had admitted acts "which many of us doubtless think involve moral turpitude."

Mr. Buckner and Mr. Risley looked at each other as if to congratulate themselves that it was all over. Mr. Hays wore an expression like the cat that has just swallowed a mouse.

Countess Vera Purrs.

The countess, wearing a green hat "pour le sport," purred delightedly. Mr. Hays was "so human, so handsome, so intelligent, so wonderful." Mr. Buckner "was marvelously just." The judge was "very nice, really very nice." She was "happy beyond words." Would she pose for photographs? She certainly would. She and Mr. Hays were snapped congratulating each other.

Mr. Hays said a few words about the "ridiculous tyranny, oppression and hypocrisy" of the immigration authorities.

The court proceedings were brief. Judge Bondy's courtroom was crowded. At her attorney's direction, Lady Cathcart surrendered herself to an immigration official, so that she could be formally in custody when the writ was argued.

SEEKS TO END PERVERTING LAW TO AID SLAYERS

(Picture on back page.)

The medical profession was asked by Judge Marcus Kavanagh yesterday to appoint a committee of physicians to examine murderers who claim insanity after they have been sentenced to death. The judge points out that this would do away with physicians being appointed through politics and would assist in the proper and dignified enforcement of the law.

The judge addressed a letter yesterday to Dr. Malcolm Harris, president of the Chicago Medical society, asking that a commission of three allenists be appointed to examine Raymond Costello, who is to have an insanity hearing Monday.

WIDOW AND ORPHANS ATTEND MURDER TRIAL

Left to right: Mrs. Josephine Davin, friend of family; Mrs. Charles Walsh, whose husband, a policeman, was killed by John Scalisi and Albert Anselmi; Jimmy Walsh, 4; Gertrude Walsh, 6; and Margaret Walsh, 5, in the Criminal court building. [TRIBUNE Photo.]

WITNESSES JOLT GENNA GUNMEN'S DEFENSE IN TRIAL

Testify Police Rang Gong in Chase.

CRIMINAL COURT.

Steve Gravett, robbery, sentenced to 3 to 20 years in the penitentiary by Judge Marcus Kavanagh.

John Rys, larceny, sentenced to 1 to 10 years in Pontiac reformatory by Judge Harry B. Miller.

Gertrude Jackson, alias Hattie Hall, larceny, sentenced to 1 year in the Bridewell by Judge William N. Gemmill.

The defense was given several hard blows yesterday in the Albert Anselmi-John Scalisi murder trial before Judge William V. Brothers sor the slaying of Policeman Charles Walsh. Several witnesses called by the state testified that the Genna gunmen opened fire on the police squad car and also that gong on the police car was ringing continuously in the pursuit of the gangsters.

While building up his own case Prosecutor William H. McSwiggin took occasion to tear apart the defense made by the Sicilians in their former trial, in which it was claimed that the police did not sound the gong on their car or announce their identity.

Widow Listens to Testimony.

Mrs. Charles Walsh, widow of the slain policeman, sat with her three fatherless children, Gertrude, 6 years old; Jimmy, 4, and Margaret, 5, throughout the day listening to the details of how her husband and Policeman Harold Olson were slain by the shots from the gangsters' automobile.

"I heard the bell on the police car ringing continuously," testified Charles Konrad, 2517 West 59th street. "The auto in which Genna and the defendants were riding skidded against a post and three men jumped out with shotguns. They opened fire as the police approached and two of the officers fell to the street."

Saw Anselmi, Scalisi with Guns.

Oren C. Firth, 4506 Prairie avenue, also testified the bell on the police car was ringing and told of seeing Anselmi and Scalisi with shotguns.

Attorney Michael Ahern for the defense spent five hours in attempting to shake the story of Sergt. Michael Conway, squad leader, but was unsuccessful. The defense attorney also tried to leave the impression that Sergt. William Sweeney, the other member of the squad, had to be urged into the fight by his commander.

EX-MATE FREED IN WOMAN'S SLAYING.

Samuel Gilardi, divorced husband of Mrs. Antoinette Gilardi, who was shot and killed after she had been called to the door of her home at 1822 North Rockwell street, was dismissed on a murder charge yesterday in Shakespeare avenue court.

STATE GOES AFTER MOTORISTS USING OLD LICENSE TAGS

Springfield, Ill., March 5.—(AP)—Figuring that there are 400,000 automobiles in Illinois still bearing 1925 licenses, investigators from the secretary of state's office today started a state wide round up.

Five squads started at various cities in the state and individual investigators opened up in smaller towns.

They will coöperate with police in ordering delinquent motorists to report at the police station to show why they have not obtained 1926 licenses. Registration shows that there were 1,264,179 automobiles in Illinois last year, but only 881,781 licenses this year.

SALESMAN DIES AS AUTO TOLL MOUNTS TO 134

Max Rubin, 42 years old, 7033 Sheridan road, a salesman, died at the Englewood hospital yesterday of injuries received March 1 when he was struck by an automobile at 62d and Halsted streets. The driver, Rudolph Bertram, 6634 Stewart avenue, was not held by police.

Rubin's death raised the Cook county motor death toll since Jan. 1 to 134.

General Manager G. B. Vlas of the Chicago and Northwestern railway will surrender to Coroner Wolff today in connection with the killing by a Northwestern train several weeks ago of Max Weichelt at a crossing in Norwood Park. A coroner's jury decided that the railroad was responsible for Weichelt's death on account of the unguarded condition of the crossing.

Herman Wiebe was exonerated by a coroner's jury in connection with the death of Martin Hoge, 12 years old, killed when he was run over by Wiebe's automobile several days ago.

BUSINESS MEN TO SIT IN ON SUBWAY PLANS

Appointment of an advisory committee of downtown business men to sit in with the subcommittee on subways was agreed upon yesterday by the committee following the suggestion offered by Russell Tyson, chairman of the transportation committee of the Building Managers' association, representing 140 loop buildings, and Gordon Strong, owner of several large downtown buildings.

Both Mr. Tyson and Mr. Strong informed Ald. Arthur F. Albert [43d] that downtown business men were anxious to have the city get started on a subway program, the cost to be paid by special assessment.

Figures submitted by Maj. R. F. Kelker Jr., committee engineer, fix the cost of a subway from North avenue to 16th street with a four track tube between Randolph and Polk streets at $25,000,000, if built in State street.

UNION FACTIONS HOLD ELECTION; THREE WOUNDED

Commission Wagon Men Settle Dispute.

(Pictures on back page.)

Eight days ago the progressive element of the Commission Wagon Drivers' union, local 703, met and decided to back the candidacy of Carl G. Peterson, 3808 North Seeley avenue, for business agent.

The election was held yesterday in the headquarters of the teamsters' union at 220 South Ashland avenue, and when the smoke of battle cleared three men had been wounded.

These were Carl G. Peterson, shot in the right foot; Patrick Berrell, 1657 North Central avenue, business agent of Truck Drivers' union 705, shot in the left thigh, and Edward Robinson, 811 North Dearborn street, a commission wagon driver, shot through the left cheek.

Police Take Charge of Three.

Shortly after the battle Robinson was taken to the County hospital by George Grady, 1507 North Clark street. Grady is being held for questioning by Capt. Martin Mullen of the Des Plaines street station. Although the shooting occurred about noon, it was near 2 o'clock when the police of the Des Plaines street station arrested Berrell and Peterson in the offices of Dr. Mitchell Corbett, 1344 West Lake street, where they had been taken by their companions.

Peterson told the police he expected to be elected and that about forty of his supporters had arrived at union headquarters to cast their ballots when Berrell appeared with guns in both hands and started to shoot in wild west fashion. Peterson said this was done to intimidate his followers.

Berrell Previously Rebuked.

The police recalled it was about a year ago when Berrell became engaged in a dispute with another faction of teamsters and was shot in the right leg as he was standing at the corner of Halsted and Randolph streets. That gang took Berrell's gun from his pistol pocket, fired a few shots at his feet and parted with the sarcastic rebuke that the next time he got "funny" he would be shot in the head.

After yesterday's shooting, efforts were made to keep the battle secret.

D. S. O. COLONEL LURES CAPTAIN'S WIFE; DIVORCE

"Heaven's Delight" Romance of Hunt.

BY JOHN STEELE.

[Chicago Tribune Press Service.]

[Copyright: 1926: By The Chicago Tribune.]

LONDON, March 5.—A decree nisi was granted to Capt. Frank Simmons of the British war office against his wife, Amy Simmons, in the London divorce courts today, following revelations of her misconduct with Col. John Denis Bingham. Col. Bingham is a distinguished soldier and D. S. O. and was chosen to play polo with the English team against the United States polo team in 1914.

The court was regaled with the reading of the love letters of the colonel to Mrs. Simmons, in which the former outdid Romeo in passionate apostrophes, calling her "heaven's delight," "beautiful princess," and "little master."

Liaison of Hunting Field.

Capt. Simmons was married in 1922, at which time his wife was master of foxhounds and a great lover of sports. Three months after that she met the colonel and began the liaison on the hunting field which ended in the divorce court.

Capt. Simmons, finding his wife's affections waning, reproached her for her friendship with Col. Bingham, which she denied was more than Platonic until he discovered the letters through the aid of a friend.

Capt. Simmons then wrote to the colonel demanding that he cease seeing his wife and calling him a "cad" and an "unspeakable blackguard."

It was revealed in court that the colonel went to Egypt, but continued to write passionate letters. Capt. Simmons finally obtained hotel evidence against the couple, which resulted in his filing suit.

The Wifely Kink.

His wife's only response was, "I am sorry. There is a kink in me, I guess."

The colonel, it was revealed, urged Mrs. Simmons to get a divorce in any fashion, and both described the husband as a "warder" in their letters, intimating that the wife was a prisoner of passion. Two members of the jury were women.

John Sbarbaro Indorsed by Newsboys Gathering

Assistant State's Attorney John Sbarbaro, for Municipal judge, and other Crowe-Brundage candidates were indorsed last night at a meeting of the Chicago Newsboys' union, local No. 17,670.

Daniel Sarretella was reëlected president of the union for the seventh time. Dave Pacelli was made vice president, Tony Pagante secretary, Frank Indelli treasurer, and Joseph Summaria business agent. About 800 members attended the meeting, which was held at 180 West Washington street.

Mrs. Whiting's Divorce Signed by Judge Rush

The decree divorcing Mrs. Paulette Picard Whiting of the Lake Shore Drive hotel from Bradford H. Whiting was signed yesterday by Circuit Judge George F. Rush. Mrs. Whiting last week testified that her husband had been intoxicated for two years previous to her suit for divorce.

I wish to thank Chicago for its noble response to my introduction this week of the

Two-trouser suits with satisfaction guaranteed policy, $40 Earl Cragg

IT proves that my many months of time, care, thought and preparation in securing these great values for you was appreciated.

For today, I recommend this special collection of the

New spring grays

In plain, striped and checked effects, these flannels, cassimeres, worsteds, and tweeds carry my unqualified endorsement. See them, examine them, and be convinced of their high merit.

EARL CRAGG,
Authority on Men's Wear.

MANDEL BROTHERS MEN'S SHOPS
Second Floor, Wabash

D S KOMISS & CO
S. E. Corner State & Jackson
301 S. State St.

Huge Savings
YOUR CHOICE OF
OVER 500 LUXURIOUS
Fur Coats
$95
VALUES TO $200

Come to Komiss Today! It Means Savings Never Before Offered You! A Fur Strike declared Feb. 10th will make Fur Coats almost prohibitive next year. BUY NOW!

Superb Furs
Caracul
Persian Paw
Marmink
Natural Opossum
Northern Seal
Natural Muskrat

A Deposit Will Hold Your Choice

The Komiss Written Guarantee with Every Purchase

Costly Trimmings
Mink-Red Fox
Fitch-Skunk
Marten
Silver Rat
Brown Fox
Beige Squirrel
Pearl Gray Wolf

GREENE'S
230-234 So. Michigan Boulevard
Near Jackson
High Quality Merchandise — No Exorbitant Prices

Greene's Introduce For Spring

The New "Apres Medi" Frock

$22.50

Exclusive and Fashionable

In Paris the *Apres Medi* Frock is the vogue for smart informal afternoon occasions. If these Frocks were brought here direct, their smart style would cost around a hundred dollars. Yet Greene's, by reproducing them *here* from the originals is first to show them, *and at a price that will be the sensation of Chicago.* See these beautifully designed Frocks for afternoon wear. There are a score of modes—each a creation of the masters.

FEATURED FOR TODAY
Special Spring Frocks
$25 Values $12.75 $27.50 Values

Purchased from a prominent New York maker at a price that means a great saving to you.

C. D. PEACOCK
ESTABLISHED 1837

Engagement and Wedding Rings

State and Adams Streets

TRIBUNE INSURANCE
For New Policy or Renewal

To secure The Tribune's $7,500 Travel Accident Insurance Policy, or to renew for another year one previously issued to you, cut out and fill in the application below and send it with $1.00 to Tribune Insurance Dept., Federal Life Insurance Company, 168 North Michigan Ave., Chicago, Ill. (All specific indemnities increase 10% on renewal.)

This offer open only to persons between the ages of 10 and 70.

☐ NEW POLICY — OR — ☐ RENEWAL
Check here if you wish new policy. Check here if you wish old policy renewed

APPLICATION
FOR
$7,500.00 TRAVEL ACCIDENT INSURANCE POLICY
Issued to Readers of The Chicago Daily Tribune

[Fill Out This Application and Send to Tribune Insurance Dept., Federal Life Insurance Company, 168 North Michigan Ave., Chicago, Illinois, with Registration Fee of $1.00—Money Order or Check.]

I certify that I am, or will become, a reader of The Chicago Daily Tribune and hereby apply for a $7,500.00 Policy in The Federal Life Insurance Company issued only to readers of The Chicago Daily Tribune. (If you wish a new Policy ALL QUESTIONS BELOW MUST BE ANSWERED. If you wish to renew a Policy previously issued to you indicate above and fill in name and address only.)

FULL NAME.....

ADDRESS..... (Street / City / State)

PLACE OF BIRTH..... AGE.....

DATE OF BIRTH—MONTH..... DAY..... YEAR.....

ARE YOU TOTALLY BLIND OR DEAF?..... ARE YOU CRIPPLED TO THE EXTENT THAT YOU CANNOT TRAVEL SAFELY IN PUBLIC PLACES?.....

WRITE HERE NAME AND ADDRESS OF PERSON TO WHOM YOU WANT INSURANCE PAID IN CASE YOU ARE KILLED, OTHERWISE IT WILL BE PAYABLE TO YOUR ESTATE.

BENEFICIARY'S NAME.....

RELATIONSHIP.....

ADDRESS.....

NOTICE: No more than one policy will be issued to any one person

Downtown Only
160 North Michigan

HOSIERY SPECIAL

All Silk Chiffon

$1.95 pr.
3 pairs $5

Sheerest of chiffon . . . every pair perfect . . . every thread silk . . . in the newest nude shades as well as the popular grays, including Fr. nude, Fr. blonde, fallow, mauve, extasy, beige blonde, rose blonde, etc.

Downtown Only

KERMANS

SPECIAL SELLING OF SAMPLE DRESSES

$22.75

New arrivals . . . in sample sizes only. Your choice of every new color, the new materials and all styles. Every model is a remarkable value at this low price of $22.75.

SAMPLE COAT & SUIT SHOP
4th Floor 36 So. State St.
4TH FL. AMERICAN BLDG.

Dr. Lyon's TOOTH POWDER
Cleans Teeth Safely
Mild, Delightful Flavor

MRS. NUSBAUM'S CASE IN HANDS OF JURY TODAY

State Demands Hanging for Alleged Slayer.

Grandma Nusbaum will probably know by tonight whether the twelve men in the jury box in Judge Emanuel Eller's courtroom, believe with Assistant State's Attorney Charles J. Mueller, that she should be hanged for her alleged share in the murder, Dec. 29 1925, of Grandpa Nusbaum, or agree with Attorney Elmer J. Schnackenberg, her own counsel, that she is innocent and should be freed.

Or whether those twelve will prefer to agree with neither side, but will return a verdict somewhere between the two swings of the pendulum.

State Demands Noose.

In his closing argument yesterday Prosecutor Mueller hit the rail in front of the jurors and fairly shook that rail with the soundings of his plea as he besought them to:

"Give Grandma the rope. Give her the noose. She deserves it. If you don't give her the noose, she will have hoodwinked you. Do you gentlemen want to be hoodwinked?"

And a few minutes later, Attorney Schnackenberg, in his closing argument, leaned far down over the same rail and said, very slowly:

"Stringham, Goff, and Mrs. Martin are the engineers on the perjury special that is trying to railroad Mrs. Nusbaum to the gallows."

Marion Stringham, Edward Grant Goff, and Mrs. Delilah Martin are the three who have pleaded guilty to a share in the conspiracy, with Grandma Nusbaum and John Walton Winn, the two defendants on trial, to the murder of "old man Nusbaum."

Looks Like a Corpse.

As for Grandma, as she sat in court yesterday, directly in front of Winn, it didn't seem to make much difference to her what they called her. She was just as white and almost as still as if she were dead. If she had raised her hand, in even a gentle gesture, say, to adjust her black veil, or smooth her forehead, it would have been as startling as if a lifeless person had jolted forward suddenly.

With Winn, it was different. He wasn't making many extra motions, but he did keep his face recording his reactions. He kept rolling his eyes upward, taking dodging glances at the lawyers, at the jury, at the judge. Occasionally he'd scowl. Then his eyes would narrow, and his lower jaw would shoot out, something after the fashion of a youngster who's mad and starts to make a face.

Recites Murder Details.

Winn scowled most when Prosecutor Mueller persisted in identifying him always as "John Walton Winn, Grandma Nusbaum's baby."

Vividly Prosecutor Mueller went over the details of grandpa's death as testified to by Goff. Then he went back and lingered over the most grewsome details; those seventeen blows on the old man's head; the groans; the way Goff said Winn pushed a blanket over the old man's face and stepped on his mouth to stop the everlasting groans.

Once Attorney Mueller let the defendants alone long enough to attack Dr. Harold S. Hulbert, neurologist, who had testified that Winn was physically unable to have wielded the hammer that beat out Albert Nusbaum's brains.

"Dr. Hulbert," the assistant state's attorney challenged, "is a charlatan and a notoriety seeker."

Then, on to Grandma, who, he declared, was assuming the role of motherly friend to Winn, devoted husband, and the like, only to hoodwink the jury.

Winn, he argued, must pay for the murder on the gallows. And Grandma must pay the same price, he insisted.

Attorney Schnackenberg concludes his argument this morning. Then Attorney Rocco De Stefano, Winn's court appointed counsel, will talk. Assistant State's Attorney Louis Gelman will speak last for the state, and the jury will get the case this afternoon.

FIREMAN OVERCOME AT BLAZE.

Fireman Edward Peters of engine company 42 was overcome early yesterday in a $10,000 fire at the Carl A. Sulser Baking company.

Plenty of Pep Put Into House Hearing on Sunday Blue Law

BY JAMES O'DONNELL BENNETT.
[Chicago Tribune Press Service.]

Washington, D. C., March 5.—[Special.]—Congressmen bringing in armfuls of petitions against the proposed subdued Sunday which the Lord's Day Alliance is lobbying for at the capitol, and the Rev. Sam Small, aged 75, but full of steam, shouting for the proposition like a Cromwellian soldier, and the Seventh Day Adventists suddenly sobering the proceedings with their narratives of imprisonment and suffering—all that today put plentiful life, color, and urgency into a congressional hearing that sometimes seemed to date back to times before there was any congress or any United States.

THE REV. SAM SMALL.

It was the second day's hearing on the Lankford bill.

That bill proposes to establish in the District of Columbia a Sunday so subdued that it shall serve as a model for the Lord's Day Alliance to establish in other parts of the United States. It provides for a Sunday of no work—save absolutely essential work—no merchandising, no theaters—a word which the author of the bill accents on the second syllable—and for a fine as high as $500 and six months' imprisonment for violations.

Representative John Sosnowski [Rep., Mich.] was the first of the petition bearers.

Sosnowski Starts the High Notes.

He accompanied documents with vocalization that made the crystal chandeliers tinkle. Even the Rev. Sam Small, otherwise sound as a bell, but hard of hearing, could hear Sosnowski, who shouted: "We've got some of these blue laws in Michigan. True, we have. But let any official try to enforce 'em. Why, the mere attempt would put any man out of office! I am asked by my people—600,000 people in the city of Detroit — to appear against this bill. They know the peril in it. They know, as you members of congress know, that congress has no right to legislate where it will set up a religious precedent that ultimately will be imposed on the whole country. . . . If the ministers can't keep their people in church without this tyrannical legislation, it's high time for them to resign. . . . What this country needs is not less, but more amusement. . . . I thank you."

Prodigious applause by opponents of the bill.

Small a Shoutin' Methodist.

Then came the Rev. Sam Small's turn to shout—and he was there.

"What is your creed, doctor?" mildly asked Representative McLeod [Rep., Mich.], who was presiding.

"Methodist, sir! Red hot Methodist! Shoutin' Methodist!" replied the old evangelist, who was private secretary to Andrew Johnson after his Presidency.

Then he volleyed these sentences:

"I have been in eighty-five per cent of all the counties in this country and I can tell you the people have the idea that their capital city belongs to them and not to the proprietors of moving theaters and baseball parks. The Christian people of this country demand protection of their right to one day of quiet to carry on their forms of worship. They demand protection against people who have no regard for decency or the laws of God or man. In connection with this bill something has been said about class legislation. Well, class legislation is permitted in this country. The Supreme court has said so time and again."

No Need of Sunday Movies.

REPRESENTATIVE McLEOD — Should the innocent amusement of moving pictures be prohibited on Sunday, doctor?

THE REV. MR. SMALL—Yes, when a man can go six days a week. Every man that wants to can.

REPRESENTATIVE McLEOD — Isn't that rather a broad statement?

THE REV. MR. SMALL—No, it ain't. . . . And as to the Rotary clubs and the Kiwanis and Lions and Elks that you say are against this bill—well, I've spoken before all of 'em and I wouldn't consider their opinion on a matter of morals. . . . Go from the pineries of Michigan to the cedar keys of Florida and from rocky Maine to San Francisco and you'll find that wherever the Sabbath is loosest and freest the prisons are fullest. I know."

Adventists' Plea Impressive.

Then came the Seventh Day Adventists' accounts of what it sometimes costs their co-religionists in this country to keep their Sabbath on Saturday and resume their work on Sunday. The hearing became solemn as they made their low-voiced protests against the bill. Heber Herbert Votaw, brother-in-law of the late President Harding, said:

"A careful reading of this bill indicates that it is religious legislation, and religious legislation, gentlemen, leads always to persecution. Our brethren, for example, are continually being haled before courts in states where drastic Sunday observance laws give opportunity to a jealous or envious neighbor to work mischief against an Adventist who goes about his work on Sunday."

Both Mr. Votaw and Dr. C. S. Longacre gave specific instances of such persecution in Arkansas, Tennessee, and New Jersey. In Tennessee 120 Adventists have paid fines aggregating $25,000 and eighty-seven served 722 days in prison for hoeing corn, painting a church, hauling wood, and the like on Sunday.

Between whiles of testimony Representatives Lozier [Dem., Mo.] and Thompson [Rep., O.] bore in petitions and memorials against the bill from constituents.

The hearing will continue tomorrow.

BANDIT SHOT AS PALS SKIP WITH $15,000 IN RUGS

William ["Puggie"] Caesar, North Clark street waiter turned bandit, was shot by his victim yesterday while four of his companions escaped with a truckload of oriental rugs, valued at $15,000, from the shop of G. Iskenderian, 7524 Sheridan, road.

The bandits had tied Iskenderian's legs and tossed him face down on a cot in the rear of his place, not knowing the rug dealer had a revolver under the pillow. Police found the wounded man in a nearby basement.

The robbers ransacked the shop in leisurely fashion, also binding Mrs. Maud Traucott, employed in a cleaning establishment next door, when she happened to see them.

Two bandits forced Miss Mary Noel, 25 years old, bookkeeper for the Artcraft Press, 3924 Vincennes avenue, into the doorway of Holy Angels' Roman Catholic church at Oakwood boulevard and Vincennes avenue, and took a $700 pay roll from her.

ANDREWS LOSES HOPE OF DRYING U. S.; MAY QUIT

Admits Job Can't Be Done as Things Are Now.

Washington, D. C., March 5.—[Special.]—Lincoln Andrews, assistant secretary of the treasury in charge of prohibition enforcement, made two moves today for better results.

First, he asked the house ways and means committee to report favorably the Cramton bill to create a separate bureau for the dry unit.

Second, he provided a force of 500 agents to operate under the direction of John A. Foster in the suppression of the illegitimate use of industrial alcohol.

Mr. Andrews surprised the house committee by frankly asserting that under present conditions it is impossible to carry out the provisions of the Volstead act and by intimating that if he cannot improve them he will quit.

Law Failure Now, He Admits.

Mr. Andrews testified that under present conditions "there is no hope of efficient administration of the Volstead act."

Mr. Andrews candidly conceded "the job is too much for him" under existing circumstances. He said there is great nervous strain in his work and that "it is too big a task to ask any government official to perform."

"It calls for more work than any one man can carry," he added. "The job would be much simplified if the prohibition unit as such, the coast guard, and the customs service as it applies to prohibition enforcement were coördinated and separated from the internal revenue bureau."

He recited at some length his handicaps working nominally under the direction of the internal revenue commissioner, "who is burdened with other work."

Hopes Fines Will Offset Costs.

Liquor law enforcement is costing the government $11,000,000 or $12,000,000 annually, in addition to the several millions appropriated for coast guard activities in maintaining a "rum row" blockade, it was estimated by Mr. Andrews.

Present enforcement is effective enough, however, to justify the prediction that within six months bootleggers and rum runners will be paying enough in fines to offset the cost of enforcement and show a considerable profit for the government, declared Mr. Andrews.

"I don't know how long the bootlegging business will continue to flourish," Mr. Andrews replied to a query from Representative Carew [Dem., N. Y.].

Mr. Andrews said the proposed separate bureau is a step in the right direction and would tend to plug up the leaks in the Volstead act.

Chicago's Oldest and Most Famous Photographer Offers for March Only

6 French Graytone Photographs $5

Regularly $30 a Dozen

for Any Member of the Family

Morrison Studio

64 West Randolph St.

Garrick Theater Building

Central 2719. Sundays, 10-4

Present advertisement for Special Offer

UNUSUAL SALES OPPORTUNITY

Electrical refrigeration is now an industry.

Quoting Roger Babson, "Electrical refrigeration will be the fastest growing business in the United States for the next ten years."

The pioneer manufacturer of automatic electrical household refrigerating equipment is opening a training school for salesmen. Men who qualify will be paid a salary during period of intensive training. If you are sincerely interested in your future and believe you can qualify, call in person.

Kelvinator-Chicago, Inc.

209 N. Michigan Ave.

The New SHAYNE Spring Felts

Airedale is the new shade we feature for Spring. We would hardly call it "doggy," but it's going to be very fashionable this year. Pearl and ash, too.

$5

JOHN T. SHAYNE & Co.

Michigan at Randolph

THE HUB

Henry C. Lytton & Sons

STATE at JACKSON—on the Northeast Corner

Announcing Our Complete Readiness for Spring with the World's Largest Selection of

Stetson Hats

All the Shades of All the New Spring Colors

THE name "Stetson" tells all that you want to know about quality. But it's the little refinements of styling that we have worked out with their designers that give many of our Hats a decidedly individual touch. And, of course, in choosing from our enormous selection you are assured a satisfactory choice.

$8 $9 $10

and Up to $40

MARSHALL FIELD & COMPANY

If You Choose From This Smart Selection—

Your First Spring Hat Need Cost You Only $9.50

So many new things to buy at once at the beginning of a season—and it's always pleasant to economize on some things in your wardrobe, if you can, at the same time, find precisely the style and quality you want. In a new group at this special price, you will find attractive materials, modish shapes, trimmings deftly applied, all head sizes. As the number is limited in this particular selection, we suggest early buying.

AMERICAN AND ENGLISH ROOMS, FIFTH FLOOR, NORTH, STATE

Has No Gas Now!

Once a woman of her age had to be careful. Today, she eats anything she wants—and breathes freely! No sourness, or bad breath.

Chew a Stuart tablet after the heartiest meal, and you need never fear after-eating distress—nor offense to others. A little alkaline in all your stomach needs!

Pocket Size—only 25 cts.!

Every druggist has Stuart's tablets, 25c and 60c. Hearty eaters—hard smokers—high livers—should always carry Stuart's. Handy pocket box slips in purse or pocket, and offers you instantaneous relief whenever distressed!

STUART'S DYSPEPSIA TABLETS

RESORTS AND HOTELS

Florida Trips

$119.00

Covers all expenses for 8 Day De Luxe round trip to

South Florida

It Includes:

Round trip railroad fare.
Finest Pullman sleepers.
All meals on diners.
Luxurious hotel—American plan.
Bus trips to coast and interior.
Bathing.
Boating.
Fishing.
Golfing.
Dancing.

MUSIC BY LAKEWOOD TERRACES ORCHESTRAS

W. E. ANDERSON
812 Hartford Bldg. Rand. 7862

W. E. Anderson,
812 Hartford Bldg.,
Chicago, Ill.

Please send details and itinerary covering South Florida trips.

Name .....

Street .....

City .....

For your best vacation, come to WEST MICHIGAN, THE PLAYGROUND OF A NATION. Write for Free Vacation Guide today. Michigan Tourist and Resort Association, Grand Rapids, Michigan.

GOODRICH STEAMSHIP LINES
Muskegon Grand Haven Grand Rapids
Holland St. Joseph Benton Harbor
Phone Randolph 6460
Docks: Michigan Ave. Link Bridge and River

Subscribe for The Tribune

RESORTS—FOREIGN

Ocean Travel

Special Sailings to EUROPE From New York

Now is the time to make your reservations to Europe on these luxurious cruise ships, sailing from New York. Monoclass (one class) cabin and third class passage is available on the

S. S. MONTROYAL to LIVERPOOL April 1, 1926

after cruising the West Indies

First, second and third class reservations can be made on the

Empress of Scotland to Southampton April 13, 1926

when this splendid ship will be back from her annual cruise around the world. Canadian Pacific service and hospitality give unusual enjoyment.

Further information from local steamship agents or

R. S. ELWORTHY, Steamship General Agent, 71 E. Jackson Blvd., Chicago. Telephone, Wabash 1004. For Pacific coast, ask W. A. Ritzenthaler, Gen. Agt. Pass. Dept., 916 The Rookery, Chicago.

Canadian Pacific

NEW ZEALAND AUSTRALIA

Canadian-Australasian Royal Mail Line

VIA HONOLULU AND SUVA (FIJI ISLANDS)

"AORANGI" (21,000 tons) ..... Mar. 17, 1926
"NIAGARA" (16,000 tons) ..... Apr. 21, 1926

For Cruise, ask Canadian Pacific agents, or S. Jackson, The Straus Bldg., Chicago, or Canadian-Australasian Royal Mail Line, 761 Market St., West, Vancouver, B. C.

Union Line of New Zealand

VIA TAHITI AND RAROTONGA

Sail from San Francisco

"TAHITI" (12,500 tons) ..... Mar. 27, 1926
"MAKURA" (14,500 tons) ..... Apr. 21, 1926

Australia, 1926. First class only. Round Pacific Tour, $600. First class.

For tours, ask agents Union S. S. Co. of New Zealand, Ltd., San Francisco, or J. D. Spreckels Bros. Co., Michigan Ave., Thos. Cook & Son, Inc., Michigan Ave., Chicago.

Principal Pacific ports of call every fortnight from San Francisco for the Orient and Around the World.

Dollar Steamship Line
112 W. Adams Street

FARMERS SEEK $250,000,000 AS LOAN FROM U. S.

Agree on Bill to Raise Prices; Goes to House.

BY ARTHUR SEARS HENNING.
[Chicago Tribune Press Service.]

Washington, D. C., March 5.—[Special.]—The demands of organized agriculture for legislation that will operate to raise the prices of farm products in the American domestic market were put in definite form today at the meeting by the house committee on agriculture. The outstanding developments were:

1. All the corn belt committees and leading farm organizations, except the National Grange, agreed on the terms of a surplus control and price stabilization bill which was formally submitted to the house committee for the consideration of congress.

Ask $250,000,000 Advance.

2. The bill follows in general the principles of the Dickinson bill, but goes further and provides that the government shall advance $250,000,000 or as much more as is needed for a revolving fund to operate the price raising machinery, the government to be reimbursed eventually from the funds contributed by the producers.

3. The scheme of operation proposed is that the farm board appointed by the President shall cause the price of a farm product to be bid up to a level agreed upon as a reasonable home market price and that any loss resulting from the purchase of a surplus at that price and its sale abroad at the lower world price shall be met from the equalization fees assessed on the producers.

Would Fix Packers' Charges.

4. For successful operation of the plan in the case of live stock prices congress may be asked to make the packing concerns a public utility, the charges for the service they perform to be regulated by the government so as to produce a reasonable return, just as the interstate commerce commission allows the railroads to make rates that yield an average profit of 5½ per cent.

The bill, which was drawn by the committee of 22, the corn belt committee, the American Council of Agriculture, the American Farm Bureau federation and other farm organizations, provides for a federal farm advisory council of five representatives in each of the 12 federal land bank districts elected by the farm service organizations at their conventions.

This body, which would serve without pay, is to nominate three persons from each land bank district from whom the President is to choose one for a member of another body, the federal farm board of twelve members. This latter body is to operate the price raising machinery through farm cooperatives or other agencies.

The authors of the bill, in submitting the revolving fund proposal, said:

"In anticipation of the several funds to be raised by a charge upon the commodities as herein proposed, the board should be provided with a revolving fund, sufficient in amount adequately to finance the operation of the board, any advancement for this purpose to be repaid to the United States from the respective commodity funds to which the same shall have been distributed. We estimate that when the board begins to function it will require a fund of approximately $250,000,000, to be advanced as required, but we realize that a much greater amount may be needed before receipts from the commodity charge and other sources become sufficient for operating requirements."

Price Fixing Operation.

Here is the way the price raising plan would operate in the case of wheat: With the world price of wheat at, say, $1.50 a bushel the farm board would decide that the farmers should be getting $1.92, which would be the world price plus the tariff. Designated agencies would be authorized to bid up the wheat price on the exchanges to not more than $1.92. Any surplus acquired in this bidding would be stored or sold abroad.

"The loss on the export sales would be 42 cents a bushel, which would be met by the proceeds of equalizing fees of, say, 5 cents a bushel on the entire crop entering into trade channels. The farmer who paid a fee of 3 cents and got an increased price of 42 cents on his wheat would be the gainer to the extent of 34 cents a bushel."

The establishment of a maximum bid price by the board would be price fixing of a sort, the authors of the bill say, but no more so than results, they contend, from the establishment of a protective tariff rate, which enables the manufacturing industry to raise the prices of its products to American consumers.

WAR DRUMS AGAIN RUMBLE

Japan and Russia are openly talking of war over Manchuria. The map shows how Russian and Japanese interests are clashing in Manchuria and Siberia. Russians charge the Japanese with secretly laying out a battle line in the Khingan mountains. Both nations covet the rich and mostly unoccupied lands of northern Manchuria.

DROP IN STOCKS A PASSING CLOUD, COOLIDGE VIEW

Washington, D. C., March 5.—[Special.]—Ultimate effects of recent stock market fluctuations will be of a stabilizing character in the opinion of President Coolidge, whose views on developments of the past few days were made known today at the White House.

The business situation was a subject of discussion at today's meeting of the cabinet. The President's advisors reported favorably on conditions on the basis of business barometers to which they give special attention.

PRESIDENT COOLIDGE.
[Harris & Ewing Photo.]

Congress can help to keep business conditions satisfactory, the President holds, by keeping within budget recommendations for appropriations. The President insists that a deficit is threatened in the next fiscal year and that this is the case despite treasury assurances that a small surplus is in prospect.

Bandits Lock Up 2 Clerks; Take $20,000 in Silks

After locking two employés of the Snappy Frock and Costume company, 226 South Market street, in a vault yesterday morning, a pair of bold bandits loaded the concern's entire stock of silks and dresses, valued at $20,000, on a truck and escaped.

The employés, Nathan Levin, 1239 South Kedzie avenue, and Abe Bilsky, 6546 North Ashland avenue, were kept in the vault for forty-five minutes.

JAPANESE TALK WAR WITH RUSSIA OVER MANCHURIA

Diet Stirred by Peril of Communism.

BY RODERICK MATHESON.
[Chicago Tribune Press Service.]
[Copyright: 1926: By The Chicago Tribune.]

TOKIO, March 5.—The spread of Russian communism in Japan and the danger of Russian aggression in Manchuria have been the subjects of fiery speeches in the diet during the last few days. The administration was accused of cowardice and timidity in facing the situation.

The diet held an executive session yesterday to permit the premier to explain the existing status of the communistic movement in Japan and the steps that are being taken to combat it. The premier stated that while there are many rumors of the existence of a widespread communist propaganda campaign, the government possesses no definite evidence, and is therefore inclined to view the situation as not dangerous.

Openly Discuss War.

The possibility of a war with Russia is being openly discussed here.

Vestnik Manchuli, the soviet organ at Harbin, carries an article from a former Russian general staff officer stating that war in Manchuria between Russia and Japan is inevitable should both persist in their present course. He says the Japanese timber concessionnaires now working on the Hsingan range, in the Transbaikalia district of Siberia, are actually Japanese army engineers planning a battle line. He concludes with the statement that all the Japanese enterprises in north Manchuria are militarily significant, and unless Japan alters its attitude "war with Russia" is inevitable.

Feng Made Peking's Defender.
[Chicago Tribune Press Service.]

PEKING, March 5.—The cabinet, headed by Premier Chi Teh-yao, which was gazetted today, includes Dr. W. W. Yen as the foreign minister, as successor to Dr. C. T. Wang. The cabinet includes representatives of the Anfu, Chihli and Kouminchun parties. The mandate was also gazetted, giving Gen. Feng Yu-hsiang supreme command of Chihli, Honan and Shensi provinces. In spite of the panicky conditions in Tientsin, Peking is quiet.

Pair Admit Taxi Holdup; One Gets 3 to 20 Years

In the midst of their defense in Judge Marcus Kavanagh's court yesterday, Stephen Garrett, 33 years old, and Mrs. Florence Wright, 28, changed their pleas from not guilty to guilty on charges that they robbed Lawrence W. Crowley, a taxicab driver. Garrett was at once sentenced to from 3 to 20 years in the penitentiary and the court granted a hearing on a plea for probation for Mrs. Wright and set the hearing for March 13.

HOLLANDER ASKS UNION OF WHITES IN THE PACIFIC

Says Japs Increase on Chief Islands.

Promotion of trade relations between the United States and the Dutch possessions in the East Indies to curtail possible overshadowing influence by Japan was urged yesterday by Henri Maarschalk. He was in Chicago as the representative of newspapers and other publications in the Pacific islands owned by Holland.

"The interests of America, Great Britain, and Holland, my own country, are one in the Pacific," Mr. Maarschalk said when seen at the office of his kinsman, G. Broes Van Dort, 19 West Jackson boulevard.

Japanese Spreading Rapidly.

"The problem of the peaceful invasion of the Japanese in the East Indies, including Sumatra, Java, and Borneo, is the same problem that confronts America in respect to the Philippines and Hawaii. The need of a close agreement between all white nations, which are vitally interested in the Pacific, is more apparent to thinking men every day."

Mr. Maarschalk said most autos used in the Dutch Pacific islands are of American make. He said that was only one sign of increased commercial contact.

Shows Large Trade Figures.

American imports from the islands for 1925 were extraordinarily heavy, Mr. Maarschalk pointed out. They included 27,966 tons of rubber; 14,164 tons of coffee; and 2,594 tons of tea.

Mr. Maarschalk bore a letter of introduction from Rollin R. Winslow, American consul at Sourabaya, Java, and said he intends to establish permanent headquarters in Chicago.

ASK CRIMINAL ACTION IN OLD PENSION FRAUD

Grand jury action against members of the police pension board who were involved in alleged fraudulent and irregular disbursements of the funds to the tune of $100,000 was recommended yesterday by members of the retirement board at the conclusion of a two years' investigation. Complaints against two lawyers, also involved, were prepared for submission to the Chicago Bar association.

In addition, the seven members of the board who voted criminal proceedings also recommended civil proceedings against former officials to recover about $40,000 alleged to have been taken from the fund.

YANKS PRAISE MEXICO'S NEW DIVORCE MECCA

While You Wait System of Sonora Speedy.

Nogales, Ariz., March 5.—(AP)—Three New York women, said to be the first American patrons of the new Sonora, Mexico, while-you-wait divorce system, arrived here today after having their marital bonds severed in a week. All declared they were "delighted" with the system and the courtesy of Mexican officials. They came from Hermosillo, capital of the state of Sonora.

They refused to make public their names, saying they were "prominent women of New York and of well known eastern families." They were accompanied by Señor Arturo del Toro, an attorney. The following names were on the party's luggage: Mrs. Helen Martin, Mrs. Ruth Babcock, and Mrs. John O. Middleton.

Señor del Toro expressed satisfaction with the new Sonora laws as giving freedom without the necessity of "washing soiled linen and ruining reputations."

Gov. Alejo Bey of the state of Sonora, and other prominent Mexican officials joined in making their week's stay in Hermosillo pleasant, one of the divorcees said. She said that they attended a large number of functions in their honor and that a farewell party was given, attended by many Mexican dignitaries.

PASTOR MUST O. K. EVE AND SERPENT TO STAY IN PULPIT

AMSTERDAM, Holland, March 5.—(AP)—The chapter of Genesis, referring to Adam and Eve, the serpent and the tree of knowledge, must be interpreted literally, says the report of the commission of the general synod of the Dutch Reformed church, which has been trying the Rev. J. H. Geelkerken for heresy. The report stipulated that the clergyman to retain his status with the synod must sign an undertaking accepting this conclusion, but it is considered highly improbable that Dr. Geelkerken will consent.

SHOES FOR THE NATION

FELTMAN & CURME

KANGAROO

AS FINE AS LEATHER CAN BE

This unusual leather gives you a shoe of remarkable quality. Aristocratic in appearance—soft and pliable—with astounding wearing qualities. Test after test has proven that Kangaroo does not scuff or peel—that it keeps its lustre. U. S. Spring Step rubber heels—each shoe solid leather through and through.

GREATEST VALUE EVER OFFERED

Every fine shoe requirement at a price remarkably low. Kangaroo shoes are shown in 14 different styles, high and low in brown or black.

The BANKER $6

This is the last that most men wear—professional men especially favor this model. Black or brown—high or low.

The LONDON

A straight last, either low or high shoes, giving the maximum of comfort—very popular with conservative men. Choice of brown or black.

73 Stores — Coast to Coast

LOOP STORES

308 S. State St. • 118 S. State St. • 134 N. State St.

NEIGHBORHOOD STORES

4710 Sheridan Road	6707 Stony Island Ave.	3403 W. Roosevelt Rd.
3225 Lincoln Ave.	818 E. 63rd St.	736 W. Madison St.
619 W. North Ave.	11127 S. Michigan Ave.	617 Davis St., Evanston
6341 S. Halsted St.	4631 S. Ashland Ave.	551 Broadway, Gary
9222 Commercial Ave.	1227 Milwaukee Ave.	221 State St., Hammond

Lady Ruth
Assorted Chocolates

An Extraordinary Candy at an Extraordinary Price!

As pure and good as any candy selling at double this special Saturday and Sunday price.

Each box contains half Milk, half Mild Bittersweet chocolates freshly made in our own candy kitchen.

49c pound

Saturday and Sunday *Only*

WALGREEN CO.

92 Drug Stores catering to people who appreciate good things

ROTHSCHILD-STETSONS

New Spring hats in "twenty grays"

Twenty grays—it's a great idea. There's bound to be one of them that'll please you

$8

STETSONIANS $12 STETSONS UP TO $40

MAURICE L ROTHSCHILD

State at Jackson

MINNEAPOLIS CHICAGO ST. PAUL

ITALY ONLY STAR IN FISCAL EUROPE, EXPERT ASSERTS

Trade Chief Is Gloomy on Germany, France, England

PARIS, March 5.—(Ⓐ)—Walter Leaf, chairman of the Westminster Bank of London and president of the international chamber of commerce, drew a gloomy picture of the economic conditions of Europe in his report to the council of the chamber here today.

"Tariffs and trade barriers have so hampered foreign trade as to produce stagnation in industry with unemployment," Mr. Leaf said. "The whole standard of living has been lowered by artificial restrictions on human efficacy."

Germany in Worst Plight.

He cited Germany as being in the worst plight, asserting that in January 1,750,000 German workmen were receiving doles, and failures were multiplying rapidly. Railroad earnings were decreasing and showed a deficit for December.

France is more active than Germany, Mr. Leaf reported, but her apparent economic prosperity does not give evidence of stability. The depreciation of the franc has increased the cost of raw materials bought abroad by seventy-five per cent, while the prices of goods sold for export have increased only fifteen per cent, involving a loss of substance which can be corrected only by a rise in the home prices. According to his information, French home consumption fails to grow in the same proportion as the producing capacity of French industry.

Trouble for England.

England has before her the prospect of a desperate industrial struggle next May growing out of the coal question, while the export trade remains depressed and shipping languishes. On the other hand, England, through her return to the gold standard, has recovered her position as the central money market of the world. Unemployment is diminishing slowly in consequence of the government subvention of the coal industry, which has increased the output of the collieries.

Mr. Leaf presented Italy's situation in brighter colors. The budget for the last fiscal year showed a surplus of nearly half a million lire. Exchange held steady during the last quarter, while taxes yielded increasing revenues. The Italian metal industry surpassed itself in production during the last year, although lack of available capital somewhat hampered the industry.

Mr. Leaf's conclusion was that a European trade league is necessary to secure open markets on at least the same scale as those of the United States. "National jealousies," he said, "force us here to employ in suicidal trade struggles efforts which should be concentrated on the general advance of human well being."

COOLIDGE URGED TO AID CHICAGO DRAINAGE FLOW

McKinley Pleads for a 10,000 Foot Flow.

[Chicago Tribune Press Service.]

Washington, D. C., March 5.—[Special.]—Presidential intervention in behalf of a continued flow of not less than 10,000 cubic feet of Lake Michigan water into the Chicago sanitary district's drainage canal, to insure the success of the projected lakes - to - gulf waterway, was bespoken by Senator McKinley [Rep., Ill.], in a letter to President Coolidge today.

SENATOR McKINLEY [Morfett Photo.]

The senator's letter anticipated the war department's receipt of a revised report from Maj. Rufus W. Putnam Jr., federal district engineer at Chicago, which, it is expected here, will suggest a maximum diversion of 7,500 cubic feet a second for both sanitary and waterway purposes.

"It is my understanding," wrote Senator McKinley to the President, "that Maj. Putnam, the district engineer at Chicago, will forward this week a report to the board of engineers on the deep waterway project from lakes to the gulf through the Illinois river.

"It is my belief that 10,000 second feet of water is necessary to make a waterway that will be a success for transportation through these rivers and should the matter come before you, I am sure you will give it your careful consideration."

BRENNAN CALLS PARTY RIVALS DRY AT HEART

Statement Also Hits at Dunne's Record.

BY ARTHUR EVANS.

Head cracking among the Democrats started up briskly yesterday, George E. Brennan, candidate for senator, bouncing his anti-Volstead shillelagh over the composite coco of the O'Connell - Hearst - Harrison - Dunne - Lewis Democracy of Illinois with a larrup that reverberated in national politics back in the camps of Gov. Al Smith and William Gibbs McAdoo. It sounded much like one of the sessions of the national party convention in Madison Square Garden back in 1924.

Mr. Brennan, who was manager of the Gov. Smith presidential campaign two years ago and prospective ditto for 1928, said that ex-Gov. Dunne and Mr. O'Connell, while professing to be wet as the Atlantic, have for their patron saint—"or is it padrone"—the dryest of dry candidates for President, Mr. McAdoo. He applied the short and ugly word in answering a recent statement from the O'Connell, etc., group concerning his lineups in politics, and said Chicago lost home rule over its utilities through a law approved by Mr. Dunne as governor. All told it was quite an exciting day in Democratic politics.

Statement by Brennan.

"The 'Illinois Democracy,' whatever that is—may be it should be the ill Democracy—O'Connell and others," said Mr. Brennan, "in a statement yesterday charged me with having opposed former Senator Lewis, former Gov. Dunne, and former Mayor Harrison in every election in which they were the party nominees.

"That is a lie.

"I qualify the direct and inclusive assertion only in one particular; I was not over enthusiastic for the reelection of Mayor Dunne in 1907. I confess to friendship and admiration for Fred Busse at that time and to respect now for his memory and for the administration he gave Chicago.

Calls Them Drys.

"The issue between O'Connell, Dunne & Co. and myself is simple, also negligible. Ballot boxes cannot be opened. It is as impossible for them to prove their assertions as it is impossible for me to refute them. If they believe their own assertions their recourse should be to support Senator McKinley or Col. Frank L. Smith, who are, I assume, drys.

"This should be no great hardship for Gov. Dunne and Mr. O'Connell. While professing to be as wet as the Atlantic ocean they supported that dryest of dry candidates for president, Mr. McAdoo, and have him as the patron saint—or is it padrone?—of their organization. If it is the parting of the ways for them and me then—"hail and farewell," "bon voyage," and all the other traditional adieus.

Not a Pussyfooter.

"The statement from O'Connell, Dunne & Co. helps clear the air. I am a candidate for United States senator on my record, whatever that may be, and without apologies. I have made mistakes, and expect to make some more, but I am not pussyfooting. Becoming a candidate has not changed me from a human being to a saint and I shall make no pretense that it has.

"I am going to the people of Illinois, on two issues, one a national and one a state issue.

"The national issue is repeal or modification of the Volstead act. While that is a national issue it has local application. I notice that the coroner of Cook county, in his report on Tuesday last, shows that deaths from alcoholism in Cook county have increased 600 per cent since the passage of that iniquitous law.

Home Rule Second Slogan.

"The local issue is home rule and representation for Chicago and Cook county in the legislature equal to that of other parts of the state.

"My insistence upon this may be a thorn to O'Connell, Dunne & Co.

"It is not forgotten that Dunne, as mayor and as a candidate for governor, was passionately for home rule, but he sacrificed his love on the altar of friendship. He will doubtless recall that in approving the public utilities act in 1913, which robbed Chicago of home rule, he was consoled by the thought that it would provide a good job "for Will"—for O'Connell—as member and chairman of the public utilities commission.

"I am not running for United States senator to get a job for anybody, least of all for myself. I have a fairly good one. Nor am I running on any form of generalized bunk. Most of us in this country are getting along pretty well. Whenever and however I can help those who are doing less well, I always do so. Meanwhile, the possession of money is, to me, no evidence of crime; I have even some of my own.

"I am running for senator to focus attention upon the iniquity of Volsteadism and upon Chicago's vital need of home rule. The evidence of their importance is within the daily experience of us all.

"Nobody is going to divert me from these issues. I am more interested in saving the bodies and souls of our boys and girls and in unshackling Chicago than I am in world courts or the wars in China.

WANTED AT ONCE

SALES DISTRIBUTOR

We want a high calibre man or organisation big enough to swing the job of exclusive sales distributor for the Chicago territory for a successful new idea counting machine that is meeting tremendous demand wherever shown. Interested parties must be able to build up an aggressive sales force to finance themselves and to hold themselves to real work after the profits start rolling in. Write at once, giving details of experience, references, etc. Give us the full story. Your communication will be held in strictest confidence.

Address K L 161, Tribune

"CENTURY" FURNITURE

The Last Word in Modern Productions

For Every Room

Wholesale Exhibit IN THE NEW FURNITURE DISTRICT

154-166 E. Erie St. EAST OF MICHIGAN AVENUE

Open to the Public For a Limited Period

CENTURY FURNITURE COMPANY

The Bryson

One of Chicago's Fine Hotels

LAKE PARK AVENUE NEAR 50TH STREET

"'Tis not in mortals to COMMAND success, But we'll do more * * * we'll DESERVE it." —Addison.

OFFERING THE UTMOST IN HOTEL VALUE

UNUSUAL SERVICE—QUIET ELEGANCE—GOOD FOOD. ALL OF THESE AT THE LOWEST POSSIBLE COST.

THE BRYSON, recently opened, has already created a record in attracting guests of discrimination and refinement.

The ideal of the management has been to create a better place in which to live; a place where the guests actually dwell in the atmosphere of a refined home. Many time-worn conventions of hotel life have been set aside in favor of hospitality and comfort.

The rooms are spacious and overlook Lake Michigan. Furnishings of quality invite relaxation and rest. The best transportation in Chicago is available. Ten minutes to the loop on Illinois Central express trains. Surface cars and busses nearby.

There is an excellent dining room in the hotel. Club breakfasts are served at moderate prices. Luncheon fifty cents, evening dinner one dollar. A la carte service also.

A limited number of single rooms, suites and a few kitchenettes are available.

YOU WILL LIKE

The Bryson

TELEPHONE OAKLAND 3320

H. N. LORISH MANAGER

GO TO CHURCH SUNDAY

"I was glad when they said unto me let us go into the house of the Lord." —Psalms cxxii., 1.

REV. P. W. PHILPOT, Pastor Moody Church, La Salle and Clark at North Avenue.

CHRISTIAN SCIENCE.

CHURCHES OF CHRIST, SCIENTIST.
SUBJECT: MARCH 7.
"MAN."
Sunday 10:45 a. m. and 7:45 p. m.
WEDNESDAY, 8 P. M.
FIRST CHURCH—4917 Drexel-blvd. Reading room, 5464 Drexel-blvd.
SECOND CHURCH — Wrightwood and Pine Grove-avs. Reading room, 2932 N. Clark-st.
THIRD CHURCH — 9151 Washington-blvd. Reading room, 3021 W. Madison-st.
FOURTH CHURCH — Harvard-av. and Marquette-rd. Reading room, 6308 Harvard-av.
FIFTH CHURCH — 4540-50 Dorchester-av. Reading room, 4707 Lake Park-av.
SIXTH CHURCH—11321 Prairie-av. Reading room, 1104 Indiana-av. No Sun. eve. serv.
SEVENTH CHURCH — 6315 Evanston-av. Reading room, 1054 Wilson-av.
EIGHTH CHURCH — 4301 S. Michigan-av. Reading room, 113 E. 43d-st.
NINTH CHURCH—3146 Woodlawn-av. Reading room, 6238 Kimbark-av.
TENTH CHURCH—5040 Blackstone-av. Reading room, 5400 Blackstone-av.
ELEVENTH CHURCH — 2640 Logan-blvd. Reading room, 2639 Logan-blvd.
TWELFTH CHURCH — Wayland-av. and Roscoe-st. Reading room, 728 Grace-st.
THIRTEENTH CHURCH—10317 Longwood-av. Sp. svs., 10:30 a. m. & 8 p. m. res., 11042 Hale.
FOURTEENTH CHURCH—Cor. Sunnyside and Paulina. Reading room, 1950 Montrose.
FIFTEENTH CHURCH—2301 N. Central-av. Austin. Reading room, 5304 W. Lake-st.
SIXTEENTH CHURCH—7201 N. Ashland-av. Reading room, 7125 N. Clark-st.
CHRISTIAN SCIENCE SOCIETY — Kimball Hall, 306 S. Wabash-av. Extra testimonial meeting Wednesday noon.
EIGHTEENTH CHURCH—Bryn Mawr public school, Jeffery-av., near 73d. Reading room, 7316 S. 74th-st.
SUBURBAN CHURCHES.
EVANSTON — FIRST CHURCH—Chicago-av. and Grove. Sunday, 11 a. m. and 8 p. m. Wed. 8 p. m. Reading room, 1009 Chicago-av.
GLENCOE — FIRST CHURCH — Vernon and Hazel-avs. Sunday, 11 a. m.; Wednesday, 8 p. m. Reading room, 320 Park-av.
WILMETTE — FIRST CHURCH — Central-av. and 10th. Sunday, 11 a. m.; Wednesday, 8 p. m. Reading room, 1163 Wilmette-av.
These are branches of The Mother Church, The First Church of Christ, Scientist, in Boston, Massachusetts.

RADIOCASTING.
SEVENTH CHURCH, SUNDAY, 10:40 A. M. WBBM, 370 METERS.
FIFTH CHURCH, SUNDAY, 7:40 P. M. WMBB, 250 METERS.

Christian Science Lectures
By members of the Board of Lectureship.
THIRD CHURCH—Tuesday, March 9, 8 p. m. In Church Edifice.
SIXTEENTH CHURCH—Tuesday, March 9, 8 p. m. In Church Edifice.
NINTH CHURCH—Friday, March 12, 8 p. m. In Church Edifice.

PRESBYTERIAN.

SECOND PRESBYTERIAN CHURCH, 1936 S. Michigan-av.
11 A. M.
"TREMENDOUS ISSUES."
7:45 P. M.
"JESUS ONLY."
REV. W. CLYDE HOWARD, D. D., of the First Presbyterian Church of Oklahoma City, Oklahoma, preaching.

EDGEWATER PRESBYTERIAN CHURCH, Bryn Mawr-Kenmore-avs.
The Rev. Asa J. Ferry, D. D., Minister.
10:15—Musical Prelude.
10:30—Sermon: "If Thou Believest."
7:30—The Sacrament of the Lord's Supper.
Bible School; Primary, 10:30.
All other departments, 10:00.

CHURCH OF THE COVENANT, S. E. Cor. Belden and N. Halsted-sts.
11 A. M.
"The Bible Within the Bible."
8 P. M.
"The Fujiyama of the New Testament."
Rev. Geo. L. Robinson, D. D., Professor of McCormick Theological Seminary, Preaching.
A CORDIAL WELCOME.

METHODIST EPISCOPAL.

FIRST METHODIST EPISCOPAL CHURCH, "Chicago Temple."
Dr. John Thompson, Minister
10:45 A. M.
"God's Memory—What He Remembers, What He Forgets."
8:00 P. M.
"An Anonymous Immortal Wastrel."
7:45 P. M.
Organ Recital—Arthur Dunham.

GRACE METHODIST EPISCOPAL CHURCH.
N. LA SALLE AT LOCUST.
Two blocks north of Chicago-av. Three blocks from Chicago-av. L sta.
DR. C. COPELAND SMITH.
11 a. m.:
"The Finality of Calvary."
8 p. m.:
"The Religion of Roosevelt."

BAPTIST.

"The Spirit That Wins" will be the subject at THE GREATER IMMANUEL CHURCH, 2320 S. Michigan-av.
Services: 8:30, 11, 7, 8.
JOHNSTON MYERS will preach.
This church ministers all day, every day, to both body and spirit.

DIVINE SCIENCE.

CHURCH OF THE LIVING CHRIST.
THE BLACKSTONE HOTEL, ENGLISH ROOM.
Alice R. Ritchie, Minister.
Service—11 a. m.; Sunday School.
"YOUR FEARS."
Weekday activities, 1712 Straus Bldg. Half hour meetings daily at 12:15.

LUTHERAN.

WICKER PARK LUTHERAN
ALL ROADS LEAD TO WICKER PARK.
Take auto, surface, or elevated to Hoyne-av. and Le Moyne-st.
10:30 a.m.: "The Third Article of the Creed"
Rev. S. P. Long, D. D., Pastor.

INDEPENDENT.

CENTRAL CHURCH, Orchestra Hall, 220 S. Michigan-blvd.
David Swing, D. D., 1873-1894.
Newell Dwight Hillis, D. D., 1895-1905.
Frank W. Gunsaulus, D. D., Litt. D., 1890-1910.
FREDERICK F. SHANNON, D. D., Minister.
CHORUS OF ONE HUNDRED VOICES DIRECTED BY Daniel Protheroe
WILL SING:
"Steal Away to Jesus"
Spiritual arrangement by Frederick Ba.
Woman's Chorus,
"The Virgin's Slumber Song"
[Max Reger.]
SUNDAY ELEVEN O'CLOCK.
THE ENTIRE SERVICE IS BROADCAST BY WESTINGHOUSE KYW.
ALL ARE WELCOME.

KANSAS CITY UNITY School of Christianity
ANNOUNCES SPECIAL LECTURES BY HARVEY E. BEST and IDA R. BEST
Sunday, 11 A. M., 3 P. M., AND 8 P. M.
DARLY HALL, 17th floor, Capital Bldg., 11 W. Main-st.
AUDITORIUM OF
FIRST UNITY SOCIETY.
LEADER.
NELLIE McCOLLUM,
Lectures twice daily for one week only.
Telephone Dearborn 7178.

Moody Memorial Church.
BUILT FOR GREATER CHICAGO
Chicago and La Salle-sts., at Number 1
P. W. Philpott, Pastor.
9:45 a. m.—Bible School Sessions.
11:00 a. m.—PASTOR PHILPOT.
Subject: "REAL CONVERSION."
3:00 P. m.—BIBLE LECTURE.
Subject: "THE DEITY OF CHRIST."
7:00 p. m.—REAL AMERICANISM.
Subject: "CHRIST, OUR SUFFICIENCY."
7:45 p. m.—SONG SERVICE.
Mr. Montrose, choir director; Howard Lamb, pianist. Chorus choir of 200 voices.

MR. IRONSIDE, one of America's best known Bible teachers, is conducting a 3 days' Bible Evangelistic Mission. He will speak at Moody church each week-day afternoon and evening at 3:30 and 7:45. Come and hear how marvelously prophecy is being fulfilled.
All Sunday preaching services will be broadcast over Station WEMC, 370 m.

INTERNATIONAL BIBLE STUDENTS' ASSOCIATION.
"Millions now living will never die."
UNION PARK THEATER,
Ogden-av. and Washington-blvd.
3 P. M.
D. J. MORHOUSE,
"BEYOND THE GRAVE."
7:30 P. M.
A. J. SHELEY,
"STEADFASTNESS."
Clear expositions harmonizing the Scriptures and elucidating worship of a God infinite in Love, Justice, Wisdom, and Power, the author of a great plan of salvation that offers full opportunity for eternal life to whosoever will, in due time.
SEATS FREE. NO COLLECTION.

Chicago Ethical Society.
A nonsectarian religious society to foster the knowledge, love, and practice of the real.
THE SYMPOSIUM THEATRE,
410 S. Michigan-av.
Sunday March 7, at 11 a. m.
Mr. Horace J. Bridges
will speak on
"Communion with the Dead or Communication with the Dead"
All seats free.
Visitors cordially welcome.

Church-School of Self-Help,
AT MORRISON HOTEL,
24 floor, Parlor "H," 11 A. M.
"THE PSYCHOLOGY OF DREAMS."
NUMEROLOGY Profiles.
REV. AND MRS. HORATIO W. DRESSER,
218 Alexandria Hotel.
INTERVIEWS FREE.

SUNDAY EVENING CLUB.
SUNDAY EVENING CLUB, Orchestra Hall.
ORGAN RECITAL, 7:40. ADDRESS AT 8.
"The Challenge of Life."
BISHOP JAS. E. FREEMAN, Washington, D. C.
CHOIR OF 100.
SEVEN O'CLOCK MEETING.
"How Jesus Made a University Religion."
DR. ALFRED H. BAKER.
Doors Open 6:30. Come Early.
Strangers Especially Invited.

LECTURES AND DEBATES.
CHICAGO FORUM, Olympic Theater, Randolph and Clark.
SUNDAY, 3 P. M.
S. K. Ratcliffe,
Famous English Journalist, will speak on "RACE AND COLOR—THE GREATEST PROBLEMS OF CIVILIZATION."
Questions from the Audience.

EPISCOPAL.
ST. JAMES' CHURCH,
Huron-st., bet. State and N. Michigan-ave.
Duncan H. Browne, S. T. D.
SUNDAY SERVICES:
8 A. M.—Holy Communion.
11 A. M.—Holy Communion and Sermon.
8 P. M.—Evensong & Address.
Preacher, Rev. Lawrence Fauvett, M. A.
MIDDAY SERVICES (Daily except Saturday) Feb. 23d to April 4th, 12 to 12:30 P. M.

CONGREGATIONAL.
THE NEW FIRST CONGREGATIONAL CHURCH,
Corner Washington-Ashland-blvd.
Rev. Walter A. Morgan, Pastor.
Rev. Harmon O. Johnson, Asst. Pastor.
10:30 a. m.: "Faith's Adventure."
7:45 p. m.: "Jesus and Life's Mission."

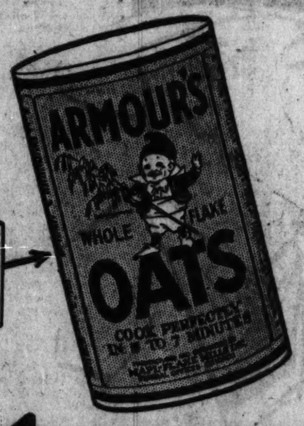

Be sure to ask for the package which has these words—"Whole Flakes"

Let your family decide

In 5 minutes, you can give your family the most delicious, creamy dish of old-fashioned rolled oats it has ever eaten—if you use Armour's *Whole Flake* Oats. Thousands of homes have discovered that no other brand can equal these bigger, whiter, quick-cooking flakes. Try

This Good *old-fashioned rolled oats*

There's a wealth of food value in Armour's *Whole Flake* Oats. Doctors recommend it for its nourishment, vitamines, mineral salts, and healthful laxative bran. Diet specialists advise it. Children prefer it. If you've never tried Armour's *Whole Flake* Oats, your family may taste real rolled oats for the first time!

Cooks in only 5 minutes

Also Armour's QUICK Oats

Cooks in 3 minutes

Entirely different! Cooks quicker than Armour's Whole Flake Oats—yet contains the body-building, energizing food elements, and laxative bran which your family needs so much at breakfast. Try it!

MANDEL BROTHERS MEN'S SHOPS

Eight articles fitted into these leather

Men's toilet cases

Complete at this special price

4.45

A real leather case with military brush; comb; file; soap box; tooth and shaving brush holders; shaving soap and tooth paste holders; has space for razor.

Fitted fabricoid toilet cases, 2.95

Shaped similar to above case and fitted with same number of pieces.

Calf-faced real seal wallets, $5

Has two 14-karat gold corners. Hip pocket style. Your name stamped on gratis.

First floor, Wabash.

For Colds Grip, Influenza and as a Preventive

Take Laxative Bromo Quinine tablets

Serious illness and complications often follow an ordinary Cold. Check it; use the old Reliable, Safe and Proven Remedy, "Laxative BROMO QUININE." The First and Original Cold and Grip Tablet. Proven Safe for more than a Quarter of a Century.

The box bears this signature

E. W. Grove

Price 30c.

Grow with The Tribune in 1926

RICH TELLS OF NECKING, DRINKS IN OWN DEFENSE

Denies Charge That He Attacked Co-ed.

Mason, Mich., March 5.—[Special.]—Arthur C. Rich, 22, took the stand today in his trial here on a charge of criminal assault upon Miss Louise King, 20, Battle Creek college co-ed.

Rich, the son of George Rich, millionaire Battle Creek manufacturer, began his testimony of the events leading up to the automobile ride which culminated in the alleged attack in a voice that could hardly be heard by the crowded courtroom.

Procured Jar of Wine.

He told of meeting Theodore Baker by appointment at the latter's home, where Baker obtained a jar of wine. They then drove toward Battle Creek college, where Miss King is a student. Baker hailed Miss King near the college and she accepted his invitation to go for a ride, Rich said.

Miss King asked for a drink as soon as she got into the car, the defendant testified. He said that he obtained a bottle of Scotch whisky from a hiding place in a neighbor's garden and emptied it into the jar of wine.

"Miss King held the jar in her lap," Rich said. "She was sitting in the back seat of the car. We all had a couple of drinks."

Drove to Country Club.

He then told how they secured Meda Reasoner, classmate of Miss King, as a companion for Baker, and proceeded to the Battle Creek Country club, on the banks of Goguac lake.

"Miss King objected to several girls we suggested," testified Rich. "She said they 'told all they knew after they had been out on a party.'"

He said he and Miss King, while waiting a half hour for Miss Reasoner, took several more drinks from the jar. They were then in front of the college.

Miss King's eyes never wavered from Rich's face as he testified, and it seemed at times that she stared him out of countenance. When Rich came to the crux of the complaint, the girl stared at him without a quiver of an eyelash and the youth turned his eyes from her.

On the way out to Goguac lake, Rich said he and Miss King were talking about a dance at Washington and Jefferson college, in Pennsylvania.

"Had you ever been to a dance with her at that college?" his attorney prompted.

Tells of "Petting."

"No. She didn't want Miss Reasoner to know we were being so familiar with each other at our first meeting, and so we made up the story of the dance at Washington and Jefferson," was the answer. "We intentionally spoke loud enough so Miss Reasoner and Baker could hear us."

"How were you sitting?" was the next query.

"We weren't exactly sitting," Rich said. "We were lying sort of entwined. I had my arms around her and she had hers around me. The blanket was over us."

He said he and Baker got out of the machine at the country club and went into the locker room for a few minutes. Then they rejoined the girls, and the car headed down a cinder road to the lake, which parallels the golf fairway.

When the car stopped he asked Miss King if they should get out and she said yes, he testified. He took the jar of liquor and she carried the blanket, he said. There had been much caressing and loving after she had helped him spread the blanket on the ground, he continued.

Miss King was then taken violently sick, Rich testified, and he put an arm around her waist and helped her to the beach. On the way, he said, she lost a slipper.

"I threw it away," he replied.

"Did Miss King strike you that night, or protest or scratch you or did you slug her and throw her to the ground?" he was asked and answered no to all the questions.

He then told of Baker procuring some aromatic spirits of ammonia at a drug store on the way back to the college; the changing of Miss King's clothes outside the dormitory and the ensuing ride to St. Mary's lake. The direct examination of young Rich will conclude tomorrow morning.

NOISOMETER SHOWS LOOP IS LESS NOISY THAN WHEAT MART

That which has no weight has been weighed; the imponderable has been snared on a dial. Hereafter you needn't shriek to out-of-town friends that the loop is the noisiest place in the world to saunter through. You can simply say: "Sure it's noisy. But it isn't as noisy today as it was yesterday. Why, yesterday it was 74 and today it's only 73."

That is to say, science now registers noise just as a thermometer marks the temperature. The Western and Graybar electric companies brought their noisometer into the loop yesterday. With Health Commissioner Bundesen they set out to measure the volume of noise.

At State and Madison the dial of the device, which measures noise in speech frequency units running from zero to ten billion, showed 55. In the board of trade it was 70; an elevated train and two street cars showed 85 at Wells and Van Buren; it was 60 at Clark and Washington.

BRITAIN PLEDGED TO HELP SPAIN TO LEAGUE SEAT

Chamberlain Will Try to Win German Aid.

BY JOHN STEELE.
[Chicago Tribune Press Service.]
[Copyright: 1926: By The Chicago Tribune.]

LONDON, March 5.—Sir Austen Chamberlain and Lord Robert Cecil will start for the league of nations meeting tomorrow morning with their "hands free," but only moderately free. As a British diplomat phrased it today, they do not take the cabinet's instructions in detail, but they will be guided by certain principles laid down by the cabinet.

What those principles are was only partially indicated in parliament yesterday when Sir Austen said he would do nothing which might make it impossible for Germany to join the league. He is still hoping to win Germany to his views at the pre-league meeting of the Locarno powers at Geneva Sunday. It is still possible after Germany's admission to the league and election to a permanent seat in the council that Spain may be promoted to a permanent seat and a commission appointed to examine the claims of the other nations for similar positions. There is also a plan afoot to have Sweden resign its seat and elect Poland to the place.

Committed to Help Spain.

THE TRIBUNE is able to disclose today what Sir Austen carefully avoided saying in the house of commons yesterday. He is committed personally to support Spain's claim and he has given a more or less binding commitment of the British government in this direction.

When the British press campaign against an enlargement of the council, based chiefly on the theory that France was trying to introduce Poland as a counter weight to Germany, arose, Sir Austen made a blunder in not laying the facts before the people, although he did tell the cabinet.

Saved by Baldwin's Frankness.

Even yesterday in the house of commons he hesitated and wriggled, and Prime Minister Baldwin was forced to intervene at the last moment with a frank statement on the Spanish commitment. Had this not been done it is possible that even the Conservative party whip would have been unable to secure a majority for the government policy. As it was, about 150 Conservative members stayed away or refrained from voting, and the smallness of the government majority was a distinct slap in the face for the foreign secretary.

Old parliamentary observers say today that if the whip had been taken off there would not have been ten votes for the government.

It is believed, however, now that the air is cleared, that it will be possible to come to an agreement at Geneva which will satisfy both Germany and France, and postpone the time at least of the inevitable clash between the Latins and the north Europeans, which threatens to wreck the league.

TAXI DRIVER SHOT BY PASSENGER IN ANOTHER CAB

John Dissmore, 39 years old, 6227 Ingleside avenue, a chauffeur for the Premier Taxicab company, was mysteriously shot early this morning by a passenger in another taxicab of the same company. Dissmore was driving along Garfield boulevard when he saw the other cab. From the actions of the driver he suspected the cab had been stolen and followed it.

At 54th street and Union avenue, a man in the rear seat of the pursued cab opened the door and fired at Dissmore, according to his story to the police. The bullet struck him under the left arm. He was taken to the German Evangelical Deaconess hospital where his condition was said to be serious.

Prince Carol Fights Suit of Ex-Wife, Zizi, for $500,000

BY HENRY WALES.
[Chicago Tribune Press Service.]
[Copyright: 1926: By The Chicago Tribune.]

PARIS, March 5.—Mme. Zizi Lambrino was not repentant today over the death blow she has dealt to romance in setting the law on her Prince Charming. Former Crown Prince Carol of Roumania, who is now in Paris with his latest inamorata, Magda Lupescu, beautiful Roumanian divorcee, says he will fight the suit.

Mme. Lambrino told THE TRIBUNE correspondent, in a little hotel in the Latin quarter where she is avoiding publicity and waiting for her villa at Neuilly to be finished, that she is glad she finally has had the courage to begin suit to force Prince Carol to keep his promises.

"Numberless times in the last year I have pointed out that our son is growing up and entitled to the considerations and fittings of royal blood," said the full blown beauty who charmed the prince into marriage ties eight years ago. "Carol has admitted that 110,000 francs (about $4,400) a year is not enough to do anything. He has twice promised to increase it 80,000 francs a year, but he has kept none of his promises about this or anything.

Calls Marriage Still Valid.

"My son is his son and a son of the Hohenzollerns, and he is entitled to a decent living, at least enough to clothe and educate him properly. The family can well afford it, but they have refused, and now I am suing. What is 10,000,000 francs—it is considerably less than half a million dollars—in a case like mine, for my marriage to Prince Carol is still valid?

"Everybody says Premier Bratiano supplied me with a passport in order to wreak his vengeance upon Carol through me. It is a lie."

Here one of her friends spoke up, inferring that Mme. Zizi was finally released from Roumania through the instrumentality of somebody in the league of nations.

Mme. Zizi's lawyer talked mysteriously, too, claiming that England's interest in Roumanian oil wells since the world war has some bearing upon the case—a statement over which the Paris gossips are tearing their hair.

Prince Breaks Silence.

Prince Carol says this is not so. He at last broke his silence tonight to give THE TRIBUNE correspondent a short interview, in which he denied everything said by Mme. Lambrino and called down curses on the head of his former morganatic wife for the pitiless publicity she is giving him.

He said he has hired a lawyer, who will attend to the case, because he did not come to Paris to conduct "a series of polemics with Mme. Lambrino," whereupon pretty Mme. Lupescu, for whom the prince renounced the throne of Roumania, smiled appreciatively.

Prince Carol said his marriage to Mme. Lambrino was properly annulled by the Roumanian authorities and this is the first time he has heard Mme. Zizi suggest a contrary notion. And as far as money goes, 110,000 francs is enough for her, he insists, and she is lucky to get it.

Bucharest Surprised by Suit.

Bucharest, Roumania, March 5.—(AP)—Much astonishment was created here by the news that Mme. Zizi Lambrino, former morganatic wife of Prince Carol, had brought suit against him in Paris for ten million francs. Before her departure for Paris Mme. Lambrino gave no inkling of the suit, and if it was planned at that time the secret was well kept.

The extent of Carol's private fortune is not known exactly. His inheritance from his grandfather, King Carol, is understood to have been of considerable proportions, comprising lands and money. Some of the land, however, was expropriated under the agrarian reforms laws, and the compensation received for it thus far is insignificant. The money has shrunk through currency depreciation. It is presumed that the liberal spending allowance from the government has been discontinued since Carol renounced the throne.

GREENE'S
230-234 S. Michigan Boulevard
Near Jackson
High Quality Merchandise — No Exorbitant Prices

A Wonderful Sale of Chic $10-$12.50-$15 Felt HATS $5

$18 and $22 Hand Blocked Felt Hats $10

Exclusive creations, patterned after Paris originals. Hats that would never be associated with this low price. Be sure to see them.

New, smart and original! The Gigolo, the Beret and the Tam are represented in every smart color and variation. We've never before offered such a wide range of Felts at so low a price.

Colors:
Castilian Red
Phantom Red
Lanvin Green
Lovebird Green
Bois de Rose
Navy Blue
Capri Blue
Beige
Kasha
Black

JOHN A. COLBY & SONS
announce
A SPECIAL SELLING OF EASY CHAIRS and SOFAS

We are offering a splendid line of unusually fine Sofas and Easy Chairs. Most of these are in all Hair and Down Upholstery and in selected coverings.

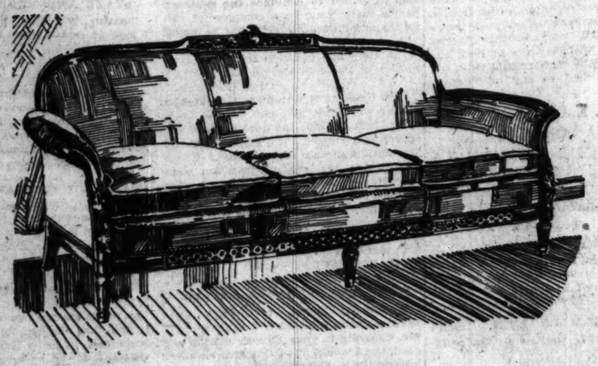

LOUIS XVI. SOFA

The charming sofa shown above is one of the many offered in this sale, and proves our assertion that our offerings are exceptional in price. It is built of Genuine Mahogany and covered in a high grade Mohair with reversible cushions in Frieze. $195.00.

Chair to match at $97.50.

Easy Chairs in a selection of various covers, Cretonnes, Chintzes, Friezes, Mohairs, Brocades, Velours, etc. Chairs for many uses around the home. In several groups, ranging from

$27.50 to $117.50

JOHN·A·COLBY·&·SONS
129·NORTH·WABASH·AVE

Money-Saving Week-End Sale!
Today Only—Saturday, March 6th
No Mail Orders. Right Reserved to Limit Quantities.

JOSEPH TRIENENS
Founder
THE HOME DRUG CO.

ECONOMICAL DRUG CO. AND THE HOME DRUG CO.

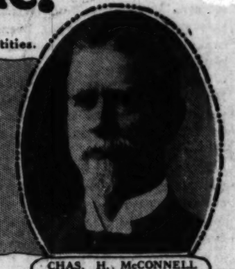

CHAS. H. McCONNELL
Founder
ECONOMICAL DRUG CO.

THIS SALE AT ALL OUR LOOP STORES LISTED BELOW
NO. 1 STORE—11 N. Wabash Ave.
NO. 2 STORE—Wabash and Congress.
NO. 3 STORE—Randolph and Clark. Opposite Sherman Hotel—Open Day and Night
NO. 4 STORE—Washington and Clark.
NO. 5 STORE—117 S. Clark. Between Monroe and Adams
NO. 6 STORE—Van Buren and Dearborn.
NO. 7 STORE—Conway Bldg. Lobby, 111 W. Washington St.

CUTICURA SOAP 25c Bar, 17c

Manon Lescaut Face Powder, $1.50 val., 89c
California Syrup of Figs, 60c size, 39c
Always the Best for Less
Jap Rose Soap, 10c Bar, 3 Bars, 21c
Cutex Liquid Polish, 35c size, 26c

PYORIS Mouth Wash
Antiseptic and healing. A Pyorrhea preventive. Hardens and strengthens the gums, sweetens the breath.
75c Bottle, 49c

Prevents Tartar Deposit
LISTERINE Tooth Paste
Now you need never fear tartar deposit about your teeth. It's really easy to prevent this simply by using Listerine Tooth Paste, the original "Fruit Acid Dentifrice." Cleans the teeth as they should be cleaned, pearly and immaculately white. Besides, it contains the antiseptic oils of that wonderful product, Listerine. Start in using this popular
Tooth Paste Today 21c

Candy Special
3-Pound Box Chocolates
You shouldn't miss this excellent buy. Rich, plump Chocolates, Hard Centers, Nuts, Fruits, and Creams. Regular $1.50 value. Week-End Sale Price,
3 pounds for 89c

Standard Remedies

LYSOL, 50c size	39c
GLYCOTHYMOLINE, $1.10 size	89c
CALDWELL'S SYRUP OF PEPSIN, $1.20 size	83c
PHILLIPS' MILK OF MAGNESIA, 50c size	39c
PHENOLAX WAFERS, 30c size	21c
FEENAMINT TABLETS, 25c size	19c
MULSODENT, 50c size	39c
AMALOZ COUGH SYRUP	45c
CASTORIA, 35c size	26c

The Original Foaming Hair Tonic
Paul Westphal's Auxiliator
"Are you losing your hair gradually? Is your hair thin and oily?" Then you should start in using this excellent preparation today. Paul Westphal's Auxiliator has helped thousands preserve and aid the growth of the hair. It can do the same for you. Adds luster and beauty. Drop in at any of our seven stores and ask about this preparation.
Sale Price
45c–89c

Toiletries at — Worth While Savings!

POND'S COLD or VANISHING CREAM, 60c size	43c
GOLDEN PEACOCK BLEACH CREME, $1.25 size	87c
AUDITORIUM COLD CREAM, large size	47c
HIND'S HONEY & ALMOND CREAM, 50c size	37c
AUDITORIUM THEATRICAL COLD CREAM, lb. can	79c
HUDNUT'S 3 FLOWER FACE POWDER	69c
E. BURNHAM'S POUDROZONE FACE POWDER—Sifter Compact free	$1.20
POMPEIAN FACE POWDER	42c

Gillette BLADES 59c

DJER KISS TALCUM, 25c can	19c
AUZUREA, LE TREFLE FACE POWDER, $1.75 value,	73c
TREJUR LOOSE POWDER COMPACT, $1.00 size	69c
VAN ESS LIQUID SCALP MASSAGE	$1.39
NORIDA LOOSE POWDER	$1.50
VANITIE	19c
ROGER & GALLET LIP POMADE, rose or white,	19c

PEBECO Tooth Paste 50c Tube 33c
At all seven stores

DEXTRI MALTOSE 75c Size, 53c
At all seven stores

SCOTT'S EMULSION $1.00 Size, 69c
At all seven stores

Ovaltine
Fine for Young and Old
Stop in today and get your supply of Ovaltine, the health food. Tired, nervous, worn-out people will find Ovaltine an excellent tonic. A delicious bev-er-age, yet highly nutritious. Quick and easily digested. A cup at night induces sound sleep.
73c $1.32 $4.55

Immediate Relief
Dr. Scholl's Zino Pads
Torturing corns, painful bunions and callouses no more are necessary. Simply use a Zino Pad. Quick—effective—positive relief. Have several around the house.
33c

The Perfume Dept.
11 North Wabash Ave.
It's really a pleasure "To Shop Here" for your Perfumes. The variety is so large, size so complete, selection varied and prices always comparatively low.

Azurea Extract, bulk, $1.25 value, per ounce 79c

CARON'S NARCISSE NOIR, ex. bulk, per oz.	$5.69
ROSINE'S L'ESTRANGE bulk, per oz.,	$8.39
$10.00 size ROGER & GALLET'S FLEURS D'AMOUR ext., bulk, per oz.,	$2.89
$2.50 value MAVIS Toilet Water, $1.25 size	69c
GUERLAIN'S Bleue Ext., reg.,	$4.98
at GABILLA'S MON CHERI Ext., orig.,	$5.69
at VIGNY'S PERFUME, orig. $5 size,	$4.29
PINAUD'S Lilac Vegetal, $1.25 size, at	83c

Dental Needs

IPANA TOOTH PASTE, 65c tube	39c
LISTERINE Tooth Paste	21c
SENRECO Tooth Paste, 35c tube	27c
TOOTH BRUSHES, genuine French bristles; 50c value	29c
GRAVES' TOOTH POWDER; 50c size	39c
LAVORIS MOUTH Wash, med., 50c size	39c
COLGATE'S GIANT SIZE DENTAL CREAM	45c

Shavers' Specials

WILLIAMS' Shaving Cream	31c
GEM Blades	37c
AUTO STROP BLADES, 50c pkg.	37c
DURHAM DUPLEX BLADES, 50c pkg.	37c
EVER-READY BLADES, 50c pkg.	33c
PALMOLIVE SHAVING Cream, 35c tube	27c
RUBBERSET SHAVING Brush, gen. bristles	29c

Home and Hospital Supplies Considerably Reduced

Electric Toasters
An extraordinary value at this low price. Full nickel finish, guaranteed heating element. Strong and fully guaranteed. Regular $2.50 value,
$1.98

WILSON Cleaner, 35c can	23c
POKER CHIPS (unbreakable), box of 100. $1.20 value	49c
RUBBER SHEETING, 1 yard sq., $1 val.	69c
KNICKERBOCKER BATH BRUSH, $2.00 value	1.59
RITE WATE Reducing Cream.	1.00
CAMPHORATED OIL, 4 oz. size; 50c value	35c
PURE NORWEGIAN COD LIVER OIL, pint, $1.00	69c
RUBBING ALCOHOL, pint, 75c value	47c

Rubber Goods
SEAMLESS HOT WATER Bottle, 2 qt. capacity; $2.00 quality, 98c

VAGINAL DOUCHE SYRINGE, $2.50 value, at	1.59
MILLER COMBINATION SYRINGE, $2.50 value, special	1.98
GRADUATED THIN BLOWN MEDICINE GLASSES for	9c
HOSPITAL COTTON, 75c value, full lb.	39c
FEVER THERMOMETERS, casualty $1.25, at	79c
ZINC OXIDE OINTMENT, at reduced to	14c 43c
UNGUENTINE, value, special at	43c
FAYRO REDUCING SALTS, $1.00	43c

Prescription Specialists
At our prescription headquarters, 11 N. Wabash Ave., every prescription is filled by a skilled pharmacist who specializes in this work and nothing else. Your physician knows this and that is why he recommends the Economical, "The World's Largest Prescription Store."

Seamless Rubber Gloves
Greatly reduced for this sale; finest quality red rubber; well shaped, in a variety of sizes. You should store up with several pairs at this remarkably low price.
75c Value, 39c

Hennafoam Shampoo
Contains a "Touch of Henna"
Few equal this famous shampoo for bringing out the glorious hidden beauty in every woman as well as man's hair. If you have never tried, start in now at this special price.
50c size SALE Price, 37c

Cigars and Cigarettes

Chesterfields Piedmonts Cartons of 20	$1.19
GarciaGrande Ben Bey 10c sizes, 2 for	25c
Box of 50, $5 value,	$4.17
Harvester Roi Tan 2 for 25c size, 5 for 10c	31c
Box of 50, $6.25 value,	$5.19

Chicago Daily Tribune.

THE WORLD'S GREATEST NEWSPAPER

FOUNDED JUNE 10, 1847

ENTERED AS SECOND CLASS MATTER JUNE 3, 1905, AT THE POSTOFFICE AT CHICAGO, ILL., UNDER ACT OF MARCH 3, 1879.

All unsolicited articles, manuscripts, letters and pictures sent to The Tribune are sent at the owner's risk, and The Tribune company expressly repudiates any liability or responsibility for their safe custody or return.

SATURDAY, MARCH 6, 1926.

THE TRIBUNE OFFICES.

CHICAGO—TRIBUNE SQUARE.
NEW YORK—512 FIFTH AVENUE.
WASHINGTON—40 WYATT BUILDING.
BOSTON—718 CHAMBER OF COMMERCE BUILDING.
LOS ANGELES—400 HAAS BUILDING.
MIAMI BEACH, FLORIDA—540 COLLINS AVENUE.
LONDON—138 FLEET STREET, E. C. 4.
PARIS—1 RUE SCRIBE.
BERLIN—1 UNTER DEN LINDEN.
PEKING—GRAND HOTEL DES WAGON-LITS.
SHANGHAI—4 AVENUE EDWARD VII.
TOKIO—IMPERIAL HOTEL.
MEXICO CITY—HOTEL REGIS.

"Our Country! In her intercourse with foreign nations may she always be in the right; but our country, right or wrong."
—Stephen Decatur.

THE TRIBUNE'S PLATFORM FOR CHICAGO

1—*Make Chicago the First City in the World.*
2—*Build the Subway Now.*
3—*Abate the Smoke Evil.*
4—*Stop Reckless Driving.*
5—*Regain Constitutional Representation for Chicago.*

STRANGLING THE MIDDLE WEST.

The senate is about to begin consideration of the Gooding bill, which has been approved by its committee on interstate commerce. The bill was passed by the senate in the last congress, but fortunately was defeated in the house. This time Senator Gooding and his allies think they will jam it through. If they do, industry throughout the middle west will decline and with the decline in industry will come a falling off in the demand for coal. Mines will shut down. Railroad rates throughout this section will rise, adding another cause for agricultural discontent where it is already most acute.

It is with reason that the Gooding bill, to quote Mr. Henning's dispatch from Washington, is "universally regarded in the middle west as more detrimental to that region than any measure ever offered in congress."

Our prosperity flows from our productive capacity and our widespread markets. Productive capacity alone is not enough. If it were, the middle west would have no cause for alarm. The Mississippi valley is the richest agricultural region in the world. Coal and iron are at hand for manufacturing. Level country offers no obstacles to transportation.

Unfortunately that is not enough. To prosper we must sell our products and the degree of our prosperity must bear a direct relationship to the width of our trading zone. The Gooding bill would hem us in. It would take from us our markets in the west. It would force manufacturers who have located their factories in this section to move to the eastern seaboard to take advantage of cheaper freight rates to the coast by way of the Panama canal. The middle west would stagnate as Venice became stagnant with the loss of her best markets.

The Gooding bill proposes to forbid railroads to compete with water carriers. At present the interstate commerce commission is intrusted with the delicate task of making the adjustment between rail rates and water rates and it has handled the task well. The commission is allowed to fix rail rates for through hauls to the coast below the rates to intermediate cities. In fixing the rates it is not allowed to make them so low as to drive water competition out of business nor so low as to prove unprofitable to the railroads. The east and west coasts, and particularly the so-called intermountain territory between the Rockies and the coast range, are behind the Gooding bill for obvious reasons. They see in it a profit at the expense of the middle west. That is the beginning and end of their case.

The middle west is once more to be the victim of federal governmental activity. This section has always been the goat. The temper of Washington's officialdom is clearly indicated in the reported recommendation of Maj. Putnam, the resident army engineer, in favor of decreasing the flow from Lake Michigan. Without the flow of 10,000 cubic feet a second the lakes-to-gulf waterway must fail. Our railroads are not to be permitted to give us fair rates, and at the same time we are not to be allowed to reach the sea by any other means than by rail. Our money helped build the Panama canal, which is allowed to ruin our prosperity needlessly.

We suspect the fault lies to no small extent in the state of mind of our middle western congressmen. They are apparently incapable of thinking realistically. They pursue one rainbow after another, never realizing that the interest of their section requires constant watchfulness. If our senators and representatives are capable of grasping realities this is the time for them to show it.

SELLING ARMY REAL ESTATE.

The bill for the sale of 42 tracts of land no longer needed by the government for military purposes has been approved by both houses of congress. The government is expected to obtain $30,000,000 from the sale. The money will be used in the construction of barracks and hospitals to replace structures so old or flimsy that the lives of the men quartered in them are in constant danger.

Secretary of War Davis has been tireless in his efforts to get the bill through congress, and he has succeeded in the face of considerable opposition. Congressmen in whose districts the lands in question lie have been reluctant to have them sold. So long as the government held the property congressmen could live in hope that the government might some day find a use for the land to the greater glory of the congressmen and the greater prosperity of their districts.

Now that hope is extinguished, as it should have been long ago. The government is not in the real estate business. It is not created for the purpose of holding any lands which it does not need. The government ought not keep land out of the hands of private citizens who want to use it productively.

At the same time the government ought to provide decent living quarters for its soldiers. The fire hazard in many of the buildings now occupied as barracks and hospitals is great and the sanitary accommodations are described as inadequate. Secretary Davis chose the best way of solving the building problem without taking any money from the government's current income.

EVIDENTLY MR. BRENNAN EXPECTED THEM TO SCAB THE JOB.

George Brennan says that E. J. Davis, the Rev. Elmer Williams, and others in command of the Better Government association double crossed him. They were running Hope Thompson for state's attorney. Brennan was running Michael Igoe and wanted to defeat Crowe. Mr. Davis and Mr. Williams persuaded Mr. Brennan that they had 150,000 votes where they could get them if they had some funds. Mr. Brennan came across, in currency by request, to get votes for Thompson, defeat Crowe and elect Igoe.

Thomas D. Knight, one of the directors of the association, says that he took the money from George. It was $23,000. He banked it and checked it out, he says, to the association. George now says he was double crossed because Hope Thompson, instead of getting 150,000 votes away from Crowe, got only 51,000 and Crowe had enough to win.

If George has a grouch, he is unreasonable. He was given a cut under a flat rate of fifty cents a vote. In the old Eighteenth ward Ald. John Brennan was in bad for getting them at twenty-five cents. That was years ago when the dollar had double and more the purchasing value.

In still earlier times it was said of the First ward that the flops could be delivered at a dime a head. That really never was true. What cemented the freemen to Michael Kenna was the size of the gold fish bowls in which they got their suds at the Workingman's Exchange.

These are post-war times and any one who tried to cut much under fifty cents would be scabbing the job and would be deservedly chased up the alley by the other jobbers and brokers. We do not believe that George can find anything in his extensive political experience to justify him in thinking he got a raw deal. By any fair rate card, 150,000 votes would have stood him $75,000. What does he want for his money?

PRESIDENT COOLIDGE IS OUT OF SENATE RACES.

President Coolidge has made it known that he will not take sides in Republican primary campaigns for the nomination of candidates for the United States senate. The particular case in point is here in Illinois, where Senator McKinley is opposed by Frank L. Smith. Smith is making an issue of McKinley's vote for the world court. The senator says he was committed to the court by the declaration of the Republican national platform for it. He feels that, inasmuch as he submitted himself to the national party policy and to the President's own recommendation, he should not be left to bear unsupported the attacks of the opponents of the court.

There is a good deal of reason to believe that the majority of Senator McKinley's constituents are not for the court. That would be indicated by THE TRIBUNE'S radio poll, taken just as the senate was adopting the resolution. It does not follow that all people opposed to the court will oppose Senator McKinley, but he evidently does not think his vote helped him any and he does feel that the party pledge was binding. The national convention was fishing for votes and it dropped that court bait in the water. The catch has been splashing water on the party ever since.

The President may sympathize with pro-court senators whose people may not like their votes, but if he takes sides in an election he may not back the winning man. If the senator elected wins his seat in spite of presidential aid given his opponent, he may be a good boy when he gets to Washington and then again he may not. He may enter the senate chamber with a chip on his shoulder. When the senate and the administration are at outs the opposition has a good time.

Presidents sometimes get into state fights, sometimes to the disadvantage of their party and sometimes to the disadvantage of themselves. As a rule the people of a state are better satisfied if Washington official influence is not exerted to shape their own decisions and for the most part noninterference is the sounder policy.

NO PLACE LIKE HOME.

One by one they come drifting back home, the American women who found romance in a European title. The Princess Miguel de Braganza, formerly Anita Stewart, has just been restored to American citizenship. She had become a Spanish subject in 1909 when she married the Prince de Braganza, who died in 1923.

Millicent Rogers married Count Salm. She is back now, in Miami, with the count standing on and off, as sailors say, trying to get a peek at their child. Peggy Hopkins Joyce took a flyer among the nobility by marrying Count Morner, but that adventure ended in the divorce court three months ago. Peggy is back.

Europe may be the land of opportunity for American women willing to exchange a bank account, or what not, for a title. But titles are tedious things, after all. For the quiet life, the radio, Florida real estate, jazz bands, bootleg liquor, anti-evolution laws, and bathtub parties au naturel, there's no place like home.

Editorial of the Day

BEATING THE SUGAR TARIFF.

[Illinois State Register, Springfield, Ill.]

The senate has passed the bill which takes the "curse" off corn sugar. If the house shall do likewise it will give the country a new and important source of sugar for canning and preserving purposes, because it has been amended to include permit to use levulose for canning. Corn sugar is not so sweet as cane sugar or dextrose, but levulose or fruit sugar is sweeter. Both can be produced much more cheaply than cane sugar and are not only as good for preserving fruit but much better.

The source of corn sugar is suggested in its name. The source of fruit sugar is the Jerusalem artichoke, a well known tuberous rooted plant, which will grow on almost any kind of ground and whose tubers are used principally as food for hogs, though they are relished by some human beings.

The attempt to put these two important kinds of sugar into the market in competition with the tariff protected cane and beet sugars is of course bitterly contested by the sugar monopoly, but ought to be hailed with joy by canners and housewives even at the cost of committing sacrilege against the holy tariff.

HEAVENS, YES!

The wife—I'm dining with a man and going on somewhere to dance. What are you doing?

The husband—O—club and bridge. I must be off in ten minutes.

The wife—Good! Just time for a cigaret and a nice little chat—if you won't think me too domesticated.—London Punch.

How to Keep Well, By Dr. W. A. Evans.

Questions pertinent to hygiene, sanitation, and prevention of disease, if matters of general interest, will be answered in this column. Where space will not permit, or the subject is not suitable, letters will be personally answered, subject to proper limitations, and where a stamped, addressed envelope is inclosed. Dr. Evans will not make a diagnosis or prescribe for individual diseases. Requests for such service cannot be answered.

[Copyright: 1926: By Dr. W. A. Evans.]

PURE MILK SUPPLY.

In 1923 the little city of Madison, Wis., decided they would like to have milk from tuberculin tested cows only, even though a considerable part of their milk supply was pasteurized. They did not know whether or not it could be done. They called a conference of all the interested parties, especially those interested in the production of milk and meat. They found that the packing interests were willing to pay, in fact, were already paying, 10 cents a hundred more for pigs that came from tuberculosis-free premises.

The meeting resulted in a letter being sent to every farmer shipping milk to Madison. The replies to this letter showed that 50 per cent of the farmers were willing to tuberculin test their herds. When this information was received it was decided to pass a compulsory tuberculin testing ordinance. This was done Sept. 30, 1924. More than 6,300 cows in 297 herds were tested. One hundred and fifty-one were found to be tuberculous. Six months later a retest was made of all herds which contained reactors and twenty-four were found to react. One year later a third test showed eleven reactors. The ordinance requires that cows be retested at intervals of not more than two years.

Madison is reasonably certain that in a few years all the cows in the dairy district will be free from tuberculosis, provided some one can find a way to prevent reinfection of a dairy herd.

These facts are reported by Mr. Rath in the annual report of the International Association of Dairy and Milk Inspectors. The same volume contains a report on the progress of tuberculosis eradication work by Dr. Kiernan. Dr. Kiernan's report shows satisfactory headway made in tuberculin testing and tuberculosis eradication among pure blooded stock and a hope inspiring progress in the commercial dairy herd field.

A report by Kelly on the present status of pasteurization shows that the latter of these two measures for the eradication of tuberculosis is making the greater headway.

In the same book is a report by Price on pasteurized milk in which the reports of epidemics due to milk, raw and pasteurized, are brought up to date. The question of the efficiency of pasteurization in the prevention of milk-borne tuberculosis is discussed. The conclusion is: "The evidence is conclusive that communicable disease infections do not survive properly supervised holding pasteurization." This applies to tuberculosis and to other forms of infection.

As to tuberculin testing and pasteurization, Price, as chairman of his committee, reports: "Both procedures are important and desirable; pasteurization for safeguarding the public health from all infections; tuberculin testing for the protection and promotion of the dairy industry and of the public health against bovine tuberculosis infection."

TELL YOUR DENTIST.

V. L. writes:

1. Should a person suffering from syphilis inform his dentist of this fact?
2. Can an experienced dentist discover this without being told?
3. Is it advisable to have the teeth attended to while being treated for this disease?

REPLY:

1. It is. To do so is just. Some dentists contract the disease from patients. It is advisable from the standpoint of the patient, since just that information may be needed for a proper decision.
2. In some instances he can. In others, he cannot. Not all syphilitics are infectious, but it is wise to let the dentist decide whether a given case is or is not.
3. Yes, if they need it. When mercury is being given it is highly important that the teeth and gums be cared for.

EYE STRAIN CAUSES STYES.

Mrs. W. M. writes: My son, 14½ years old, has been troubled with styes on his eyes. He is extraordinarily large for his age and weighs about 140 pounds.

Can you tell me the cause of these styes?

Is it the food he eats or his rapid growth that are the cause of them?

REPLY.

Eye strain is the probable cause.
Does he wear properly fitting glasses?

FRIEND OF THE PEOPLE

Letters to this department must be signed with names and addresses of writers.

ASHAMED OF THEIR NEIGHBORHOOD.

Chicago, Feb. 23.—[Friend of the People.]—We live in the 6000 block of North Nagle avenue. The streets in this section have not been improved. We try to put ashes at the crossing near us, but some people in the neighborhood run over them with a car and the ashes do no good. Can the city help us? We are ashamed to ask people to come to see us, the crossing is so bad. E. C. K.

A plank crossing will be put in by the ward forces of the Forty-first ward, which will obviate any further cause for complaint.
THOMAS H. BYRNE,
Superintendent of Streets.

GIVES BUDDY HIS INSURANCE.

Chicago, March 4.—[Friend of the Soldier.]—My son applied recently for the Federal insurance which was given as a bonus to war veterans. He named a friend as the beneficiary who is no relation to him, claiming that this friend was a true friend to him in the war and that his friend is now crippled and can use the money to better advantage than I can. It is true that I have comfortable means but it is very humiliating to me to know he has placed a friend before his parent in this matter. Does not the law require the veteran to name a relative as beneficiary? H. M.

The law permits the veteran to name any one he chooses as beneficiary. It does not restrict the class of beneficiaries to relatives.

OWES RENT FOR GARAGE.

Chicago, March 1.—[To the Legal Friend of the People.]—A man to whom I rent my garage has not paid me any garage rent for three months. There is no contract, just an agreement that he pay me a certain amount each month. Can I lock up his car until he pays, or can he do anything by law about it? H. A. W.

You have a lien under the chattel lien law. As a practical matter it does not seem probable that he would make any serious trouble for you if you took the step you suggest.
TRIBUNE LAW DEPARTMENT.

FROM THE TRIBUNE'S COLUMNS

65 YEARS AGO TODAY

MARCH 6, 1861.

WASHINGTON.—President Lincoln sent the names of his cabinet to the senate and all were confirmed within a few minutes. They follow: Secretary of state, William H. Seward; secretary of the treasury, Salmon P. Chase; secretary of war, Simon Cameron; secretary of the navy, Gideon Wells; postmaster general, Montgomery Blair; secretary of the interior, Caleb B. Smith; attorney general, Edward Bates.

WASHINGTON.—Reports from all parts of the north and many sections of the border are that President Lincoln's inaugural address was favorably received.

NASHVILLE.—Opinions on Mr. Lincoln's inaugural address are unfavorable. It is believed he will retake the seized forts and forcibly collect revenue from the seceding states. At Jackson and Columbus, Miss., and Tuscumbia, Ala., the people consider it a declaration of war. At New Orleans it is generally condemned.

MONTGOMERY.—The Confederate congress adopted a flag for the confederacy. The design originated in the committee in charge and was not taken from any of the various models submitted. It was hoisted over the capitol at 4 o'clock yesterday afternoon.

WASHINGTON. — The inaugural ball was a great success. President Lincoln and his family, accompanied by Vice President Hamlin, Senator Douglas, and other notables, arrived at the ball at 11 o'clock. Subsequently, some of the party, including Senator Douglas and Mrs. Lincoln, who were partners, danced a quadrille.

RICHMOND.—A resolution was offered in the state convention declaring that the peace conference proposition failed to give assurance of an equitable settlement of the slavery question, and that Virginia should make no further propositions, but withdraw from the federal union.

CHICAGO.—[Editorial.]—The Chicago Times is, we believe, the only sheet published on this side of Mason and Dixon's line which demands civil war as the solution of our national difficulties. Of President Lincoln's inaugural speech it said: "If the message is carried out in good faith, there must be civil war in thirty days or else the southern people are a set of arrant braggarts and cowards."

25 YEARS AGO TODAY

MARCH 6, 1901.

NEW YORK.—J. E. Searles, organizer of the sugar trust and late president of the American Round Bale Cotton company, made an assignment. His liabilities are estimated at from $1,000,000 to $2,000,000. Another big failure of the day was that of Carley, Rosengarten & Carley, brokers, whose liabilities are $500,000.

CHICAGO.—James Aloysius Quinn, city sealer and dictator of Democratic politics in the old 24th ward, quelled a mutiny in his camp when he called his forty-six precinct captains together and demanded to know what some of them meant by indorsing Thomas J. Dolan for alderman. After he had enforced "discipline" forty-two of the captains agreed to Quinn's order that Honore Palmer, son of Potter Palmer, be made the Democratic nominee.

LONDON.—Sixteen Irish members of parliament were carried bodily from the house, six policemen subduing each in turn until it came to Mr. Flavin, who, being somewhat heavy, required eight. The trouble started when Mr. Balfour applied cloture on the education estimates. The Nationalists shouted "Gag! Gag!" and refused to leave the house when division was taken. Mr. Balfour moved the suspension of the sixteen and called upon the sergeant at arms to remove them. Then the fun began. The Irish fought and struggled frantically, but were overcome by superior numbers.

10 YEARS AGO TODAY

MARCH 6, 1916.

VERDUN, via Paris.—Nine inch shells are falling around the Gath bridges and railway stations of Verdun. They come from long range guns —seven miles away—and drop methodically.

LONDON.—The authorized British press correspondent with the French armies says: "The storm of projectiles rained upon the French lines exceeds anything ever before known in warfare. In one place, on a front of 1,000 yards, with a depth of 500 yards, 80,000 big shells fell in six hours. The trenches were literally swept out of existence."

PARIS.—The second German attack against Verdun, centering on the village of Douamount and Vaux, has been halted by the French after four days of fighting. Semi-official reports say 40,000 to 50,000 German soldiers lie dead before the French trenches. French artillery officers estimate that in the four days the Germans discharged 2,000,000 shells, most of them of heavy caliber. The number fired by the French probably was as great.

LONDON.—The German commerce raider Moewe, under command of Capt. Count Dohna-Schlodien, has again run the English blockade in the North sea and is safe in its home port of Wilhelmshaven. During its life as a raider the Moewe has captured or sunk thirteen British ships, a French steamer, and a Belgian vessel. By eluding the British warships combing the Atlantic for it the Moewe has performed one of the most spectacular feats of the war.

A LINE O' TYPE OR TWO

How to the Line, let the quips fall where they may. WALL

OUR DAILY SHORT STORY.

Biography in the Modern Manner.

He wrote erudite and brilliant articles for the American Mercury, This Quarter, and the *Revue des Deux Mondes*, and his books, also erudite and brilliant, made a compact row on the shelves of the intelligentsia of three continents.

. . . . . .

Tonight he went to see Ziegfeld's Follies and afterward read "Gentlemen Prefer Blondes" until he went to sleep. MARTENS.

Oh, Now You've Spoiled the Party.

Richard: Will you kindly inform me when Lady Cynthia Mosley, the pro-nounced Socialist, is going to commence distributing her part of the $100,000,000 estate and where does the line form? DOC BOCARDI.

GENDARME, MON DIEU, OU EST MON MARI?

R. H. L.: I want you to send me a small book containing all the French words and phrases necessary for the American Legion convention in Paris in 1927. My hero is going to take me. If you can't send me a book send me some simple sentence that will contain the words I will need most of all. WEE WIFEY.

"MAYOR DEVER drove from brewery to brewery to see for himself if the police captains had made honest reports. He went first to the plant of the Standard Beverage company at 1235 South Campbell avenue, where he expressed regret that so large a plant with its costly machinery should be standing idle."—*Chicago Journal.*

Regret? Your Honor, 'tis a weak word. We know thousands of strong men who would have burst into tears.

DRYAD.

My heart's straining back to the days before your blue eyes found me—
Days before your white hands bound me, willing, to your side;
For then, love, the wide skies were all the ties that bound me,
And the locust-tree that shed its beauty round me, was my bride.
Ah! lovely blooms—that asked but one light kiss before they died!

Your white hands are home, dear; my heart lies warm within their hollow;
Hold it lightly, sweet, my love, and there will I abide;
But oh! when the Springtime is whistling follow!—follow!—follow!—
And the locust-tree is shedding beauty far and wide—
Oh, turn away your eyes—*and see no Dryad by my side!*

BILLY D.

THE NEW YORK federal court yesterday decided that the Countess Cathcart can remain in these United States. After Earl Carroll's bathtub party the immigration officials probably didn't dare mention "moral turpitude" for fear the judge would burst right out laughing.

Load the Gun, Hank, We've Got to Shoot S. L.

S. L.: You poor, narrow-minded weakling! The idea of you trying to criticize AMERICAN music, the American government, or any other things you know nothing about. I can picture you—you're probably one of these people who in matters of religion call themselves "Atheists." When you read Mithoginist's articles you said: "I can do better than that myself. Instead of satirising the fair sex, I'll choose something more difficult."

So you first sit back and cry, "What is AMERICAN music—what is this thing they call patriotism?" Just because you never felt any love of your country, you say there is no such thing.

Do you know where people like you belong? In Red, Red Russia! Where they are trying to govern themselves, and not succeeding. Maybe then you would appreciate a country that takes for its motto, "In GOD we trust!"

(Thank you, R. H. L., that's a load off my mind.) PHYLLIS.

F'EVANS SAKE! WE HEARD IT WAS TONSILLITIS.

Dictated but not written:

"Inasmuch as Mr. Jones is unable to say when he will be able to get out, I will be pleased to help all I can during his confinement."

Now, I ask you—what's a poor stenographer to do in a case like that. K. K.

"GARLAND GRANGE, brother of Red Grange, was fined $12.50 at Champaign yesterday for speeding."—*Daily News.* Poor Garland, can't the boy win any honor on his own account without having that "brother of Red Grange" tied on him like a tin can?

Aye, Cæsar, but Not Gone!

R. H. L.: If winter itch has come can spring be far behind?

We Believe Brother Writes Better than Sir Philip.

Hon. Richard: If you look in Sir Philip Gibbs' "Now It Can Be Told" you will find how he made a visit to a brother who was commanding a British battery, in the days when the allied guns were "rationed" sparingly. It's that brother whose story you praised which will lead me to read the same. And the bit about the staff recalls what his brother, later Sir Philip, had to say of "breezy minded generals." TOGGLE CHAIN.

OH, POOH YOURSELF. K. C. HAS GOT ONLY ONE PRIMA DONNA.

A8 7C LP 13 UD KANSAS CITY MO MAR 5
1236P R H L LINE CHICAGO TRIBUNE 87
CUT THE COMEDY FORECASTING CHICAGO AINT GOT BUT TWO SEASONS WINTER AND AUGUST LUCIA 1254P

He Discovered Col. House.

R. H. L.: I am c. to k. that when Col. House gets through recording their war time and pre-war stuff, what will there be left to the credit of Prof. Wilson? D. E. W.

ADD WORDS OF FAMOUS MEN. "Don't shoot the Spaniards, boys, they're dying."—*Admiral Schley.*

"Don't shoot the Better Government association, boys, they're lying."—*Mayor Dever.*

Wait, Ted, We Think Monsieur Georges Is Going to Order It Reprinted.

R. H. L.: The Line o' Type for five long years, ever since I came back, has been my morning prayer. Two years ago they moved me to New York. Since then my prayers have cost me nineteen dollars per annum. I have persisted.

A beautifully bound 1925 Linebook reposes upon my library table. It is so lonesome. Please send me one of the famous twenty-four. I'll treat it well; have it bound in beautiful green morocco with R. H. L. right on the outside in big, gold letters.

My "contribs"—all born blind, I suppose—have died before they ever saw the light. Still, I'm friendly. But if you don't send me just one '24 Linebook—well, I'll subscribe to Mencken's Mercury. Then where will your 1925 Linebook be?

TED O' THE DOWNS.

And Not on Account of the Mosquitoes?

Dick: I see by the papers that the strikers in Passaic, N. J., are wearing gas masks. Huh, they can't fool me, I know the reason why. I was in Passaic, once, myself, and walked on the bank of the Passaic river. I darned near got asphyxiated. Gas masks! They need 'em. IZZY.

PEOPLE paid a mere two dollars a seat to see a hanging in Kentucky yesterday. Here in Chicago we'd pay almost any price for a season ticket. R. H. L.

LITERARY APPRECIATION

[Punch (Copyright).]

Bookseller (to customer who has just ordered six hundred books for his country place): "I will make out a list for your approval, sir."
Customer: "No need to bother me. You surely ought to know by this time what a gentleman reads."

VOICE OF THE PEOPLE

Writers should confine themselves to 200 or 300 words. Give full names and addresses. No manuscripts can be returned. Address Voice of the People, The Tribune.

THE EDITING OF LINCOLN'S FIRST INAUGURAL ADDRESS.

Chicago, March 5.—The republication of your editorial of March 5, 1861, on Mr. Lincoln's inaugurational address is most illuminating as revealing the position of THE TRIBUNE of that time and was doubtless written by Joseph Medill. It honors both THE TRIBUNE and Medill but it does not correctly state Mr. Lincoln's position for it was manifestly based on the inaugural address Mr. Lincoln wrote with the approval of William H. Herndon, his law partner, and had printed and distributed to certain friends before he left Springfield.

After he got to Washington, Hay and Nicolay relate, Lincoln and Secretary of State Seward edited the speech with, as they say, a resultant improvement of its literary merits. But as the old lawyer would say, they practically cut the gizzard out of it; so much so that Zack Chandler, who knew of the changes, in the senate the day before, warned the southern men Lincoln and Seward could not put over the proposed compromise as set forth in the edited address, viz:

"I understand a proposed amendment to the constitution—which amendment, however, I have not seen—has passed congress, to the effect that the federal government shall never interfere with the domestic institutions of the states, including that of persons held to service. To avoid misconstruction of what I have said, I depart from my purpose not to speak of particular amendment, so far as to say, that, holding such a provision to now be implied constitutional law, I have no objection to its being made express and irrevocable."

"May congress prohibit slavery in the territories?" was one of Mr. Lincoln's queries. The platform of the Republican party of 1860 and from the beginning had been peremptory and specific that congress could and should exclude slavery from the territories. And in his original text Mr. Lincoln had so written it. It was at Seward's request, Hay and Nicolay tell us, Mr. Lincoln omitted all reference to the platform of the Republican party.

The word "treasonable" in the original address in characterising the ordinances of secession was changed in the final draft to "revolutionary." Aside from the question of morals, and it is on moral grounds the historians and biographers place Abraham Lincoln's opposition to slavery, the edited inaugural address was a mistake from the political and administrative side. On the political side it tended to convince the southern people there could be a compromise and on the administrative side that he would not go down the line.

The time has come to write the true history of the civil war period.
OTTO GRESHAM.

[Mr. Gresham's statement that Joseph Medill wrote his editorial on the basis of the first and not the final draft of the speech is incorrect. The editorial quoted the closing phrases of the speech. These were not in the original draft but were rewritten by Lincoln from a suggestion made to him by Seward on Feb. 24, 1861. Facsimiles of Seward's draft of the passage in question and of Lincoln's revision of Seward's words may be found in the standard editions of Nicolay and Hay's life.—Ed.]

"THE CITY OF SUPERLATIVES."

Westmont, March 1.—Chicago does need a slogan and the two suggested by Mr. Connelly in your Sunday edition are good, but I would like to suggest another.

Recently a Congregational church of Chicago installed a new pastor. One of the ministers in his speech used this expression: "We welcome you to the 'City of Superlatives.'" Could we find a slogan more complete or more satisfying? MRS. M. B. VOSS.

INCIDENT ON A STREET CAR.

Chicago, March 2.—All the young women on the cars are not Charleston hoppers, nor is that the only reason on earth why they want seats in public vehicles.

I am just recovering from a serious operation, but my financial status made it necessary for me to return to work within two weeks after I was released from the hospital and the surgeon's work had not yet entirely healed.

I stood as long as I possibly could in the street car the first morning back to work, and then tapped a man on the shoulder and asked if I might not have his seat as I felt quite ill and faint. The specimen hunched up behind his paper and glowered at me over the top of it.

An elderly lady and a crippled man offered me their seats, but I refused both, and remained standing. A few seconds later the person who had refused me his seat was rewarded for his kindness by having me topple over on his lap in a faint. STRAPHANGER.

NOT ENOUGH CARS ON 55TH ST.

Chicago, March 2.—We need more street cars, especially on 55th street. I have waited along with plenty of other people for a No. 1 car on 55th and Cottage Grove for fifteen minutes, when there are hordes of No. 5s and 4s, which are not even crowded. People who are not going east on 55th street ought not board the No. 1 cars.

The cars are held up at 56th street and Lake Park avenue for twenty minutes at a time, and I believe if they would only release a few of them on time there would be no difficulties. As it is, we people on 55th street have the least facilities to get to the loop or go south. We haven't the "L" and the I. C. is quite a way from most of us; the bus is at least a good half mile walk, and the surface lines are so poor. It takes an hour to get to State and Madison on the No. 1 from Kimbark and 55th street, and something should be done about this. If all of the people who use this car and have to walk as long as I do wrote in to you, you'd have to enlarge your column to the entire editorial page.
SHIRLEY AILEEN FIELD.

STATE AND FEDERAL TAXES.

Decatur, Ill., March 1.—In every paper I look at I see in big headlines "Taxes Reduced." Now, I have just received notice of the amount of taxed on eight acres of land I own in Sangamon county. In 1924 the amount was $112. In 1925, $140.23. They reduced taxes all right on those that had incomes, but how about the farmer that these governors, ex-governors, and politicians are doing all this talk about helping? J. R. H.

ADVERTISING CARELESSNESS.

Chicago, March 2.—It occurs to me that automobile fatalities can be reduced materially if each driver taken to court is compelled to place a red symbol on his car for each accident in which he is involved.

My idea is that each car bearing this symbol should be required to report to a police station monthly for inspection to see that the symbol is either on the windshield or other prominent place and that the driver be assessed a small fee to maintain the expense of keeping the bureau. D.

HOCKED!

[London Mail.]

She (returning presents): "Sorry I can't return your ring."
He: "Well, then, just give me the ticket."

The largest order *Studebaker* ever received—*and the reason*

STUDEBAKER Corporation produced 40% more cars during January and February than it did during the corresponding months last year. It received from The Chicago sales agent for Studebaker the largest order it ever received from a dealer—an order for cars valued at nearly $2,000,000. And this in the winter.

Note the story by O. A. Mather, financial editor of The Tribune, reprinted from the news columns. Mr. Mather says that increasing automobile sales show entire confidence in this year's general prosperity. And he quotes President A. R. Erskine of The Studebaker Corporation.

Order 1,270 cars.

"The Studebaker Sales Company in Chicago," says Mr. Erskine, "has placed the largest order we ever have received from a dealer. It calls for delivery during January and February of 1,270 cars, valued at $1,806,000."

That Studebaker's Chicago dealer should place the largest order for cars ever received by that 74-year-old institution is logical in view of this fact:

During 1925 Studebaker placed 104,031 lines of advertising in The Chicago Tribune—the largest amount ever used in The Tribune in one year by any automotive advertiser.

And the world responded.

Studebaker was desirous of letting the world know in the shortest possible time of its recently completed facilities for the construction of the "Unit Built Cars on a One Profit Basis." On the thought that big space bridges years of time, full pages were used in The Chicago Tribune every week or oftener.

The order from the Chicago dealer for $1,806,000 worth of Studebaker cars in two winter months indicates that the big advertising campaign in The Chicago Tribune produced the desired results.

Tribune salesmen before reaching the national advertising field have had wide experience covering want ads, local advertising, business investigations, and merchandising. They know through this experience what Tribune advertising can accomplish, and how it should be used. If they can be of service in planning methods to increase sales in The Chicago Territory, they are anxious to help you.

MOTOR REPORTS SHOW '26 SALES ARE GOING UP

BY O. A. MATHER.

Statements issued by two of the largest automobile companies yesterday show entire confidence in this year's general prosperity.

"Our production for January and February will exceed the corresponding months of last year by 40 per cent," President A. R. Erskine of the Studebaker corporation said. "We now have 1,000 more men on our pay roll than at this time last year. The Studebaker sales company in Chicago has placed the largest order we ever have received from a dealer. It calls for delivery during January and February of 1,270 cars valued at $1,806,000."

The General Motors corporation reported sales by dealers to users in January were 53,721 cars and trucks, compared with 25,593 in January, 1925. Dealers took 76,238, compared with 30,642 a year ago. The Hudson Motor company will increase production from 1,000 to 1,300 cars a day next week.

The Chicago Tribune

THE WORLD'S GREATEST NEWSPAPER

Circulation 725,000 daily—over 1,100,000 Sunday

GROW WITH THE TRIBUNE IN 1926!

CHARGES BANKS FORCED ST. PAUL INTO BANKRUPTCY

Miller Names New Yorkers in Railway Case.

Nathan L. Miller, former governor of New York, yesterday charged in the federal district court here that Kuhn, Loeb & Co., the National City bank and the directors of the bankrupt Chicago, Milwaukee and St. Paul railroad forced action against the railroad in an involuntary bankruptcy petition a year ago when the property was not bankrupt.

Mr. Miller presented his contentions in Federal Judge Wilkerson's court during the hearing of a petiiton to intervene in the receivership proceedings filed in behalf of five members of so-called bondholders' defense committee. In his attack Mr. Miller described the directors of the St. Paul railroad as puppets of the two banking houses named by him.

Hearing Continues Today.

Hearing of the arguments in the case will continue this morning.

According to Mr. Miller's statement to the court, his clients, including individual stockholders, insurance companies and bankers, hold approximately $16,000,000 of the $220,000,000 junior bonds issued by the St. Paul.

Mr. Miller told the court that a rates decision pending before the interstate commerce commission, an evaluation of the railroad, legislation pending before congress, and better conditions in the northwest, served by the road, all argued against a hasty forced sale of the railroad.

Evidence of False Statements.

The attorney said he was ready to present evidence that false statements were made in the involuntary petition in bankruptcy and that H. E. Byram, former president of the road and now one of three receivers, knew the statements were untrue.

The motion to intervene was opposed by Horace T. Tenny, counsel for the Guaranty Trust company; William A. W. Stewart of the United States Trust company, and Frank H. Scott of the United States Mortgage and Trust company of New York.

METHODISTS IN PHILIPPINES O.K. INDEPENDENCE

MANILA, March 5.—(AP)—The annual conference of the Methodist Episcopal church today adopted a resolution favoring Philippine independence. It says:

"Whereas, some of our Protestant missionaries have been misunderstood and misquoted on the question of independence, and

"Whereas, certain newspapers have contained comments contrary to the real attitude of the Protestants, and,

"Whereas, certain unjust allegations have been lodged against our presiding bishop, Mitchell; therefore be it

"Resolved: That we missionaries, pastors and laymen of the Methodist Episcopal church in the Philippines put ourselves on record and reaffirm our actions of 1922 that we are in entire sympathy with the national aspirations of the Filipino people."

WIFE'S POISON DEATH HELD ACCIDENT. The death of Mrs. Evelyn Henning, 18 years old, 4350 Grand boulevard, who swallowed poison on Thursday, was accidental, a coroner's jury decided yesterday.

BOOKS

Trotzky Visions Fall of Britain in Red Revolt

By Sidney Dark.
[English Critic.]

Leon Trotzky's "Where Is Britain Going?" which has just been published here in translation, is a witty, bitter, and searching study of modern British conditions written by an avowed enemy of this country and a bolshevist who undoubtedly possesses great literary talent. Trotzky is wrong in some of his facts, and we are all, of course, comfortably convinced that he is wrong in his conclusions.

LEON TROTSKY.
[Drawn by Hugo Gellert.]

He is quite certain that revolution is inevitable in England, and that a civil war will bring down the bourgeoisie here as it did in Russia and establish a proletariat dictatorship. This may sound fantastic as it is baldly summarized, but as set out in Trotzky's pages there is unquestionably not a little reason for the uncomfortable prophecy. Happily, acute observer as he is, the Russian Jew, who was at one time a journalist in New York, has very little knowledge of the English temperament.

Sir James Crichton Browne, a very eminent physician, has written a book, "Burns from a New Point of View," to prove that the great Scottish poet did not, as has sometimes been said, die from the effects of excessive drinking. The suggestion first came from his biographer, Dr. Currie, who was an ardent temperance advocate, and who declared that drinking whisky was "a detestable practice, which includes in its consequences almost every evil, physical and moral." After carefully examining the evidence, Sir James declared that Burns died of rheumatism, and that drink had nothing whatever to do with his death.

Stephen MacKenna's new novel, "The Oldest God," is a brilliant piece of work, eerie, and shocking in a sense, and sometimes as fantastic as the writings of Walter de la Mere. Mr. MacKenna conceives a group of post-war individuals throwing off civilization and returning to nature and the worship of Pan. The workmanship is subtle and the writing of a very high order. I think it may be fairly stated that this is the cleverest book that Stephen MacKenna has yet written.

NEW ARRIVALS IN BOOKS

FICTION.

"The Black Flamingo," by *Kathleen Norris.* (Doubleday-Page.) The life and love of the last daughter of the old house of Fleming.

"Pig Iron," by *Charles G. Norris.* (Dutton.) A full length life story of a man who succeeded.

"Splendor of Asia," by *L. Adams Beck.* (Dodd-Mead.) The life and teachings of Buddha, in the form of a story.

"All the Sad Young Men," by *F. Scott Fitzgerald.* (Scribner's.) Short stories.

"Clara Barron," by *Harvey O'Higgins.* (Harper's.) The life story of an independent woman.

"Sookey," by *Douglas Newton.* (Dodd-Mead.) The experiences of the daughter of a gypsy and a lord.

"With or Without," by *Fanny Heaslip Lea.* (Dodd-Mead.) An experiment in getting unmarried.

"The Blind Goddess," by *Arthur Train.* (Scribner's.) A novel of the criminal court.

"The Way of the East," by *Arthur Weigall.* (Adelphi.) A novel of modern Egypt.

"The Puzzle Lock," by *R. Austin Freeman.* (Dodd-Mead.) A doctor-detective solves mysteries.

"The Yu-Chi Stone," by *Edmund Snell.* (Macaulay.) A horror and mystery story of China.

"The Smoking Leg," by *John Metcalfe.* (Doubleday-Page.) Terror stories.

"The Free Lovers," by *Reginald Wright Kauffman.* (Macaulay.) An experiment in doing without marriage.

"Irony and Pity," by *Paul Eldridge.* (Joseph Lauren.) Tales embodying the two principles in the title.

"The Everlasting Beauty," by *Theodocia Pearce.* (Joseph Lauren.) A story of family life.

"The Permanent Eclipse," by *Michael Morris.* (Frank-Maurice.) A mystery without crime.

"Tenftallow," by *T. S. Stribling.* (Doubleday-Page.) A novel of the south.

"Harry Idaho," by *Hugh Pendexter.* (Bobbs-Merrill.) A partly historical western story.

"The Chip and the Block," by *E. M. Delafield.* (Harper's.) A study of a family.

NONFICTION.

"Letters of Queen Victoria," edited by *George Earle Buckle.* (Longmans Green.) This is the second series, in two volumes.

"Intimate Papers of Colonel House." (Houghton-Mifflin.) Very important historical documents.

"The Mind of the President," by *C. Bascom Slemp.* (Doubleday-Page.) A revelation of the mind of President Coolidge, made by his former secretary.

"The Subconscious Self," by *Louis Waldstein.* (Scribner's.) A study of the relations of the subconscious self to education and health.

"The Meadows," by *John C. Van Dyke.* (Scribner's.) Essays on familiar things.

"India," by *Sir Valentine Chirol.* (Scribner's.) A study of the past, present, and future of a great and troubled country by one who knows it well.

"Russell H. Conwell and His Work," by *Agnes Rush Burr.* (John C. Winston Co.) A biography.

"History of Human Society," by *Frank W. Blackmar.* (Scribner's.) A very interesting textbook.

"Parnell, the Last Five Years," by *Sir Alfred Robbins.* (Thornton-Butterworth.) The story of the last years of the great Irish leader, told by one who was in his confidence.

"Dollars Only," by *Edward Bok.* (Scribner's.) A denunciation of the pursuit of dollars only.

"More About Summer Camps," by *Henry Wellington Wack.* (The Red Book.) Information on girls' and boys' camps.

"A Little White Flower," by *Sister Therese of Lisieux,* and *"A Little Saint of the Modern Home,"* by *Bernard Fuller.* (Kennedy.) The autobiography of a modern saint and a pamphlet about her.

"Measured Drawings of Early American Furniture," by *Burl N. and Bernice B. Osburne.* (Bruce Co., Milwaukee.) A book of pictures and descriptive and critical notes.

PLAYS.

"Plays, Sixth Series," by *John Galsworthy.* (Scribner's.) Contains "The Forest," "Old English," and "The Show."

"Representative Plays," by *J. M. Barrie.* (Scribner's.) Contains "Quality Street," "The Admirable Crichton," "What Every Woman Knows," "Dear Brutus," "The Twelve Pound Look," "The Old Lady Shows Her Medals."

Five volumes published by Samuel French: *"The Poor Nut,"* by *J. C. and Elliott Nugent; "Brains, and Other One Act Plays,"* by *Martin Flavin; "Rocking Chairs, and Other Comedies,"* by *Alfred Kreymborg; "There's a Moon Tonight,"* by *Alfred Kreymborg; "Puppet Plays,"* by *Alfred Kreymborg.*

"St. Mawr" Tells Strange Story of a Golden Haired Horse

"St. Mawr," by *D. H. Lawrence.* (Knopf.)

"St. Mawr" is D. H. Lawrence's latest novel, a strange and strangely unsatisfying book. It is the story of a great golden-skinned stallion and how it affected the lives of every one who came in contact with it. The descriptions of the horse are as fine as anything any one has ever done. D. H. Lawrence has a gift of words which is at times miraculous. But he suffers from a very modern malady, an almost pathological interest in sex, an obsession. He can't write, his mind evidently doesn't function at all, without dragging in sex in some way. To some writers, sex is the only thing of interest. That isn't true of D. H. Lawrence. He is interested in beauty, in the loveliness and patterns and rhythms and feel of words. He is a great writer who has a crimp in his mind. His most exquisite writing is maimed by the utterly unreasoning intrusion of sex. Everything about "St. Mawr" is powerful and beautiful and impressive and fine except those paragraphs when he simply drags in a subject which has nothing whatever to do with his story.

McBride BOOKS

This is not merely a dog—this is Oscar the maddest wag of all. He is one of an irresistible group of funmakers in

TOPPER
By Thorne Smith
The utterly mad adventures of Mr. Cosmo Topper and his scandalous, nebulous friends from another world. $2.00

GREAT SHORT STORIES OF THE WORLD
Edited by Barrett H. Clark and Maxim Lieber
The most complete one-volume anthology of short stories ever published; 177 short story masterpieces of all ages and countries. 1024 pages. $5.00

OCHILTREE WALLS
By W. Irvine Cummings
A novel which deals with the Maine woods and the four tall sons of John Roberts, and particularly with the younger son, who seeks the unattainable. $2.00

FRIENDS OF MR. SWEENEY
By Elmer Davis
Nearly everybody is following these nocturnal adventures of a hay-chaser. "A gladsome and uproarious frolic."—*N. Y. Times.* $2.00

ROBERT M. McBRIDE & Company
PUBLISHERS NEW YORK

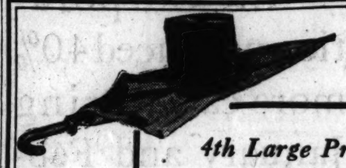

4th Large Printing
Carl Sandburg's
ABRAHAM LINCOLN
The Prairie Years
"A fresh Lincoln contribution is an event though none has ever turned out so big an event, so distinguished and unusual, as Carl Sandburg's."—*Ida M. Tarbell.*
"There has never been biography quite like this before . . . A book which will become a permanent part of American literature."—*N. Y. Times.*
2 Vols., Illustrated, $10.00
THE BIOGRAPHY OF THE YEAR
Harcourt Brace & Company New York

THE FREE LOVERS
By REGINALD WRIGHT KAUFFMAN
Author of "The House of Bondage"
Is Love Ever Free?
Mr. Kauffman raises this absorbing question in this very modern story of a couple who defy all conventions only to find themselves subject to the laws they would ignore. "A book that will arouse more controversy than *The House of Bondage* for it reveals the heartless, hectic life of the so-called smart set."
At all bookstores, $2.00
Macaulay PUBLISHERS · NEW YORK

Fanny Butcher Says:
"THIS IS ONE OF THE GREAT WORKS OF ART
"It is one of the finest novels written in the last decade. A book you can no more forget than you can that day when you first realized that great beauty is always a pain. There is something permanent and fine about it."
NO MORE PARADES
By Ford Madox Ford
She is the 21st critic to proclaim it "The finest novel of the year."
$2.50 at bookstores
Albert & Charles Boni
INCORPORATED
PUBLISHERS
66 Fifth Ave., New York

"MY ONE ACRE FARM"
OR "ONE ACRE AND INDEPENDENCE"
A New Book
By Charles Weeks
REVEALING THE MARVELOUS POSSIBILITIES IN ONE ACRE BY
THE CHARLES WEEKS SYSTEM OF INTENSIVE EGG FARMING

showing how to keep 2,500 hens on ONE ACRE, making them net not less than $2.00 each per year and still have room for all kinds of fruit trees trained intensively on trellises, family vegetable garden, berries and grapes.
The largest single fact in the welfare of the nation's history today is the fact that a man and his family can earn a comfortable living from so little as ONE ACRE of land intelligently cultivated, out of doors in the sunshine and fresh air close to nature. This BOOK will be a revelation to you and will be mailed to you upon receipt of ONE DOLLAR. If it is not satisfactory, money will be refunded. I have been living this IDEAL LIFE for TWENTY-ONE YEARS and have a message for you. Address
Charles Weeks, - - - Owensmouth, California

The Big Novel of the Spring — 28th Thousand Already!
THE HOUNDS OF SPRING
By SYLVIA THOMPSON

Dorothy Foster Gilman, in The Boston Transcript, says: "Everyone who reads it will be touched by its magnificence."

John W. Crawford, in the Literary Digest International Book Review, says: "A more subtle and profound performance than 'The Constant Nymph'."

Fanny Butcher, in the Chicago Tribune, says: "'The Hounds of Spring' is a book which is certain to be a best seller. The kind of a book that appeals to every one."

Anne Parrish, in The Saturday Review of Literature, says: "It is a big book, deeply felt and honestly written."

The New York Evening Post says: "It is a book which must not be missed."

The New York Times Book Review says: "The novel is sincere and convincing and authentic."

Harry Salpeter, in The New York World, says: "Last year had its Margaret Kennedy; this year has its Sylvia Thompson."

$2.00 at all Booksellers
Boston LITTLE, BROWN & CO. Publishers

Appleton Books

A new novel of genuine distinction
Uprooted
A story of Americans living abroad, written by a great novelist who knows them intimately.
By Brand Whitlock
$2.00. This is an Appleton Book

This Year's Sensation
The Diary of A Young Lady of Fashion
In the year 1764-1765
By CLEONE KNOX
Eight editions have been sold out in five weeks. "Easily the most delicious book of the year."—*Detroit News.*
$2.50. This is an Appleton Book

TINSEL
By CHARLES HANSON TOWNE
A rich Middle Western woman in smart society at Palm Beach and Newport. "It reaches the high plane of genuine social satire."—*New York Times.*
$2.00. This is an Appleton Book

The Rim of the Prairie
By BESS STREETER ALDRICH
The romance of Nancy Moore and the real folks who loved her out in Maple City. Four Printings.
$2.00 at all booksellers
D. APPLETON & COMPANY
35 West 32d Street, New York

By the author of "Julie Cane"
CLARA BARRON
THE WORLD KNEW CLARA BARRON AS A SUCCESSFUL MODERN BUSINESS WOMAN - COOL, SELF-POSSESSED, CONTENTED. BUT THIS IS THE STORY OF THE WOMAN THE WORLD DID NOT KNOW - THE ABSORBING DRAMA OF THE SECRET IMPULSES THAT WERE HIDDEN IN HER HEART.
By Harvey O'Higgins
Wherever Books are sold, $2.00
Harper & Brothers Publishers since 1817 New York

The SUNGAZERS

By H. H. KNIBBS
A SWAGGERING TALE OF HOBO LIFE, TOLD WITH HUMOR AND HIGH SPIRITS AND FILLED WITH BOLD ADVENTURE
$2. At all bookstores
Houghton Mifflin Co.

The Best-Selling Novel

Gay! —Saturday Review	Wonderful! —Chicago Post	Fabulous! —Philadelphia Inquirer
Serene! —New York Times	Splendid! —New York Post	Beautiful! —New York Times
Delicious! —Boston Transcript	Amusing! —Saturday Review	Fascinating! —Outlook
Priceless! —Chicago News	Ironic! —Cleveland Plain Dealer	Distinguished! —N. Y. Herald Tribune
Scintillating! —New York Times	Wise! —New York Times	Sophisticated! —Saturday Review

JOHN ERSKINE'S
Private Life of Helen of Troy

Here's YOUR Detective Story
THE PERMANENT ECLIPSE
By Michael Morris
Clues, cul de sacs and a breathless climax, combined with a delectable use of the King's English, make this story a pleasure from start to finish.
Get Your Copy at Bookstores Today, $2.00
A New Novel
that will satisfy the reader ever athirst for real romance and mystery.
SPORT OF THE GODS
By Grove Wilson
Here is New York, brought into relief by the redeeming and vivifying power of a man's love for a woman and a woman's love for a man — something so fine and true and brave that it refused to debase itself for the sport of the gods.
At All Bookstores, $2.00
Frank-Maurice, Inc.
Publishers
15 West 37th St., New York

A Story of the Author's Beloved New York
THE CHICKEN-WAGON FAMILY
Barry Benefield
John Farrar says in The Bookman: "One must go back to Dickens to find anything that so combines pathos and humor . . . If you don't read another novel this winter, read 'The Chicken-Wagon Family.'" It has captured the heart of the country. 20th Thousand. ($2.00)
IT'S A CENTURY BOOK

Best Seller Everywhere
The Man Nobody Knows
Unlike any other story of Jesus. Whether you are orthodox or free thinker, you will enjoy Bruce Barton's book.
—*Kansas City Tribune*

Just off press . . .
THE MIND OF THE PRESIDENT by *C. Bascom Slemp.* Coolidge as his advisor interprets him. $3.
O. HENRY MEMORIAL PRIZE SHORT STORIES for 1925. $2.
CAT'S CRADLE. By *Maurice Baring.* Much talked of in London & New York. $4.
THE BIG HOUSE OF INVER. A new book by *Somerville and Ross,* authors of "Adventures of an Irish R. M." $2.
At all bookstores
Doubleday, Page & Co.

Mystery!
What did Daniel Harrington see late that night from his apartment window? Fraud, abduction, and finally murder followed the strange sight . . . read about it in
UPSTAIRS
by Mrs. Victor Rickard
Doubleday, Page & Co. $2.00

ETHEL M. DELL'S
Best Novel
A Man Under Authority
$2.00 AT BOOKSTORES
G. P. PUTNAM'S SONS
New York

RIDERS OF THE WIND
A heart-warming love story of youth and adventure. A romance which challenges comparison with anything short of Kipling, Stevenson or Rider Haggard.—*N. Y. Times.* $2.00
By ELSWYTH THANE
6th Printing! STOKES, Publishers

TENNIS fans and fiction fans are both hailing "THE LOVE GAME" as the best story of love and adventure ever written about an international sport. There's many a good pointer for the "duffer" in the novel by the world's champion. Get it today at any bookstore.
$2.00 everywhere

The Love Game by Suzanne Lenglen
ADELPHI PUBLISHING CO.

THE FASTEST SELLING BOOK IN AMERICA
GENTLEMEN PREFER BLONDES
by ANITA LOOS
RALPH BARTON
9th edition, $1.75
BONI & LIVERIGHT Publishers N. Y.

Subscribe for The Tribune

BOOKS

House Papers Add Thrilling Chapter to U. S. History

By Fanny Butcher.

"The Intimate Papers of Colonel House," arranged as a narrative by Charles Seymour. (Houghton-Mifflin.)

Certainly the most important historical documents to be published this year are "The Intimate Papers of Colonel House." With Viscount Grey's Memoirs, published last fall, they form an almost perfect patchwork of the intricate diplomatic affairs of 1912 - 1917. And they demandonly the publication of the letters of Woodrow Wilson to complete the most amazing international pattern of modern times.

COL. E. M. HOUSE.

There is something more than thrilling about the publication of such letters and papers. There is something modern and permanently democratic about taking the world into the intimate confidence of the rulers of great peoples, for whatever we think about the question of rulers it is an undeniable fact that, as Col. House says in his papers of Wilson, the President of the United States has much greater power than any monarch, and the corollary of that is that the President's adviser is of much greater importance than the premiers of the old days, of the chamberlains or whatever the power behind the earlier thrones were called.

And Viscount Grey occupied a position of the greatest possible importance in the diplomatic affairs of England during a longer period than was granted any other Englishman. If the judgment of its peers is an unprejudiced one, there was no man in Europe who had a saner, less belligerent outlook than Grey and no man whom every one who came in contact with him believed to be actuated but by the most idealistic motives.

The Intimate Papers will, of course, take their place beside the Page letters in American history. They are in one sense of much greater importance and in another of much less. Let me hasten to explain what I mean. They are, on their face, of the greatest possible historical importance. No other letters or records imaginable (except the Wilson letters and papers) can possibly have their intimate thrill. But they are all records of fact. Mr. House may have been a charming person, irresistible, as every one who came in contact with him says he is, but he is a serious recorder and not a born letter writer, just for the sake of putting pen to paper. Walter Hines Page had the real gift of letter writing, and many have read his three volumes of letters as much for the delight of the letters as for the facts they contain. Col. House's papers are so tremendously important, so unique in their content, that even if they were the greatest writing in the world their importance would be overshadowed by their content.

There was criticism of the Grey memoirs, due to the fact that a man who could write with such infinite charm as Grey could and did in "Recreation" should have set down his memories so coldly and with so little charm. To have embroidered them would, perhaps, who shall say, have vitiated their cold, impressive facts. As Francis Bacon once said, "Dry light is ever the best." Col. House has never allowed the slightest dampness of emotion or personal prejudice to blur his light in these papers, a fact which, no doubt, is due partly to the editing. And it is certain that the editing of the papers will add merely another row of laurels to the historical crown of Prof. Seymour of Yale.

The most startling effect one gets from the papers is the sudden realization that while Woodrow Wilson was President, E. M. House was as much co-ruler of the country as though he had been elected joint executive, perhaps more so, for he determined in many cases what should be brought to the attention of the President. Col. House found Woodrow Wilson in the first place, was assured that he was the material for the presidency for which he was looking, and devoted his life for many years to the service of Wilson and his own ideals through Wilson. It was Col. House who originated the league of nations idea (according to the papers), who wanted the South American pact, and who believed all along that the United States had come to a point in history where circumstances demanded that she take a large part in international affairs.

The influence of the colonel over Wilson was almost incredible. It is something to open the eyes to realise that a man, no matter how noble his ideals, no matter how devoted an American, could, without any authority and likewise without any but moral responsibility, have the tiller of affairs so completely in his hands.

The next most impressive effect of the papers is the fact that from almost the beginning Wilson (and House) was working for peace. At least two of the mysterious missions of House to Europe were concerned with attempts to make peace between the belligerents, and until the actual entry of America into the war Wilson hoped for peace for every one concerned. He was strongly pro-ally in the beginning, growing more and more resentful of the fact that the allies did not avail themselves of the offer of intervention which he sent House to propose to them. With the Lusitania affair ten months old, and with a strong conviction that the United States should enter the war only for an idealistic purpose, but believing that our entry into it would end the conflict, he sent House to Europe. The allies not only refused his offer, but did so, so House intimates, because they felt that Wilson could not be trusted, since they believed him to be pro-German.

The two volumes which are now before us are only the first two of what not only is now (in its fractional part), but will undoubtedly be, the greatest historical documents of our generation, with the one exception of the Wilson letters themselves. They carry the narrative down to the day that Wilson made his war speech in congress, and give one a hint of the terrific excitement that will fill the two later ones when they are published next year, although the real diplomatic thrill of affairs preceded perhaps our entry into war.

There has been some comment on the fact that none of Wilson's letters to House are published in the papers. It was the desire that no letter of Wilson's be published until they are all officially published and Col. House has obeyed his friend's wishes. But Dr. Seymour had access to the replies to the House letters and he has told what they contained.

Any review of these volumes will seem inadequate. They must be, to the historian or the man canny in international affairs, a treasure chest. To the average reader—which is what most of us are, and which is what I certainly am—they are startling and thrilling and amazing.

CONFESSIONS

Evelyn Scott's "Escapade" was one of the sensations of 1923. Its title shocked many who found in her record of a flight into South America anything but an escapade. There were parts of the book, however, which were unforgettable in their powerful description. Since then she has written one more novel, "The Golden Door," and, with C. Kay Scott, a book for children about the desert called "In Endless Sands." When I asked Mrs. Scott (her name is listed as a pseudonym) what book she would rather have written than any other she replied:

Dear Miss Butcher:

When you ask me what book I would like to have written, I think at once of novels, but I am afraid I never read a novel which satisfied me in such a complete sense that I longed to have written that particular one.

To fully articulate the human consciousness, one would need to write a novel in which were embraced the psychic subtleties of a Dostoyevsky allied to facts as unequivocal as Zola's—facts presenting, however, surfaces as exquisite as those conveyed from Flaubert's visual sense. In this novel phantasy would not be an imposition of invention on actuality, but would evolve inevitably from the emotional compulsions of the fact itself.

As a moral passion of some kind is behind the impulse to express even art for art's sake, the novel I would like to have written would convey immediately the disillusion of the last chapter of Ecclesiastes and the wish-fulfillment of the gospel according to Luke.

This is, I believe, what we call a large order. I know I shall never write this novel, and I am afraid nobody ever will—which is both solace and disappointment.

Sincerely yours,

Evelyn Scott

Meetings and Lectures

J. Hugo Feldman will give the closing lecture of his series on contemporary literature at the Jewish People's institute, 1258 West Taylor street, on Sunday evening at 7:30. The subject will be "Some Tendencies in Contemporary Poetry."

The Current Book Review of the Woman's City club will meet on next Wednesday at 2 p. m. in the clubrooms, 360 North Michigan avenue. Mr. Keith Preston will speak on "Books of the Moment." The meeting will be open to the public.

The second of a series of historical lectures by Dr. Arthur G. Terry of Northwestern university will be given on Monday at 8:15 p. m. at the Chicago Historical society, Dearborn and Ontario streets. The subject will be "The New World."

The Loop Circle of Bookfellows will study Virginia Woolf's "Mrs. Dalloway" and "The Common Reader" at their meeting tonight at 6 p. m. at the Y. M. C. A. building.

Edward Davison will read from his poetry before Les Petits Jeux Florzux, 615 North Michigan avenue, tomorrow evening.

The Book everyone is quoting—"Gentlemen Prefer Blondes"—$1.96 mailed.
VERA VALENTINE
974 Illinois Merchants Bldg.
231 South La Salle St.
Telephone Dearborn 4824
Be bright—stay bright—join the lending library!

Spain's Glory Is Gone, but Dignity Remains: McBride

"Spanish Towns and People," by Robert Medill McBride (McBride).

With half the touring world agog about Spain, this book about the country and its people—which is mostly about the cities and the places which tourists will find accessible and interesting—is a gift from the fates. There are countless books about Spain, of course, but there have been only two which have given me a thrill—and "Spanish Towns and People" is not one of the two. The two are Havelock Ellis' "Soul of Spain" and Somerset Maugham's "Andalusia."

The book is written to give the prospective visitor some idea of what he will find, some true picture of the wholly impossible and exotic spot which he believes Spain to be.

Mr. McBride says that Spain is a land of echoes and shadows. "The old glory has departed but the ancient dignity remains." He has woven into his book enough of the old glory to make the romance of Spain understandable, and yet he has drawn unadorned pictures of it for his readers. Mr. McBride has been writing travel books for years under the name of Robert Medill. This is the first book to be published with his full name.

* *

"Father's First Two Years," by Fairfax Downey. [Minton Balch.]

Believing that the new father needs advice as seriously as the new mother Fairfax Downey has written. "The Father's First Two Years," in which he gives it. The book is at times really funny, as when, for instance in the chapter on Preparations for Fatherhood he says that the expectant father must consider the following all important points in the selection of a hospital: 1. Is there a paternity room or refuge? 2. If not, are the hallways [a] draughty, [b] devoid of benches, [c] posted against trespassing? 3. Is capital punishment inflicted for smoking? 4. Are the superintendents and nurses fairly tolerant of a mere husband and father? 5. If not, how hard is the front doorstep? As you will see, the advice is most useful.

BEST SELLERS OF THE WEEK

FICTION.

"Glass Houses," by Elinor Gizycka.
"Manhattan Transfer," by John Dos Passos.
"Porgy," by Du Bose Heyward.
"The Hounds of Spring," by Sylvia Thompson.
"No More Parades," by Ford Madox Ford.
"The Private Life of Helen of Troy," by John Erskine.

NONFICTION.

"Abraham Lincoln," by Carl Sandburg.
"The Royal Road to Romance," by Richard Halliburton.
"Catherine the Great," by Katherine Anthony.

AT THE PUBLIC LIBRARY.

"The Unchanging Quest," by Philip Gibbs.
"Jericho Sands," by Mary Borden.
"Wild Geese," by Martha Ostenso.
"Abraham Lincoln," by Carl Sandburg.
"Roving Through Southern China," by Harry Franck.
"Travel Diary of a Philosopher," by Carl Count Keyserling.

Drawn by A. J. Lanbon

"Thunder on the Left" I enjoyed more thoroughly than any book since "The Constant Nymph." Beauty it has, and wit, and pity for humankind, and love of humankind, too. Any attempt to describe this glowing, wistful, humorful, and daring book is unwise. It will mean something quite different to every person who reads it.—John Farrar, in *The Bookman.*

THUNDER ON THE LEFT
by Christopher Morley
WITH THOUSAND
Doubleday, Page & Co. $2.00

The Nation Has Acclaimed
An Outline of Christianity: The Story of Our Civilization
The first and second of the five volumes are now on sale

What has Christianity accomplished? What is its present status in the scheme of existence? What does it promise for the future? How is it likely to affect us in the years to come? How important will its influences be in the lives of our children?

A hundred great scholars and men of vision have written the story of Civilization since the birth of Christ. In this epochal work you read the stirring record of mankind's achievements during the last 1900 years. You see clearly the influence of Christianity upon history, and in the light of its past you find its future intelligently forecast.

Here is a tremendously important work—an ever-absorbing, flowing tale of intense interest to every reader, regardless of creed. Catholic, Protestant and Jew have helped prepare it.

If you have read the first of the five volumes, you know the vast panorama which has been revealed. With Volume II, under the direction of F. J. Foakes Jackson, now just published, you are carried through the amazing vicissitudes of fourteen centuries up to the eve of the Reformation.

In five sumptuous volumes, more than 2500 pages, beautifully printed and bound. Over 900 illustrations, many in color. Volumes I and II are now on sale at all booksellers. The succeeding volumes will be published at monthly intervals.

$5.00 PER VOLUME

BETHLEHEM PUBLISHERS, Inc., New York
DODD, MEAD & CO., Distributors, 443 Fourth Avenue, N. Y.
London: Cassell & Co., Ltd. Toronto: Thomas Allen

WILSON GREY BETHMANN DELCASSE BRIAND KITCHENER ZIMMERMANN

The Most Important Historical Work of this Generation
THE INTIMATE PAPERS OF
COLONEL HOUSE
ARRANGED AS A NARRATIVE BY
CHARLES SEYMOUR
Sterling Professor of History, Yale University

MORE than any other man, Colonel House was at the very center of world diplomacy in the period preceding, during, and following the Great War. During these years, he recorded in great detail, each day, the substance and often the exact words of his conversations with Wilson, Grey, Balfour, King George, the Kaiser, Bethmann, Zimmermann, Briand, Kitchener, and many others, adding frank and intimate comments on the men with whom he dealt. From these journals, supplemented by his voluminous correspondence, Professor Seymour, with great skill, has built a narrative which presents, in Colonel House's own words and for the first time, a complete, day by day picture of world diplomacy during the most momentous decade of human history as seen by the one man who was in a position clearly to observe from behind the scenes every phase of the struggle and honestly to judge the personalities and motives of its leaders.

The first two volumes cover the nomination and election of Woodrow Wilson in 1912, the formation of his cabinet, and his internal policies, and reveal the story of Colonel House's special mission to Germany in May, 1914, in an attempt to avert the World War. From that point on, the narrative is international in scope, embracing Colonel House's dealings with the various combatants, the mission to enforce peace of 1916, and the delicate negotiations preceding America's entrance into the war.

Leaders of the warring countries have already given us their individual and partisan views of the war years. Now, in this book, the story is told for the first time without omission or distortion by the one man who was in a position to survey from every angle the whole vast scene of conflict.

Volumes I and II. Illustrated, octavo, $10.00
For sale at all bookstores

CURZON HOUSE HOUGHTON MIFFLIN CO. ASQUITH
2 Park St., Boston

EDWARD W. BOK
An Eloquent New Book
DOLLARS ONLY
"Dollars Only" is on sale at all bookstores. $1.75
CHARLES SCRIBNER'S SONS, NEW YORK

TEMPLE BAILEY'S NEW BOOK
THE BLUE WINDOW
A Charming Story of a Woman's Heart
At All Bookstores, $2.00
The Penn Publishing Company
PHILADELPHIA

3 Huge Printings

"Few people are as competent as the Countess Gizycka to write a satirical novel of Washington society."—N. Y. Times.

Countess Gizycka's
audacious novel of modern society

GLASS HOUSES

Countess Gizycka, the former Eleanor Patterson of Chicago, a leading figure in social and diplomatic circles, and famous for her sparkling wit.

"It has verve, vivacity, veracity. The author has, in the part about social Washington, the same reality that Edith Wharton has in her novels about social New York. . . . You should read it because it is a good story told in a brilliant and charming manner. . . . It has the rare quality of really delightful gossip."—*Fanny Butcher in The Chicago Tribune.*

$2.00 at booksellers everywhere
MINTON, BALCH & COMPANY
Seventeen East Forty-fifth Street New York

MATED

A novel of marriage and divorce—and the child by Wallace IRWIN

By the Author of "LEW TYLER'S WIVES" "THE GOLDEN BED" etc.

$2.00 at all booksellers | Or at the Putnam Store | 2 West 45th Street | G. P. PUTNAM'S SONS | New York and London

Gifts of SHEBA
W. L. George
A penetrating novel of modern marriage and the clash between two strong characters, by the author of "A Bed of Roses."
$2.00 at booksellers
G. P. PUTNAM'S SONS
New York London

HEARTS of HICKORY
A Story of ANDREW JACKSON and His Time
A charming tale of love and war revolving about one of the most picturesque characters of American history. . . . An big, fine story-telling as "The Covered Wagon."
At all Good Book Stores
COKESBURY PRESS, Nashville, Tenn.

Just Published
ARTHUR TRAIN'S new novel
The Blind Goddess
The novel of all novels for the author of "His Children's Children" to have written.
$2.00 at all bookstores Scribners

Everybody's laughing over Women!
Lawrence Stallings says in the N. Y. *World*: "It gives further proof of his delicacy and feeling, his humor. . . . He is downright magical when he chooses to be. 'Women' is an example."
WOMEN
By Booth Tarkington
$1.00
Doubleday, Page & Co.

Radio Carries 'The Miracle' With Success

Music Creates the Pageant Anew, Elmer Says.

BY ELMER DOUGLASS.

"The Miracle," W-G-N last night, the greatest broadcast the world has yet known.

Out of the cloistered abode of the spectacular pageant, "The Miracle," now at the Auditorium theater, there has come even a greater miracle by virtue of the qualities it assumed through its broadcast.

The uncertainty of the success of this broadcast disappeared at the very start. The several microphones instantly turned this impressive optical spectacle into an equally impressive music drama.

I witnessed this music-drama-pantomime at the theater, and I was moved by its grandeur, hushed by its solemnity, as was the entire audience.

Over the air its more sublime music-drama qualities, freed from the thousand visual diversities, had effects unattained in the theater itself.

With the work of Announcer Bill Hay what was a bewildering heterogeneous moving pageant at the theater became a clarified, simple, straightforward story.

—o—

Let's recall for a moment the inspiring scene: The cathedral's Gothic pillars and multi-hued windows.

The great Auditorium organ again opened the scene. Once again was heard that true, clear toned boy soprano who deserves a name but is given none.

Once again, but infinitely more impressive, the tolling of the great cathedral carillons—the grandest bell tones the Chicago radio audience ever heard.

Early in the first act we had our first chance to realize the beauty of Humperdinck's music-drama scoring. This second hearing infinitely increased this writer's liking and admiration for it.

The second act is pagan and ghostly. And it was as thoroughly and impressively pagan over the air as it is at the theater—again due to the nature of the music, the mob noises.

The final cathedral scene—and that was a marvel. Again the ringing of those mighty bells; the orchestra's descriptive music; the nun's return and her agonized repetition of the Lord's prayer; the orchestral responses; and, not least, the announcer's solemn, chantlike description.

Finally, organ, orchestra and choir joined in a closing paean of praise at the return of the statue of the Virgin.

—o—

At this late hour we have received from New York a wire from Morris Gest, the producer, stating that the broadcasting of "The Miracle" is going over in great shape in that city; that hospital groups are delighted with the program; that it is the biggest broadcast ever put over.

LITTLE ORPHAN ANNIE: The Worst Confirmed

RADIO PROGRAMS FOR TODAY

(Saturday, March 6.) (Standard Time Throughout.)

THE Intercollegiate Glee club contest at Carnegie hall, New York City, is the chief feature of tonight's program at W-G-N, THE CHICAGO TRIBUNE station on the Drake hotel. This attraction will be brought by wire from New York. Few musical events can boast of the tremendous collection of voices that will be heard in this contest. It is to begin at 7:15 p. m. and continue until 9:45 o'clock.

Tonight's Play Shop presentation is "Way Back When." This will consist of old-time songs and favorite tunes of long ago. The stars of this sketch will be those two popular radio performers, Mark Love, bass, and Kathleen Ryan, contralto. "Way Back When" will go on the air at 10:20 o'clock.

Sam 'n' Henry, the laugh-a-minute colored boys, have another of their amusing dialogues prepared for tonight. They are to be heard at 10 o'clock.

Skeezix Time for the children is to be given this evening at 5:30 o'clock by Anna G. Williams of the National Kindergarten and Elementary college.

At 8 p. m. Stephen T. Mather, superintendent of national parks, will talk on "The National Parks of America."

DETAILS OF TODAY'S W-G-N PROGRAM.
(Wave length, 302.8 meters.)
HEADLINES.

7:15 to 9:45 p. m.—Intercollegiate Glee club contest at Carnegie hall, New York City.

PUBLIC SERVICE PERIODS.

9 to 9:45 a. m.—Summary of day's news; discussion of events.
10 to 10:15 a. m.—Good Health and Training period. Talk on "Mental Hygiene," by Dr. Harry F. Hoffman, faculty Rush Medical school.
10:15 to 10:45 a. m.—Entertainment for shut-ins.
11:30 to 11:57 a. m.—Home management period.
11:57 a. m. to 12:01 p. m.—Time signals.
12:01 to 12:40 p. m.—Children's period.
5:30 to 5:37 p. m.—Skeezix time by Anna G. Williams of National Kindergarten and Elementary college.
5:37 to 6:01 p. m.—Time signals.
6:01 to 6:20 p. m.—Talk on "The National Parks of America," by Stephen T. Mather, superintendent national parks.
6:20 to 6:30 p. m.—Closing stock quotations.

MUSIC AND ENTERTAINMENT.

11 to 11:30 a. m.—Dean Fossler at Chicago theater organ.
11:40 to 12:30 p. m.—Luncheon concert by Adelphian concert ensemble and Blackstone string quintet.
2:30 to 3 p. m.—Lyon and Healy artist recital.
3:30 to 4:15 p. m.—Tea-time music by Marshall Field & Co. tea room orchestra.
4:30 to 5 p. m.—Edward Benedict at Kimball organ.
6:30 to 6:45 p. m.—Dinner music by Drake concert ensemble and Blackstone string quintet.
6:45 to 6:55 p. m.—"Old Time Favorites."
6:55 to 7 p. m.—"Everybody Sing."
6:45 to 10 p. m.—Studio program.
10 to 10:10 p. m.—Sam 'n' Henry.
10:10 to 10:20 p. m.—"Old Time Favorites."
10:20 to 10:40 p. m.—The Play Shop sketch, "Way Back When."
10:40 to 12 p. m.—Musical program with W-G-N string trio.

HIERS AT WLIB

Walter Hiers, the popular fat comedian of the movies, will be the star of Uncle Walt's "Punch and Judy" this evening at 7 o'clock on WLIB, Liberty Weekly station. Mr. Hiers is in Chicago to appear next week at the Lubliner & Trinz Harding theater.

At 7:15 o'clock WLIB will retire from the air to permit W-G-N to broadcast the Intercollegiate Glee club contest. The late program at WLIB opens at 11 o'clock with the harmonious songsters, Correll and Gosden. From 11:20 p. m. until 1 a. m. Tommy Thatcher's Drake hotel dance orchestra and Charlie Straight's Rendezvous cafe orchestra will alternate in presenting merry dance selections.

DETAILS OF TONIGHT'S WLIB PROGRAM.
(Wave length 302.8 meters.)
7 to 7:15 p. m.—Uncle Walt's "Punch and Judy," featuring the popular movie star, Walter Hiers.
11 to 11:20 p. m.—Correll and Gosden.
11:20 p. m. to 1 a. m.—Tommy Thatcher's Drake hotel dance orchestra and Charlie Straight's Rendezvous cafe orchestra.

OTHER LOCAL PROGRAMS

6:30 and 7 a. m.—KYW [536]. Y. M. C. A. exercises. 7:30—Devotional.
10—WJJD [370]. Boys and girls' hour. 12—Music.
10—WHT [400]. Juvenile program; music; features. 12—Organ.
10—WBCN [360]. Home service.
11—KYW [536]. Markets. 11:35—Table talk. 12—Weather; music.
11—WLS [345]. Home economics.
12—WJJD [370]. Markets. 12—Dinner ball program. 2—Closing markets.
12:30—WEBH [370]. Women's half hour. 12—WMAQ [448]. Harmonica lesson.
1—WENR [365]. Popular program.
1—KYW [536]. Concert. 5:35—Frolic.
5—WJJD [370]. Organ. 4—Quintet. 5:30—Dinner music.
3—WQJ [447]. Kaffee Klatsch; music.
3—WEBH [370]. Music.
3—WBCN [360]. Tea time matinee; music.
4—Music.
4—WBBM [226]. Music.
4:30—WGN [417]. Organ; Howard Will, tenor.
5—WGES [238]. Bayaerisca sisters; organ; duo.
5—WEBH [370]. Children's half hour.
5:15—WMAQ [448]. Topsy-turvy time. 6—Organ. 6:30—Northwestern R. R. band.
6—WSWS [276]. Quartet; vocal solos.
6—KYW [536]. Music; bedtime stories.
7:30—Home lovers' hour.
6—WENR [365]. Concert; trio; vocal; instrumental.
6—WHT [400]. Organ; vocal; string trio.
7—WMBB [250]. Trianon duo; vocal.
7—WPXR [217]. Children's program. 7:30—Classical; vocal; instrumental. 8:30—Request program.
7—WLS [345]. Lullaby time. 7:20—WLS revue.
7—WJJD [448]. Concert; Herman J. Teichmeline.
7—WSCN [266]. Classical program; vocal; instrumental.
7—WEBH [370]. Concert; string trio; vocal.
8—WGES [238]. Orchestra; organ; vocal; instrumental solos.
8—WMAQ [448]. Daw and Pratt. 8:30—Radio photologue. 9—Theater revue.
8—WENR [266]. Orchestra; vocal; instrumental.
8—WJJD [370]. Music.
8—WEBH [226]. Orchestra; trio; guitar; vocal solos.
8:55—KYW [536]. Congress classic.
9—WMBB [250]. Trianon orchestra; vocal.
9—WEBH [370]. Dance music; piano selections; Marimba band.
10—WOK [217]. Orchestras; studio program.
10—WSWS [276]. Orchestra; vocal; instrumental music.
10—WJJD [370]. Feature hour. 12—Setting-up hour.
10—WQJ [448]. Ambeam Wyrick, tenor, in concert.
10—WBCN [360]. Popular program; vocal; instrumental.
11—WGBF [536]. Orchestra; organ; comedian; Oxford Girls.
11—WENR [370]. Dance music; quartet; vocal; instrumental.
11—WBBM [226]. Quartet; trio; orchestra; trio.
11:30—KYW [536]. Congress carnival. 1 a. m.—Frolic.
11:35—WHT [400]. Pat Barnes; Al Carney; organ. 12—Your Hour league.
12—WENR [266]. Midnight frolic.
1 a. m.—WBBM [370]. Dance music; vocal; instrumental; jazz band; quartet.

OUTSIDE CHICAGO

7—KSD [545], St. Louis. Orchestra; specialties.
7—KFNF [265], Shenandoah. Concert.
7—WLW [422], Cincinnati. Organ; talk.
7—WNYC [526], New York. Singing Vagabonds.
7—WOSB [275], Batavia. Trio; soloists.
7:15—WEAF [491], New York. Special program, also WGN, WSAI, WGR, WTIC.
8:30—WOMS [266], Clearwater. Piano; ukulele.
7:30—WHAS [400], Louisville. Vocal; instrumental.
7:30—WSUI [483], Iowa City. Tenor; piano.
8—WCCO [416], St. Paul-Minneapolis. Music.
8—WJR [517], Pontiac. Music.
8—WLW [422], Cincinnati. Old fiddlers.
8—WSM [428], Atlanta. Entertainment.
8—WSM [283], Nashville. Barn dance music.
8—WTAM [389], Cleveland. Novelty program.
8:15—WCCO [416], St. Paul-Minneapolis. Music.
8:30—KSD [545], St. Louis. St. Louis Symphony.
8:30—WMC [499], Memphis. Music.
8:30—WSOE [346], Milwaukee. Sunday school.
8—KFEU, Columbus. Music.
8—KTHS [375], Hot Springs. Hawaiian orchestra.
8—WJR [517], Pontiac. Orchestra.
8—WOAW [526], Omaha. Music.
8—WOSB [275], Batavia. Music.
9—WOC [483], Davenport. Dubuque Glee club.
9—WPG [360], Atlantic City. Dance music.
9—WREO [285], Lansing. Dance program.
9—WSOE [346], Milwaukee. Band; ladies' quartet.
9:30—WSAI [326], Cincinnati. Sextet.
10—KFI [467], Los Angeles. Classic program.
10—KPO [428], San Francisco. Orchestra.
10—KPSN [319], Pasadena. Concert.
10—KGW [361], Oakland. Sports review.
10—KNX [337], Hollywood. Features.
10—KOA [322], Denver. Orchestra.
10—KTHS [375], Hot Springs. Dance music.
10—WHL [273], St. Louis. Vaudeville.
10—WLBL [270], Stevens Point. Ensemble of Sleep.
10:05—WCCO [416], St. Paul-Minneapolis. Orchestra.
10:30—KJR [384], Seattle. Studio program.

Today's Winners of $100.00 in "Old Time Favorite" Radio Contest

MISS GLADYS REYNOLDS, 1941 B., Lincoln avenue, Riverside, Ill., wins today's first prize of $50—in the Old Time Favorites contest conducted by W-G-N, the CHICAGO TRIBUNE station on the Drake hotel. The songs played last Saturday at W-G-N are "In the Gloaming," "Violets," and "Loch Lomond."

Miss Reynolds winning sentence follows: "Of the three songs presented, I like 'Loch Lomond' best, for I never hear it but it brings back a quiet village street bordered by maples, glistening with a golden southern Illinois sunset, and the face of my old Scotch mother, beautiful with the austere pathos of a Scotch face, as she sat in the dim old porch singing in her quavering voice this song that always fills me with thoughts of home."

The second prize, $25, is awarded to Mrs. Walter Cahill, 5307 University avenue.

The third prize, $10, is won by James Hardie, 3456 West 61st street.

The fourth prize, $10, goes to J. Colin Moore, 358 East 65th street.

The fifth prize, $5, is awarded to Mrs. Gene Rosenthal, 109 East 6th street, Muscatine, Ia.

All five winners may receive their awards by calling or writing to Old Time Favorites, Tribune Tower, Chicago. Tonight's songs will be played at 6:45 and at 10:10 o'clock. To become eligible for the prizes listeners must name them correctly and tell in a single sentence which one they like best and why. Letters must be received not later than four days after the songs are played.

On Radio Programs

MARK LOVE, [Drake Studio.] W-G-N TONIGHT.

WALTER HIERS, WLIB TONIGHT.

10:30—WJR [517]. Pontiac. Jewett Jesters.
10:55—WGBB [266], Clearwater. Midnight frolic.
11—KFNF [265], Shenandoah. Old time fiddling.
11—WAMD [263], Minneapolis. Frolic.
11—WCAR [285], San Antonio. Cocktail club.
11—WKRC [326], Cincinnati. Violin; orchestra.
11—WOC [483], Davenport. Orchestra; vocal.
11—WOAW [526], Omaha. Organ.
11:45—WDAF [366], Kansas City. Frolic.
12—KFI [467], Los Angeles. Radio club.
12—WSAI [326], Cincinnati. Orchestra.
1 a. m.—KNX [337], Hollywood. Filmland frolic.

Early Chicago Engineer Dies, Victim of Apoplexy

Thomas Merrick Ferris, who was engineer at the Chicago avenue water station during the administration of Mayor Swift, died yesterday at his home, 2151 Lewis street, of apoplexy. He was 73 years old and retired some years ago from active work. He was on board the tug Fannie N. Stafford when it blew up in the Chicago river in June, 1885. Funeral services will be held Monday at 2 p. m. at the family residence.

W. A. Coleman, Pioneer, to Be Buried Here Today

Funeral services for William Armstrong Coleman, pioneer Chicagoan, who died Thursday at his home, 5527 Hyde Park boulevard, will be held at 2:30 o'clock this afternoon in Oakwoods cemetery chapel. Mr. Coleman was 76 years old, and for more than fifty years was a resident of Woodlawn. He is survived by his daughter, Mrs. James E. Bister, and a grandson.

ISSUE WARRANTS FOR POLICE CHIEF IN STRIKE FIGHT

(Picture on back page.)

Passaic, N. J., March 5.—[Special.]—Warrants for the arrest of Chief of Police Richard O. Zober and two patrolmen, Cornelius Struyk and Edward Hogan, were issued tonight by Justice of the Peace Julius Katz. Five complainants swore that Zober and his men struck them with clubs in recent clashes between police and textile strikers.

Constable John M. Miller asked by Katz to serve the warrants on the two policemen, refused, saying he knew the men and would not be "a rat." He denounced New York newspapermen and photographers, blaming them for the recent riots. Other constables also refused.

Justice Katz jumped into an automobile and hurried to Paterson and returned with Constable Arthur Barrow of West Paterson. It was on his return with Barrow that Katz issued the warrant for Zober. The three warrants were turned over to Barrow for immediate execution.

Noted British Shipbuilder, Ex-Kaiser's Friend, Dies

[Chicago Tribune Press Service.]

LONDON, March 5.—Alexander M. Carlisle, one of Great Britain's most famous ship builders, died here today. Mr. Carlisle was a brother-in-law of the late Lord Pirrie, head of Harland & Wolff's shipyards, Belfast, which was the largest in the world. He held the post of managing director of the shipyard for many years. After retiring he became a well known figure in London bohemian society. He was a close friend of the former kaiser before the war, and only a few months ago visited him at Doorn.

Hold Funeral Today for August Abele, '61 Veteran

August Abele, civil war veteran, a resident of Chicago for 69 years and one of the founders of the Western Shade Cloth company, died Thursday at his home, 6709 Greenview avenue. He was 83 years old. Mr. Abele was quartermaster of the 157th Illinois volunteers in the Union army. He is survived by his widow, a son, and a daughter. Funeral services will be held today at 2 p. m. from the residence. Burial will be at Rosehill cemetery.

MRS. FLORENCE ENGLISH, 69 years old, of Chicago, daughter of the late Gen. M. M. Trumbull, died on Wednesday at Lynchburg, Va., according to a message received here last night.

SENATORS AGREE TO END MUSCLE SHOALS DEBATE ON MONDAY

Washington, D. C., March 5.—[Special.]—Unanimous consent for final action on the administration's Muscle Shoals resolution Monday was entered into by the senators today.

At 3:30 debate will cease and a vote will be taken on all pending amendments and on the resolution.

Adoption of the house resolution providing for the appointment of three senators and three representatives as a commission to receive bids for the leasing of the Muscle Shoals plant to private interests is assured.

Youth Freed on Charge of Embezzling $27,000

Hugh R. Gibbons, 22 years old, 3320 Sheffield avenue, was found not guilty of embezzling $27,000 from Mrs. Anna Bednarek, 105 South Ashland avenue, in a real estate deal, by a jury in Judge Fred Rush's court yesterday. Judge John R. Caverly dismissed contempt proceedings brought against Gibbons by his wife, Frances, when Gibbons paid $100 temporary alimony he owed her.

DEATH NOTICES

IN MEMORIAM.

FELDMAN—Goldye Gordon Feldman. In cherished memory of our darling, who passed away March 6, 1917.
GORDON FAMILY.

ROSENBURG—Betty Rosenburg. In loving memory of our beloved mother, who passed away 2 years ago.
Mother, dear, we are terribly lonesome here.
SON AND DAUGHTERS.

SUNDIN—Elsie Sundin. In loving memory of our dear daughter, sister, and sweetheart, who passed away 3 years ago, March 6th.
"Though she is gone, the memory of her sweet self will remain with us forever."
MR. AND MRS. CHARLES SUNDIN AND FAMILY. AND WM. O. J. HATTSTAEDT.

ABELE—August Abele, March 4, age 83 years, beloved husband of Minnie, nee Noss, fond father of Fred Abele, and Elsie Ludwig. Funeral services Saturday, March 6, at 2 p. m., from residence, 6709 Greenview-av. Burial at Rosehill cemetery. Member of Park lodge, A. F. & A. M.; Oriental consistory and Medinah temple.

ARON—Caroline Aron of New York, mother of Mrs. Emma Max and Matilda May of Chicago; Miss Spatz, Rose Haas, Freda Levy, Augusta Kronenthal, Sophie, Ernestine and William Aron of New York and Eugene Aron of Germany.

ARTLEY—Pearl Irene Englin Artley, 6417 Kenwood-av., March 5, 1926; beloved wife of Robert T., daughter of Charles L. Englin, sister of James and Sidney Englin. Services at chapel, 63d and Harvard, Monday, March 8, at 2 p. m. under the auspices Park Manor chapter No. 598, O. E. S.; interment Mount Greenwood.

AUSTIN—Mrs. Gertrude L. Austin, 532 Fair Oaks-av., Oak Park; widow of Alexander Austin, mother of Charles W. Austin, New York City, Mrs. Clarence E. Fox of Oak Park, and Alfred J. Austin of River Forest; Friday evening, March 5. Funeral notice later.

BACKER—John A. Backer, Members of Cleveland lodge No. 211, A. F. & A. M., will meet at Temple hall, 30 North Dearborn, Capitol building, on Saturday, March 6, 1926, at 12:30 p. m., to attend the funeral of our late brother, Worshipful Brother John A. Backer, Master 1053, by order of Carlin H. Woodbridge, Master; F. Heuberger, Secretary.

BANFORD—Laura Latham Banford, widow of William H. Banford, March 5, at 4543 Kenmore-av., mother of Mrs. Sarah B. Henderson, Henry H. Banford, Robert L. of Chicago, and Leslie L. of Indianapolis, Ind.; Laura B., New Britain, Conn., and the late James T. and William H. and Mrs. Fannie H. Clarke. Funeral Saturday, March 6, at 3 o'clock, Ravenswood Christian church, Sunnyside and Greenview-aves. Burial at Danville, Ky. Kindly omit flowers.

BECKWITH—Margaret Beckwith, widow of late Edward G., fond mother of William C. Funeral Saturday, March 6, at 2 p. m., from son's residence, 2656 N. Central Park-av. Interment Forest Home cemetery. Member of Caledonian society and Lady Maccabees lodge No. 45, D. O. S.

BREEN—Mary Breen, nee Sullivan, March 5, 1926, beloved wife of Serft. Peter Breen, fond mother of Francis J. Breen, sister of P. J. and M. J. Sullivan. Funeral services Monday at 9:30 a. m. at late residence, 5540 Maryland-av., to Church of St. Thomas the Apostle. Interment Holy Sepulchre.

BRIGHT—Harold A. Bright of 6817 Ingleside-av., March 5, 1926, age 24 years. Member Triple Link lodge, No. 676, A. F. & A. M. Floyd Brainard, Master; Harold H. Rae Bright, Funeral Monday, March 8, from funeral home, 318 E. 63d-st. Middle, Interment Forest Home cemetery.

BROWN—Catherine Bender Brown, beloved mother of Mrs. Eva Wilson, Mrs. Frank Fy, Mrs. Clara Hunt and Mrs. Harry, and the late Conrad Brown. Funeral Saturday, March 6, at 1:30 p. m. from residence of daughter, Mrs. Eva Wilson, 6213 S. Morgan-st. Services at St. Anselm's church, 62d and Green-sts. Interment Greenwood, Sandusky, O., papers copy.

CORSFELD—Lucille Corsfeld, Marie, beloved daughter of Harry J. and Lucille Colsfeld, new Koh, fond niece of Margaret, Stella, Harry Jr., and Conrad Corsfeld Monday, March 8, at 9:30 a. m. residence, 4735 N. Kolmar-av., to Church of Angels church. Burial at Queen of Heaven cemetery.

COLEMAN—William Armstrong Coleman, fondest of Lucille C. Bister, Thursday, March 4, at his residence, 5527 Hyde Park-blvd. Funeral services Saturday, 2:30 p. m. at Oakwoods chapel.

CORNWALL—James Cornwall, beloved husband of Brigget McGowan Cornwall, father of Bernard H., James V., Harold E., Helen, and Mary Cornwall, and Mrs. Joseph F. Farrell. Funeral from residence, 1 Clinton-av., Oak Park, Saturday, March 6, 1926, at 9 a. m. Solemn requiem high mass at 10 o'clock, Church of Our Lady of Lourdes. Interment at Calvary. Kindly omit flowers.

CUDDY—William H. Cuddy, March 5, 1926, husband of the late Eliza Cuddy, and father of Mrs. Colette Hogan; loving father of Mrs. Colette Hogan, George G., and the late William E. Cuddy. Funeral Monday, 9:30 a. m., from residence, 737 S. Kenneth-av., to Immaculate Conception church. Burial Mount Carmel cemetery.

DIRE—Carmenella Dire, March 5, beloved mother of Joe Dire. Funeral Monday, March 8, at 9 a. m., from 1021 Oak Park-av., Oak Park, Ill. Interment Mount Carmel via auto.

DISBROW—Frank W. Disbrow, March 4, Pullman hospital, beloved husband of Angeline, father of S. E. Germain, in his 70th years, a leather broker in Chicago for several years. Funeral Saturday from chapel, 6035 S. Cottage Grove-av., at 2 p. m., to Christ church, 61st and Woodlawn-av. Burial at Oakwoods.

EBNER—Ida Ebner, nee Casey, March 4, beloved wife of Charles, mother of Mrs. J. Ebner of Mrs. Belle Howard and Olive Washburn. Funeral services at chapel, 6535 Cottage Grove-av., Monday, 10 a. m.; interment Oakwoods.

ELLIOTT—Mrs. Antoinette Elliott, late of Oakwood boulevard, Chicago, March 4, at residence of daughter, Mrs. Lena Elliott Bergen, 525 Huguenot-st., New Rochelle, N. Y. Widow of late Benjamin Washburn. Funeral services at chapel, 6535 Cottage Grove-av., Monday, 10 a. m.; interment Oakwoods.

FORD—Gertrude Ford, nee O'Brien, sister of Michael Francis, daughter of John and Bridget O'Brien, sister of John, Edward and Sister Francis Regis. Funeral from residence, 6341 Champlain-av., Monday, March 8, 1926. Interment Mount Carmel.

HANSEN—Bertha Hansen, Member of Cleveland conclave No. 23, T. K. Funeral Saturday, March 6, at 2 p. m., from late residence, 5016 E. Sunnyside-av., T. K. Interment Oak Ridge.
LILIAN BATDORF, Worthy Commander.
JENNIE L. FORRDESCHER, Recorder.

HENNING—Evelyn Henning, nee Powers, loving wife of Jesse Henning, daughter of Loretta and Jesse Henning, daughter of William J. Perreault, sister of Mrs. J. Nolinger, Mrs. P. Gommer, Mrs. J. Kane, Mrs. C. Everett, Sister Kevinilla, Sister Mildred, John, Francis, and Emily Powers. Funeral from 2044 W. 38th-st. Monday, March 8, at 8:30 a. m., to St. James' church. Req. mass at 9. Kindly omit flowers. Relatives and friends please accept this notice. Los Angeles papers please copy.

HUTCHESON—Margaret Hutcheson, March 4, beloved sister of Hector A. and sister-in-law of Ida Hutcheson. Funeral from chapel, 1133-35 Devon-av., Monday, March 8, at 2 p. m. Interment Rosehill cemetery.

JENKINS—Gertrude Dale Jenkins, wife of William Jenkins of Benavon, near Pittsburgh, Pa., at St. Petersburg, Fla., March 2. Funeral services at Benavon, March 6.

JOY—William I. Joy, March 4, 1926, late of 474 Ridgewood-av., Glen Ellyn, Ill., beloved husband of Ida Joy, fond father of Mrs. Harold T. Joy, Services Monday at Garland chapel, 3 p. m. Please omit flowers.

KATHOLING—Charles A. Katholing of Los Angeles, Cal.; beloved husband of Elizabeth, nee Bohnen; fond father of Agnes and Margaret, brother of Rose, Mary, Anna, Philip Neri council, K. of C. Funeral Tuesday, 8 a. m., Monday, March 8, from 6027 S. 75th-st., to St. Philip Neri church. Interment Holy Sepulchre. For information call Lawndale 0487.

STANGE—George F. Stange, March 5, 1926, beloved husband of the late Anna E. Stange, fond father of Mrs. P. Sullivan and the late Robert E. Stange, loving father of Margaret E. and Ruth A. Stange and George F. Sullivan. Funeral 1 p. m. Saturday from late residence, 6054 Kenmore-av., Interment Graceland cemetery.

CEMETERIES.

ROSEHILL CEMETERY.

All lots sold WITH FULL perpetual care. Desirable lots at moderate prices. Office open 9 a. m. to 5 p. m. daily. Entrance Rosehill Mausoleum.
5800 Ravenswood-av. Edgewater 0714.
143 So. La Salle-st. Franklin 0100.
Phone No. 2068 Madison-st. Pk. West 1200.

UNDERTAKERS.

C. H. JORDAN & CO.
Funeral Directors in Charge of Your Every Need. 6141 S. State. Phone Wentworth 0200.
ERNEST H. WILLIAMSON, Undertaker. Spec. amb. serv. 6121 S. State.

MONUMENTS
MAUSOLEUMS ON HILLSIDE
Beautiful Lawns to be Our Guide
CHAS. G. BLAKE CO.
Will be opened and dusted. Free to visitors. Phone Lawndale 0200.

EX-KAISER SEEKS PERMIT TO LIVE IN SUNNY CLIME

[Chicago Tribune Press Service.]

BERLIN, March 5. — Twenty-four hours before the officials of the German republic enter Swiss territory to join the league of nations, Crown Prince Frederick Wilhelm Hohenzollern has established his headquarters at Lucerne. Berlin thinks the crown prince may begin negotiations with the statesmen of the allied countries and Germany, assembled at Geneva, in behalf of the former kaiser.

As a result of the general spirit of reconciliation among European nations the ex-kaiser hopes the politicians who are settling Europe's problems at Geneva will have no objection to his leaving Holland for a vacation in some other country. The climate in Holland does not agree with Kaiserin Hermine, and the family wants to move southward, possibly to Spain. The kaiser is reported to have given up the idea of returning to Germany at present.

Crown Prince Rupprecht of Bavaria is proceeding to Lucerne to assist the Hohenzollern family in this difficult diplomatic task.

MRS. MALLERS' WILL FILED; 8 SHARE ESTATE

Eight relatives will share the $400,000 estate of the late Mrs. Theresa B. Mallers, widow of John B. Mallers, owner of the Mallers building, according to her will filed yesterday.

Most of the estate is divided among a son, John B. Mallers Jr., of the Belden-Stratford hotel; two grandsons, John B. Mallers III, and Edward B. Mallers, and a sister, Mrs. Frances D. Lake of Geneva, N. Y. Bequests of $10,000 each were made to two nieces, a daughter-in-law, and a grandson.

Charles H. Sergel, one time president of the sanitary board, left all his $30,000 estate to his widow, Mrs. Annie M. Sergel, 4778 Oakenwald avenue, according to the will.

Boy Falls Through Ice, Drowns in Chicago River

Edward J. Bell Jr., 8 years old, fell through the ice on the Chicago river at Kildare avenue yesterday afternoon and was drowned, despite efforts of two small companions to save him. The boy was the son of Edward J. Bell, 5711 Kildare avenue. The North Kedzie avenue police and firemen were unable to recover the body. With the Bell boy were Walter Kapsman, 5134 Kildare avenue, and William Hoeber, 5055 Kildare, both 6 years old.

Child Scalded When Sister Upset Kettle Is Dead

Louis Truty, 4 years old, died yesterday of scalds suffered Thursday when one of his sisters spilled a kettle of water on him at his home, 1620 West 17th street. The child's father died a month ago, and his mother, Mrs. Magdaline Truty, was downtown seeking the aid of the county in supporting Louis and his seven brothers and sisters when the accident occurred.

GIFT WARRANT FOR ACTRESS.

Miss Merle Anser, 26, an actress living at the Powers hotel, Dearborn and Lake streets, Chicago, has a warrant authorizing her to have furniture, clothing to the amount of $1,000 and

CO-OPERATIVE HOMES

Essex Apartments
76th St. and Essex Ave.

THIS beautiful twenty-one apartment building embodies all the latest achievements in architectural thought. In a bright and cheerful community, with wide, well paved streets, artistically lighted. New buildings surround us in South Shore Park, where real estate values are constantly increasing.
We offer the equity in these four and five room apartments at $3,900 to $5,500. The total cost, covering pro-rata share of mortgage, ranges from $9,000 to $12,780. Terms may be had on the equity.
Two blocks from Illinois Central, now being electrified; one block from stores and surface lines. Four blocks to Seventy-Sixth Street Bathing Beach.
See our Model Apartment, with its spacious rooms, numerous closets, built-in pantries, Color tile bath—completely furnished by Carson Pirie Scott & Co.
Move in Now! Pro-Rata Assessments dated May 1st.
List of purchasers furnished on request
ESSEX APARTMENTS
76th Street and Essex Avenue
Open Evenings Open Evenings
SOUTH SHORE INVESTMENT CO., BROKER
2547 East 75th Street

MARSHALL FIELD & COMPANY

RADIO TUBES
90c
By virtue of a special arrangement we are able to sell this 201A type tube for 90c. The tube possesses excellent tone and volume qualities, and can be used in the audio or radio stages of all circuits which use the 201A type of tube. It can be rejuvenated.
The Radio Section
Fourth Floor, South
Wabash

EDUCATIONAL
ENJOY ENGLISH
Conversational Reading—Practical—Rapid—Thorough. Better Results in Shorter Time. Global Cost: Day and Evening. Private Lessons. Free Trial Lesson.
BERLITZ SCHOOL OF LANGUAGES
64 E. Congress St., Auditorium, Har. 6262

THE COMMERCIAL ART SCHOOL
Dept. 709 116 S. Michigan Blvd.

Resinol heals stubborn sores on baby's head
Hair grew fluffy and silky

West Springfield, Mass., Oct. 9.—"My baby's head was covered with sores. I took him to several doctors and tried various remedies but nothing did him any good until I heard of Resinol Ointment and decided to try it. In no time at all his scalp was smooth, his hair grew out silky and fluffy and I've never had any more trouble." (Signed) Mrs. H. J. Schaemer, Hayes Ave., via Chicopee, Mass.

Subscribe for The Tribune

Gargle Aspirin for Tonsillitis or Sore Throat

A harmless and effective gargle is to dissolve two "Bayer Tablets of Aspirin" in four tablespoonfuls of water, and gargle throat thoroughly. Repeat in two hours if necessary. Just try this.

Be sure you use only the genuine Bayer Aspirin, marked with the Bayer Cross, which can be had in tin boxes of twelve tablets for few cents.

THE BAYER CO., NEW YORK

ROSEHILL MAUSOLEUM

Enforced Economy Bars Rosehill to None

When a loved one passes on it is but natural and right that we should not stint in the preparation of a last resting place. But stern reality grips us all—we can do no more than our means permit. Hence it is more comforting to know that even small means may accomplish much at Rosehill.

Single crypts in the new addition to Rosehill Mausoleum may be had for as little as $450; these, as well as the most costly, are doubly assured of perpetual, watchful care by a trust fund and the Mausoleum Building Special Reserve Fund. Inquiries by mail or in person, will receive prompt and courteous attention, with no thought of obligation.

Rosehill Cemetery Company
Main Entrance and Office:
5800 Ravenswood Avenue
Edgewater 0714
City Office: 1517 First National Bank Bldg. Randolph 5340

The Adopted Wife

By Amelie Rives
[Princess Troubetzkoy.]

SYNOPSIS.

Celia Stiles is left an orphan by the death of her father, who bequeaths her to the care and charity of Hilary Fraser, one of his few friends. Hilary's sister, Laura Everett, relieves him of his charge by placing Celia in a French convent and when she is released taking her into her home to live. Two years later Laura dies and Hilary is greatly disturbed as to what to do about Celia. A young Russian sculptor proposes to her, but she refuses his offer. Hilary tries to argue her into marrying Kirilenka. Celia remains adamant, and Hilary, in desperation, proposes to her himself, in order that she may live in his house with propriety. They leave for Europe on a pseudo honeymoon.

INSTALLMENT XII.

CELIA SURPRISES HILARY.

When Hilary had suggested Laura's maid for Celia she had said that if he didn't mind she would rather take the trip without any maid.

"We were taught to do everything for ourselves at the convent, and I do so hate Besides, Phipps is always seasick." But she had asked if Donovan might come to her as maid on her return.

"I'm love your old nurse, don't you?" Hilary had asked.

"She was very good to me," Celia had answered.

One of Laura's friends engaged Phipps, and it was arranged that Donovan should come to Celia when they returned to New York. Hilary quite understood how the girl would feel freer and more comfortable on her strange wedding journey without a maid prying about. "She's a sensible child," he thought, comfortably.

When she said to him one day:

"Please don't think I shall upset your household. . . . Servants like me because I don't interfere with them. Things shall go on just as you've always had them. . . ."

When she said this he felt positively like hugging her. It had been the one point on which he had had qualms. He did very nearly give her a kiss the next day out, when she made another remark even more soothing and sensible.

They were sitting together in one of the great, deserted saloons, during a fierce squall of sleet, and Hilary had been trying to make conversation by questioning her about her life at the convent. All at once she said:

"Please don't worry to talk to me. I never mind being alone, and I know you would like to write on your book. . . . That would make me happy. . . . I sure it will make me really happy to think you will never have me

She was juggling three oranges with the skill of a practiced acrobat.

on your mind. . . . That you can work hours and hours and know that I am quite contented to be alone. . . . Please . . ." she ended, smiling her tiny little smile at him. . . . "That's one of my queernesses that ought to suit you. . . ."

It did suit him; as has been said, it suited him so perfectly that he came near kissing her in his gratitude. He was through two-thirds of his book, and had sketched out the more important chapters of the last part. Days spent on this, when he was kept below by bad weather, were ideal for working. It paid her the compliment of believing in her sincerity, and taking her at her word.

When he went to look for her five hours later he stopped in the door of the reading room, charmed by her strange yet wonderfully graceful antics.

There was no one else in the room, almost all the passengers having kept their cabins since the first day out; and Celia, thinking herself unobserved, was juggling three oranges with the skill of a practiced acrobat.

The movement of the steamer, which was both rolling and pitching in a heavy cross sea, forced her to swing herself into all sorts of fantastic poses in order to keep her balance and the three golden balls tossing. . . .

As she caught sight of Hilary watching her she stopped short, and two of the oranges went rolling about the floor.

"I had to have some exercise," she explained a little breathlessly, coming up to him.

"You spoke once of my not having you taught to work with your hands," said Hilary, as he helped her retrieve the wildly rolling oranges. "What have taught them to do yourself is remarkable. I'm sure you could command a high salary as a juggler," he ended, laughing, and handing her back the orange he had raked out from under an easy chair.

"Yes. I've quite a turn for juggling," she replied, gravely. "I can keep all things going at once when the floor's steady."

Then the first bugle call for dinner interrupted them.

"I must go tidy my hair," said Celia, pulling one of her big loosened locks over her shoulder, and as she went toward the door she stopped to pick up a book that was lying face down on a sofa near it.

"What's that you're reading?" asked Hilary in surprise, for he had not yet seen her with a book.

"Epictetus," she answered.

Then he recalled her allusion to the "open door." . . . What a queer girl she was! To select of all traveling companions the "nobilissimi Stoici." And yet there was in truth something of the Stoic in her, after all. He took the little volume from her hand and began turning the pages curiously. Sentences were marked here and there. He read them, while Celia stood, calmly waiting, the oranges gathered into a scarf that she had picked up with the book.

Hilary read: "If you love an earthen jar, then think, I love an earthen jar, for so shall you not be troubled when it breaks."

Again: "What is death? A bugbear. Turn it round; examine it; see, it has not life. Now or later, that which is body must be parted from that which is spirit, as formerly it was parted."

Again—ah! here it was! The open door . . . "Doth it smoke in the house?" If it is not very much I will stay; if too much, I will go out; for remember this always, and hold fast to it, that door is open . . . Live in Gyara. I will live in Gyara. But living in Gyara seemeth to me like a great desert. I will depart; whither no man shall hinder me to dwell—for that dwelling stands ever open to all."

"Celia," he said, looking at her with a new and deeper interest, "how did you come to read Epictetus?"

"I was by accident," she answered. "I don't care much for reading, but I do open books and read sentences by chance, sometimes. I opened this one by the preface . . . where it tells how Epictetus was the slave of a cruel master, Epaphroditus . . . how one day Epaphroditus was twisting his leg for fun. . . . Epictetus said, 'If you go on you will break my leg.' And he did go on, and broke his leg, but all that Epictetus said was, 'Didn't I tell you you would break my leg?'

"I liked that so much. It was just the way I would have liked to behave. I wanted to know all about Epictetus."

Hilary remembered how she had once said to him about her father, "It was his worse because I wouldn't cry."

"He was a fine nature as well as a queer one. He gave her back the orange, and put his hand affectionately on her shoulder.

"Yes, he was a very great old fellow," he said, smiling. "But I differ with him about the open door. . . . You must promise me, please, to leave out of your philosophy."

At once her face assumed its locked expression.

"I've promised myself never to promise," she said, after a second's pause. "I may know that look well by now, and didn't attempt to argue.

"At least," he said, "let me feel that you're not longing to go through the door."

She smiled now, and there was gratitude in her quick glance up at him.

"No," she said, "it was very smoky in my little chamber of life . . . but you've blown all the smoke away."

"You are a dear child," exclaimed Hilary. "I thank my stars that I've got you!"

Then the second bugle sounded, and they both hurried off to dress for dinner.

. . . . . .

On the first evening of their return to New York Hilary broke his old habit of asking Celia to the library and asking her to sit in the carved chair that had once imagined her.

She was wearing a gown of old French brocade, with little silver castles all over it, and a net of emeralds, his wedding gift, on her hair.

[Copyright: 1926: By Amelia Rives.]

[Continued Monday.]

GASOLINE ALLEY—ON THE WAY

Mr. Stock Gives a Program of Old Favorites

Omits Symphony and Soloist from Bill.

BY EDWARD MOORE.

Mr. Stock made use of neither soloist nor symphony in yesterday afternoon's orchestral program at Orchestra hall, but he contrived a program interesting enough to create as much applause as though both had been present. Some of the applause was so enthusiastic as to break in repeatedly before the music was ended, which is always a case to arouse speculation as to how music really sounds in certain ears.

There was one novelty, a three-section number by Jacques Ibert called "Escales," which is translated Ports of Call, and means Palermo, Tunis-Nefta, and Valencia as items in a Mediterranean tour. A pleasant travelogue, this, with color and tune and vitality enough to make the ports remembered and to arouse a desire to take the geographical as well as the musical trip.

Mostly, however, Mr. Stock was bent upon reviving some of the orchestra's most charming music. There was Mendelssohn's Overture, "The Lovely Melusina," a great delight, to which Wagner paid the compliment of quoting a passage for "Das Rheingold," Hugo Wolf's "Italian Serenade," another delight; Bach's Sixth Concerto, a third, wherein modern violas gave a first rate performance of music written for the ancient viole da gamba.

Also there was Strauss' "Till Eulenspiegel's Merry Pranks," which is probably the famous Richard's finest work, and Tschaikowsky's "Francesca da Rimini." But this last is a long way from being its composer's masterpiece.

The Apollo Musical club took the Orchestra hall stage last night to present one of its annual observances, Mendelssohn's "Elijah." It is a work that every member of the chorus knows thoroughly and sings with much certainty. In fact, this oratorio and Handel's "Messiah" usually turn out as the veteran organization's best performances. The soloists were Flora Waalkes, Leah Pratt, Eugene Dressler, and Rollin Pease, with Charlotte Simons singing the words of the youth and Robert Birch acting as organist. The Chicago Symphony orchestra played the instrumental score, and the entire performance moved under the baton of Harrison M. Wild.

What's Doing Today

MEETINGS.

Kappa Gamma Tau sorority Great Northern Signal section, American Railway association ..... Drake

LUNCHEONS.

In and about Chicago musical supervisors ..... Auditorium
Kappa Delta sorority ..... Stevens restaurant
Phi Kappa Sigma fraternity ..... Marshall Field grill
Shoe Travelers' association ..... La Salle
Texas Agricultural and Mechanical club ..... Great Northern
Ella Flagg Young club ..... Great Northern

EVENING EVENTS.

Delta Omicron sorority [dinner] ..... Edgewater Beach
Hebrew Workers' Sick Benefit association [dinner-dance] ..... Bainbo Gardens
Hungarian University club [dance] .. Atlantic
Ordinance reunion [dinner] ..... Congress
Rho Delta Rho fraternity [dance] ..... Edgewater Beach
Sisterhood of B'nai B'rith Zion [dance] ..... La Salle
Triangle fraternity [dinner] ..... Auditorium

[Compiled by the Chicago Association of Commerce.]

U. S. Film Industry Boycotts Hungary

[Chicago Tribune Press Service.]

[Copyright: 1926: By the Chicago Tribune.]

BUDAPEST, March 5.—Night life in Hungary henceforth will be dull and joyless without Charlie Chaplin, Douglas Fairbanks, Mary Pickford or any other cinema celebrities to brighten it. For the American film industries have announced a boycott on the homeland of Prince Windisch-Graetz and goulash.

Through their distributing center in Berlin, the big American film companies have ordered the closing of the Budapest offices and the withdrawal of all films accepted under Hungarian censorship, as a protest against the government restriction requiring the film importers to pay 3,000 crowns (about $4.20) per meter of film, and sponsor one Hungarian picture for every thirty of their own produced.

The boycott went into effect today, when more than a hundred employés of the cinema marts of Budapest were given blue checks. Their bosses insist that the Hungarian market—amounting to 200 movie palaces only—is not rich enough to warrant the acceptance of government penalties, and the market abroad for the Hungarian films, which they are required to adopt, would be slight.

The German and French producers are delighted at the withdrawal of their worst enemies, the Americans, and are already taking steps to cultivate the plot of ground where the Yankees failed.

* * *

Finds There Was Jazz in Time of Confucius

Jazz music of the present day had its counterpart in the complicated tone system of Chinese music in the lifetime of Confucius, according to Dr. Wesley La Violette, director of the Buena Memorial church choir. In a lecture to members of the choir yesterday Dr. La Violette asserted that the followers of the Chinese philosopher became greatly excited over their variety of jazz.

Mussolini Leading Italy Toward Peace, Countess Declares

Under the régime of Premier Benito Mussolini and the Fascist party, Italy today is closer to peace, politically and industrially, than at any time within a long period of years, the Countess Irene di Robilant, daughter of an ancient and noble Italian family, said last night in addressing the Italy America society at a reception in compliment to her at the Palmer house.

A great syndicalistic machine formed by the network of labor guilds with which Italy is honeycombed, and which further the interests of labor instead of serving those of the Socialist party, as was formerly the case, she said, has resulted in the voice of the people being heard in the government of each municipality, because of the votes exercised through the labor guilds to elect members to the municipal councils.

The Fascist party is accorded the support of a far greater majority of the people than ever has been given any political party, Countess di Robilant stated in explaining how the country of forty million population was being run by the two million Fascisti.

The countess served for four years on the Italian front during the world war. She has been awarded the silver medal for valor and three crosses for distinguished service. Her articles on Italian life and culture appear in various American newspapers, while similar stories of her authorship, on American life, are printed in Italian journals. She was instrumental in founding the Italy America society, for the furtherance of mutual understanding and appreciation between the countries.

The Declaration of Independence, she declared in closing her address, is America's greatest contribution to the people of the world, and one that will live forever because of its courage in declaring that one of the greatest privileges of life is the pursuit of happiness.

Horace Oakley presided at the meeting last evening. Among those attending were Mrs. Tracy Drake, Miss Helen Drake, Mr. and Mrs. Giuseppe Garibaldi, Miss Clara Lake, who is hostess to the countess during her stay in Chicago; Mrs. Thomas W. Hinde, Miss Marie Rozet and Miss Clara Gilbert.

* * *

E. Wight Bakke Wins in N. U. Oratorical Contest

E. Wight Bakke, a senior, won the oratorical contest for the John B. Kirk prize of $100 last night at Northwestern university. His subject was "Creating Citizenship." Hardy M. Ray, with a speech on "Peace or Profits," finished second. Bakke will represent Northwestern in the Oratorical league contest to be held at the University of Wisconsin on May 7.

Youth's Desire to Get Drunk Called Natural

It's No Sign of Depravity, Parents Told.

If your son drives around town, gets drunk, smashes the automobile and breaks his collarbone, it is not a sign of depravity. It is just the normal tendency of youth manifesting itself. If your daughter wants to date, dance and dress extravagantly, it shows a healthy, sound tendency which should be encouraged, not restricted.

Thus Dr. Frankwood E. Williams, medical director of the national committee for mental hygiene, speaking on the "Demands of the Individual Adolescent" before the School for Parents at the Palmer house yesterday afternoon, destroyed certain prevalent ideas on the immorality of modern youth. He made of youth a textbook for parents to read, interpret and try to understand.

"Parents and not children are to blame if the normal functions of adolescence are expressed licentiously, rather than with discretion, as they should be," Dr. Williams declared. "It is the adult who has not properly developed emotionally, but who has been restricted in these normal impulses, who is the chief cause of broken homes, unhappy marriages, divorce, prostitution, and other social evils."

That adolescence is of live and pertinent social interest was proved by yesterday's attendance at this midwest conference on parent education. More than fifteen hundred people, twice the number present at Wednesday's session, crowded into the red lacquer room and an adjoining ballroom and hundreds more were turned away for lack of seats.

"Heterosexuality, that is, the preponderant interest of the individual in one of the opposite sex, is the most important impulse of adolescence," Dr. Williams explained. "If we are to have healthy sex morality we must see that more adolescents are given the opportunity to become adult heterosexually and not checked. At present we are preventing this if we attempt to keep young people apart and teach their natural emotions."

William Burnham, professor of education and social hygiene at Clark university, Worchester, Mass., spoke on "The Imperative Aims in Adolescent Training," further emphasizing the need for sympathetic understanding on the part of the parent.

Before an audience of 1,600 last night, Dr. Henry Neumann, leader of the Brooklyn Society for Ethical Culture, spoke on "The Father's Responsibility in the Training of His Children," and Dr. Ira S. Wile, lecturer, New School for Social Research, New York, spoke on the "Relation of Intelligence to Character Building."

Dr. Frederick Campbell Woodward, vice president elect of the University of Chicago, presided at the meeting, at which were present many of the most distinguished educators in the field of child study, including Dr. M. C. Turfs, professor and head of department of education, Bryn Mawr college; Prof. John E. Anderson, director, Institute of Child Welfare, University of Minnesota; Mrs. Daphne Drake, vice president, Child Study Association of America; Mr. Walter F. Dearborn, professor of education, Harvard university; Mr. Bird Baldwin, director, Iowa child research station; Carleton Washburne, superintendent of schools, Winnetka; and Mrs. Samuel Lawton, chairman, Chicago Association for Child Study.

* * *

American College Buys Land Adjoining Vatican

[Copyright: 1926: By the New York Times.]

ROME, March 5.—The Congregation for the Propagation of the Faith and the American ecclesiastical college today completed the purchase of about 1,000,000 square feet of land adjoining the Vatican, on which a new building for the American college will be built. The purchase price was 40,000,000 lire, of about $1,600,000, of which the American college's share was about $750,000. The construction of the new American college will begin as soon as the rector, Mgr. Eugene Rourke, who is now in America collecting funds, returns to Rome.

OCEAN STEAMSHIP MOVEMENTS.

Arrived	At	From
Duilio	New York	Genoa
Braga	New York	Piraeus
Oscar II	New York	Copenhagen
Stavangerfjord	Bergen	New York
Columbus	Barbados	New York
Olympic	Southampton	New York
Emp. of France	Constantinople	New York
Pres. Grant	Shanghai	Seattle

Sailed	From	To
Byron	New York	Piraeus
Berlin	Bremen	New York
Augusta	Cherbourg	New York
Emp. of Scotland	Yokohama	New York

The Inquiring Reporter

Every Day He Asks Five Persons, Picked at Random, a Question.

The Tribune will pay $5 for each question accepted for the Inquiring Reporter to ask. Send name and address with your question to "The Inquiring Reporter," Chicago Tribune. For today's question W. F. Frisk, 2220 Catalpa place, Wilmette, Ill., was awarded $5.

The Question.

Do you approve of the downward trend of the garter?

Where Asked.

Monroe street, at Dearborn.

The Answers.

Miss Carie Heaney Haag, Maywood, Ill., house detective—I don't know. I am a house detective and I have seen so many thrills, daring stunts, and things odd and queer. A mere garter; yes, they have my approval. When summer comes I will be wearing them myself, but the present is not the world's affair.

Bob Murphy, La Grange, Ill., advertising—Why, sure. I don't know what it is all about, but it sounds good. I am for all the artistic creations that the imagination of the American or Parisian designers can produce. Our girls are the prettiest—prettiest is right—in the world. Decorate them.

Miss Thelma Graubner, 4627 Kenmore avenue, clerk — Absolutely! They are making the garters so pretty, with lace, doll heads, and brilliant pins, that it isn't a garter; it's a decoration. It would be a pity not to be able to display them. And with these garters the stockings are not rolled, you know.

Fred N. Beyer, 2215 Thomas street, real estate salesman — It has not my approval. I do not consider it dignified for a woman to display her lingerie nor by any method attract attention to it. The young women of today are displaying enough for the good of the young men.

Miss Catherine Handmaker, 1663 South Central Park avenue, stenographer—Ye gods! That's pretty cute! Gee, wouldn't it make you blush? Well, I don't. I wouldn't. Who would? What, when, and where? Short skirts, rolled stockings, monographed knees, garters, what next? What a life.

Asks 60 Day Leave for Legionnaires

Washington, D. C., March 5.—[Special.]—A bill authorizing 60 day leaves of absence for ex-service men or women in government departments who may wish to attend the 1927 convention of the American Legion in Paris, was introduced in the house today by Representative Fred A. Britten [Rep., Ill.]. Under the Britten measure, ex-service employes may forego their usual 30 days' leave with pay in 1926 until 1927 when they will be entitled to take 60 days' leave with full pay during the period.

"Thousands of legionnaires in the government service all over would make the trip to Paris if they could do so without loss of pay," Mr. Britten said. "Allowing them to pyramid their annual leaves for this purpose will promote a cheerfulness which will in itself produce greater efficiency and cost the government nothing."

* * *

Special Church Service Protests D'Annunzio Play

[Chicago Tribune Press Service.]

[Copyright: 1926: By The Chicago Tribune.]

MILAN, March 5.—Last night's performance at La Scala Opera house of Gabriele d'Annunzio's play depicting the martyrdom of St. Sebastian was today followed by a special function ordered by the archbishop of Milan, Cardinal Tosi, who is obeying the church command to consider the works of the poet as being against the religion. The church was packed and hymns were sung as a protest against last night's performance, at which the romantic poet himself was present. Still, seats for tomorrow's performance at La Scala Opera house are already sold out.

* * *

Chicago Girl Art Editor of Kentucky U. Year Book

Miss Julia Hawley, daughter of H. H. Hawley of 5446 Ingleside avenue, has been chosen art editor of the Kentuckian, the year book of the class of 1926 at the University of Kentucky.

Mary, Dog, Bird and Doug Here on World Tour

Couldn't Leave Pets at Home, Star Says.

(Picture on Back page.)

Mary's little lamb wasn't in evidence among the effects of the Pickford-Fairbanks party which invaded Chicago yesterday on the first lap of what may turn out to be a world tour, on business and pleasure bent—probably because Mary hasn't a little lamb.

But she has a canary which she refused to abandon to solitude in Pickfair, the Beverly Hills mansion which is to be sold during its owner's absence, due to the encroachment of industry and perpetually present curiosity gazers; and she has Zorro, the Irish wire haired terrier, who was dubbed originally "The Mark of Zorro," from his habit of leaving canine teeth marks on everything.

Both the canary and Zorro are destined to accompany the famous movie duo to whatever ports their pleasure leads them—certainly to France, England, Spain and Russia, and perhaps to Japan and Siam on the return trip. Two years in all, they estimate, they will be absent from America.

In England they plan to visit Lord and Lady Mountbatten, whom they entertained at Pickfair some time ago. In Spain they will be guests of the Duke of Alba, cousin of King Alfonso, for Feria week, just preceding Easter. And in France—but all movie stars do the same thing in France. They buy clothes, providing they are feminine stars. And Mary Pickford intends to run true to form.

She was all in black yesterday, from the tip of a satin turban crowning her yellow curls, to the blunt toes of the almost childishly small patent pumps. Her dress of black satin, simple and straight of line, with long, close fitting sleeves, hung several inches closer to terra firma than fashion leaders would approve, and was covered completely when she slipped into a luxurious coat of black broadtail, banded with silver fox.

Mary was quite the shrewd little business woman she is reputed as she sat in the suite at the Blackstone hotel and discussed her work.

"People come to me with all sorts of ideas for my pictures, and I have to weigh them carefully," she mused, tilting her head on one side, as though preparing a decision on some important matter.

"So many people don't tell you their projects in the right way, and if you're not careful you'll miss out on something good. I never trust my judgment from one day to another. An aunt of mine once told me I'd never be a success in life because I'm so vacillating. But one simply has to be."

And as she rushed away to round up her wraps, the bird, and the dog, she left it to Doug to explain that they were to see the premiere of his newest film, "The Black Pirate," in New York on Monday. They will remain there a month before sailing, and will be joined by Mrs. Charlotte Pickford, who is now ill in Los Angeles.

"I'm so excited to be really and truly on the way, after all our talk and dreams about this trip," chattered Mary, as they left the hotel. "Dear me, I remember once, years ago, seeing Lillian Russell standing right here in front of the hotel. Wasn't she a love?

"Tomorrow we'll be in New York. And after punching the time clock at the studios at seven every morning, and again at seven at night—twelve hours a day, cross my heart—I'm going to have one good time."

* * *

Real White Elephant Due for London Zoo Exhibit

[Copyright: 1926: By the New York Times.]

LONDON, March 5.—A real white elephant will be exhibited at the London zoo from May 1 to Nov. 1. It is leaving Rangoon today. As the white elephant in Burma is a sacred animal, directors of the London zoo have agreed that no profane tasks, such as toting kids and their adult companions, shall be required of him when he reaches the zoo.

* * *

C. & N. W. Offers Prizes to 100 Farm ... and Girls

The Chicago ... Northwestern railroad announced yesterday that it will give 100 prizes—one for each county traversed by its lines—to boys and girls who do most to advance the cause of scientific farming in each county. The prizes will be free trips to the annual International Live Stock show in Chicago.

SIMPLE EXERCISES FOR THE HOME

A FRIEND IN NEED

BY SALLY JOY BROWN.

For Crippled Boy.

"I have a crippled boy who has never walked from the day he was born. He is now 9. I wonder if some one would give me a wheel chair, so I can take him out? I just can't afford to buy one, as my husband is not working steadily. I also need some sheets, pillow cases, and cotton blankets for him. Mrs. E. F."

This is a plea you can hardly resist. If you have a wheel chair not in use, it would do a great deal of good here. Let us help you get in touch with the mother of this poor crippled boy.

Icebox to Give.

"As the spring approaches we realize the need poor families with babies have for ice boxes, and, as I have one which I need no longer, I will be glad to give it to some one who will be able to call for it. G. B. T."

If you are interested in this offer, write us, and we shall be glad to forward the address of the donor.

HAROLD TEEN—WIMMIN' ARE FUNNY THAT WAY

Tribune Cook Book

BY JANE EDDINGTON.

Spring Teas.

The virtue of the spring teas is sure, since they are mostly just water flavored so people will, by drinking them, get the necessary daily ration of liquids, as they so often do not until some emergency arises to compel them to secure for their abused bodies this ample ration.

The hot fruit teas are exceedingly palatable and attractive, such as this one of pineapple: Cut a large slice of pineapple in bits, pour over it a cup, or a cup and a half of boiling water, cover closely and keep hot, but not cooking, for two hours. Drink it without any addition, or sweeten it to suit the taste.

The liquid, in which thoroughly clean dry fruits are soaked, if heated, may be an acceptable drink, perhaps more so for the heating, although some people like such liquids cold.

There is so much that is picturesque about sassafras that one wants to write in rather an enlarged way about it, but the recipe for sassafras tea is simple, and the tea is quite delicious, although hardly possessed of the marvelous virtues that some people have allowed it. Wash sassafras bark, and when drained and dry again, chop enough of it to make one-half cup. Pour over this three cups of boiling water and let draw for 10 or 15 minutes. Strain and serve hot or cold, sweetened or unsweetened, and with such additions otherwise as you please.

There are some people who find the sassafras bark they procure is of such strength that not nearly the half cup is needed for this amount of water, but if the drink made by this recipe is too strong it is easy to dilute it, while as a weak tea is not so easily made stronger.

The bitter teas made with hops also have their uses and place. Use one half ounce of hops to a pint of water and boil half an hour. This can be sweetened, a sirup made with it, or seltzer water, etc.

MOTION PICTURES DOWNTOWN | MOTION PICTURES DOWNTOWN

WARNER'S ORPHEUM
STATE at MONROE · 8:30 a.m. till MIDNITE
A WARNER BROS. PRODUCTION
JOHN BARRYMORE IN "The SEA BEAST"
from HERMAN MELVILLE'S EPIC "MOBY DICK"
WITH DOLORES COSTELLO
The Exquisite Love Scenes Will Charm You.

McVICKERS MADISON near STATE
Paul ASH and his sizzlin' little ashes in "HOT ASHES"
—a volcano of jazz! Musical torrent of lava! Cinders of Syncopation!
MILTON WATSON HARRY BARRIS
BEBE DANIELS "Miss Brewster's Millions"
With Warner Baxter, Ford Sterling
TO-DAY TOMORROW
PAUL'S GANG in "Hot Tamale" The fire eaters in Motion!
MILT. WATSON
Henri A. Kestes
"CLOTHES MAKE THE PIRATE" with LEON ERROL Dorothy Gish Nita Naldi
Paramount Picture
Tomorrow Noon! Special stunts with Paul Ash Every Week Club

ROOSEVELT
NOW Cont. from 9:30 A.M.
THE VANISHING AMERICAN
with RICHARD DIX
Lois Wilson Noah Beery and 10,000 Navajo super-men
"STABS the heart!" is the way Rob Reel of the American describes this stupendous romance-drama. You will be awed by the tremendous swing of this epic of a passing race; you will be breathless with the beauty of its settings—but above all, you'll feel an arrow of romance strike straight at your heart as Nophaie, hero of the Navajos, loves his White Desert Rose.
"Produced on a scale that dwarfs 'The Covered Wagon'," says the Daily News.
BALABAN & KATZ ROOSEVELT STATE ST. and WASHINGTON

STATE-LAKE ORPHEUM CIRCUIT
VAUDEVILLE—EXCLUSIVE PHOTOPLAYS
LARRY SEMON
"STOP, LOOK AND LISTEN"
At 11:00 a. m., 2:05, 4:50, 7:30 and 10:20 p. m.

RANDOLPH STATE AND RANDOLPH
"HIS PEOPLE"

MOTION PICTURES DOWNTOWN | MOTION PICTURES DOWNTOWN

MONROE MONROE AT DEARBORN CONTINUOUS FROM 11 A.M. to 11 P.M.
WILLIAM FOX presents THE JOHNSTOWN FLOOD
WITH GEORGE O'BRIEN AND A SUPREME CAST
A MIGHTY THRILL SPECTACLE
BREATHLESS HEROIC MIRACULOUS ESCAPES AND DARING ADVENTURE.

SUNDAY NOON! BALABAN & KATZ CHICAGO RANDOLPH STATE LAKE
11:45 a. m. to 12:45
Chicago Theatre Concert Ensemble
The big musical sensation that the whole town is praising!
Organ solo by Dean Fessler
Come to this MUSICAL HOUR
LAST TIMES TO-DAY AND TOMORROW!
Blanche Sweet, Ben Lyon, Lois Wilson
in First National's comedy-romance of the lures of a movie studio.
"BLUEBEARD'S 7 WIVES"
And on the stage
John Murray Anderson's "Paradise Isle"
Monday
Corinne Griffith in INFATUATION -and on the stage-
THE DAFFIEST, LAFFIEST STAGE IDEA BUT COMEDIANS EVER HATCHED!
30 Crazy and Clever Comedians in a Wild, Woozy Burlesque-Fest, Foolish Frolics
BUGHOUSE CABARET

WEST
BALABAN & KATZ CENTRAL PARK
Tomorrow William Desmond & Company in Person
—Last Times Today—
BENT LYTELL LILLIAN RICH
Drama of Northwest
'SHIP OF SOULS'
5—BIG ACTS—5

MARSHALL SQ. 224 & Marshall Bl. Doors Open 1:30
BOBBIE'S COLLEGIANS—REQUEST NITE
AILEEN PRINGLE—"SOUL MATES"
ALSO OUR GANG COMEDY.

THALIA 1215-1225 W. 18TH ST. MATINEE DAILY
Richard Barthelmess Dorothy Gish
"THE BEAUTIFUL CITY"
ALSO VAUDEVILLE

ASHLAND Madison Nr. Ashland EDMUND LOWE
BETTY COMPSON—"Palace of Pleasure"

SAVOY 4346 W. MADISON BETTY COMPSON
"THE PALACE OF PLEASURE"

MADLIN MADISON NR. LINCOLN DOROTHY MacKAILL—"JOANNA"

KEDZIE ANNEX 3210 W. MADISON
"THE IRON HORSE"

WEST.

MILO 18th Place & Blue Island MATINEE DAILY
BERT LYTELL LILLIAN RICH
"SHIP OF SOULS" LOOP VAUDEVILLE
Added Attraction—Matinee Only
"CASEY OF THE COAST GUARD"

BROADWAY STRAND Roosevelt Rd. at Paulina
CHARLESTON CONTEST
$40—IN CASH PRIZES—$40
STRONGHEART—"NORTH STAR"

HAMLIN 3826-28 W. MADISON DOT FARLEY
SHELDON LOUIS—"The Lure of the Track"

MAYWOOD

LIDO 5TH AVE. AND WASHINGTON BLVD.
RICHARD BARTHELMESS
DOROTHY GISH
"THE BEAUTIFUL CITY"
STAGE SPECIALTIES
Added—Children's Matinee Special
"A PUNCH AND JUDY SHOW"

DES PLAINES

DES PLAINES
MARGUERITE DE LA MOTTE
"HEARTS AND FISTS"
Sunday—COLLEEN MOORE—"We Moderns"

MISCELLANEOUS MISCELLANEOUS

ASCHER'S COMMUNITY THEATRES

NEW TERMINAL | LAWRENCE AND SPAULDING
Matinees to 6:30 P. M. (Excluding Sundays), 25c; Children, 10c
MATT MOORE and MARIE PREVOST
"THE CAVE MAN"
And a Huge Stage Program, Including:
NEE WONG NATHANSON'S ENTERTAINERS
NELLIE STERLING & CO.
Harry Kogen and His Orchestra—Ambrose Larsen at the Organ
Next Week—SYNCOJAZZ WEEK???

MID-WEST 35th and Archer
ESTHER RALSTON 'The AMERICAN VENUS'
The Greatest Show in Town
5—BIG VAUDEVILLE ACTS—5
The One and Only TOM BROWN and His Lucky "Lavon Merry Minstrel Orchestra"
Bernard & Keller Nile Marsh
Reno Sisters & Allen Mele Bros.
Lyman Hazzard's Joy Jazzers
Matinee Daily—2 to 5:30 P. M.
Evenings—6:30 to Midnite.
Sundays—Continuous from 1:30 P. M.

CALO 5409 North Clark St. Matinee Daily
BETTY COMPSON
"THE PALACE OF PLEASURE"

COMMERCIAL 924 and Commercial Matinee Daily
ESTHER RALSTON
"THE AMERICAN VENUS"
SELECTED VAUDEVILLE

CROWN Division and Ashland Matinee Daily
BUCK JONES
"THE COWBOY AND THE COUNTESS"
SELECTED VAUDEVILLE

FOREST PARK Madison and Desplaines
MONTE BLUE DOROTHY DEVORE
"THE MAN UPSTAIRS"
5—BIG VAUDEVILLE ACTS—5
KIDDIES PARTY—Matinee Today

FROLIC Fifty-fifth and Ellis Matinee Daily
BETTY COMPSON
"THE PALACE OF PLEASURE"

LANE COURT Clark and Center Matinee Daily
BETTY COMPSON
"THE PALACE OF PLEASURE"
SELECTED VAUDEVILLE

METROPOLITAN 47th and Grand Matinee Daily
MATT MOORE MARIE PREVOST
"THE CAVE MAN"
CHARLESTON CONTEST

OAKLAND SQ. Drexel and Oakwood Matinee Daily
BETTY COMPSON
"THE PALACE OF PLEASURE"

PORTAGE PK. 4800 Milwaukee Matinee Daily
MATT MOORE MARIE PREVOST
"THE CAVE MAN"

VISTA 47th and Cottage Grove Matinee Daily
ESTHER RALSTON
"THE AMERICAN VENUS"
CHARLESTON CONTEST

W. ENGLEWOOD 63d and Ashland
BETTY COMPSON
"THE PALACE OF PLEASURE"
VAUDEVILLE
—MATINEE DAILY—

MOTION PICTURES SOUTH.

BALABAN & KATZ CAPITOL
HALSTED AT 15TH ST.
NOW
FLAMING WATERS
With Malcolm McGregor, Mary Carr, Pauline Garon, De Sue Brothers
"FUN ON A SHIP"
A Capitol Creation with Orville Brenda and Cast of 50.
Monday
KENT LUETCHER'S Production Ten Cents Wild's sic
Lady Windermere's Fan
With Ronald Colman, Irene Rich, Bert Lytell.
On the Stage
"A FAN FANTASY"
DAVE SCHOOLER and HIS DANCING DAMSELS

NATIONAL THEATRES CORPORATION
STRATFORD HALSTED AND 63RD
Matt Moore in The First Year
On the Stage—
Mildred and Joyce Revue
Offering a Cycle of Dance Presentations, and
The Parisian Trio
Famous European Pantomimists
Charleston Contest Every Monday and Friday Night at 9 P. M.
—Starting Sunday—
Marguerite De La Motte in "FIFTH AVE."

JEFFERY 71ST AND JEFFERY
TODAY—CONTINUOUS—2 TO MIDNIGHT
5—LOOP VAUDEVILLE ACTS—5
Including The Yewsends Solos with Their Roumanian Serenaders
—On the Screen—
Esther Ralston—"The American Venus"
Tomorrow—Vaudeville and "Lorna's Island"
Mon., Tues., Wed.—"What Happened to Jones"

JACKSON PARK Stony Island at 67th Cont. 2:30-11 P.M.
DOUBLE ATTRACTION
Elaine Hammerstein Wallace McDonald
"THE CHECKERED FLAG"
RICHARD TALMADGE—"The Blue Streak"
TUESDAY NITE IS DISCOVERY NITE
FRIDAY NITE IS CHARLESTON NITE
$30 IN CASH PRIZES

COSMO HALSTED AT 79TH
RICHARD TALMADGE
"THE BLUE STREAK"
DISCOVERY NIGHT EVERY MONDAY
Charleston Contest Every Wed. Night

CHATHAM Cottage Grove at 75th MATINEE DAILY
RICHARD TALMADGE
"THE BLUE STREAK"
CHARLESTON CONTEST TUES. NIGHT
Kiddies' Contest at Matinee Today

KIMBARK 6240 KIMBARK
Hope Hampton James Kirkwood
"LOVER'S ISLAND"

HARVARD 63RD AND HARVARD MAT. TODAY
ESTHER RALSTON
"AMERICAN VENUS"
Charley Chaplin—"A Dog's Life"

VENDOME STATE AT 31ST ST
COLLEEN MOORE
"WE MODERNS"
TATE'S VENDOME ORCHESTRA

HAMILTON 71ST AND PAXTON
RICHARD HOLT
"EAST SIDE, WEST SIDE"
CHARLESTON CONTEST TONIGHT

LEXINGTON 1162 E. 63RD ST. MATINEE DAILY
RICHARD TALMADGE
"THE BLUE STREAK"
Mat. Only—B. Jones—"Cowboy & Countess"

DREXEL 858 E. 63RD STREET MATINEE DAILY
FRED THOMPSON
"THE TOUGH GUY"

HARPER 53rd & Harper Ave. Cont. 2:30 to 11:30
CHARLES RAY
"SWEET ADELINE"
5—ACTS OF VAUDEVILLE

PRAIRIE GARDEN 58th & Prairie Monte Blue
Dorothy Devore "The Man Upstairs"
Mat. Only—"Kiddies' Opportunity Contest"

HIGHWAY 63rd and So. Western Ave. GERTRUDE OLMSTEAD
CHARLES RAY—"SWEET ADELINE"
Next Week—"The Road to Yesterday"

MARQUETTE 63RD AND KEDZIE
Marguerite De La Motte—"Hearts & Fists"
Next Week—"The Road to Yesterday"

SHAKESPEARE 43RD AND ELLIS Cont. 1-11:30 P.M.
MONTE BLUE—"THE MAN UPSTAIRS"
Mat. Only—R. Talmadge—"Wall St. Whiz"

VERNON 61ST AND VERNON
Richard Barthelmess—"The Beautiful City"

NEW REGENT 6326 S. HALSTED ST.
GEORGE O'BRIEN—"THE IRON HORSE"

KENWOOD 1225 E. 47TH ST.
MARY PHILBIN—"STELLA MARIS"

WINDSOR PARK 2636 E. 75TH ST.
MONTE BLUE—"THE MAN UPSTAIRS"

WABASH 1638 S. WABASH
STRONGHEART—"NORTH STAR"

SOUTHWEST

ATLANTIC 20TH & CRAWFORD
Betty Compson—"The Palace of Pleasure"
Mr Charleston Contest—Cash Prizes

MOTION PICTURES SOUTH.

WOODLAWN 63rd ST. at DREXEL
MATINEE DAILY
JOHN GOLDEN'S GREAT STAGE PLAY
The FIRST YEAR
WITH MATT MOORE MARGARET LIVINGSTON
"365" ROARING NIGHTS!
COMING SUNDAY FIFTH AVENUE

TIVOLI
30c Weekday Mat. Prior to 6 P. M. Admits to First Show Sat. & Sun. Doors Open 12:45 P. M.
Three "Follies" Girls, Each in Love with Love!
"SALLY, IRENE AND MARY"
Stage Frolic, On the Rooftops "SKYLARKS"
EXTRA! EXTRA! Famous Saxophone Syncopator BENNIE KRUEGER
— MONDAY —
Rex Beach's Mighty Drama
"WINDS OF CHANCE"
BEN LYON, ANNA Q. NILSSEN, Claude Gillingwater

AUSTIN

AMBASSADOR 5825 DIVISION AUSTIN BLVD.
Monte Blus, Dorothy Devore
—in—
"THE MAN UPSTAIRS"
3 GREATER ACTS OF VAUDEVILLE
Added Ambassador Features

PLAISANCE 466 N. Parkside at Lake Street—Mat. Today
Blanche Sweet—"The New Commandment"

AUSTIN 5049 W. MADISON
EVELYN BRENT—"Queen of Diamonds"

RIS 5742-47 CHICAGO AVE.
Richard Barthelmess—"The Beautiful City"

ARK LAKE ST. AT AUSTIN
ALICE JOYCE—"MANNEQUIN"

NORTH.

HOWARD
N. W. "L" Station at Howard St. Matinee Daily—2:15 to 11 P. M.
COLLEEN MOORE
"WE MODERNS"
Chas. Chase Comedy, 'Charlie My Boy'
Tomorrow—"The Girl from Montmartre"

KEYSTONE 3912 SHERIDAN ROAD Cont. 2 to 11 P. M.
Colleen Moore Jack Mulhall
"WE MODERNS"
Mat. Attrac. for the Children—Rin Tin Tin, the Wonder Dog—"Lighthouse by the Sea"

PARKSIDE CLARK AT NORTH AVE.
Jane Novak & Lightning, the Wolf Dog—"LURE OF THE WILD"
Also 1st Episode—"FLAME FIGHTER"
—Added at Matinee—
Children's Discovery Contest CASH PRIZES

DE LUXE On Wilson Ave. at "L" Sta. CONT. 2 TO 11 P. M.
JAMES KIRKWOOD HOPE HAMPTON
"LOVER'S ISLAND"
—Special for Children's Matinee Only—
EILEEN PERCY—"THE FLIRT"

BUCKINGHAM 3319 N. CLARK
Cecil B. De Mille's "The Road to Yesterday"
Charlie Chaplin—"A Dog's Life"
Mat. Only—Mary Pickford—'Little Lord Fauntleroy'

PLAZA 308 W. NORTH AVE. MATINEE CONT.
"THE SPANISH JAZZ REVUE"
5—SELECT ACTS—5

BRYN MAWR Bryn Mawr at "L" Sta. Cont. 2-11:30 P. M.
GEORGE WALSH
"THE COUNT OF LUXENBOURG"—Also
5—HIGH CLASS VAUDEVILLE ACTS—5

CLERMONT 3226 N. CLARK ST.
RAYMOND GRIFFITH
"HANDS OF"
7 REEL HIT

JULIAN 918 BELMONT Cont. 1 to 11 P. M.
EVELYN BRENT
"QUEEN OF DIAMONDS"

ADELPHI 7074 N. CLARK ST. Last Times Today
BERT LYTELL—"Ship of Souls"

BUGG LINCOLN AND ROBEY MATT MOORE
MARIE PREVOST—"THE CAVE MAN"

LAKE SHORE Broadway at Belmont
MILTON SILLS—"The Unguarded Hour"

REGENT 6740 SHERIDAN RD.
MADGE BELLAMY—"THE PARASITE"

ARGMORE Argyle and Kenmore
Blanche Sweet—1st Show at 6:30 P. M.
"The New Commandment"

PANORAMA 717 SHERIDAN ROAD Bilmer 6078
"SOUL MATES"—With AILEEN PRINGLE

MOTION PICTURES NORTH.

BALABAN & KATZ UPTOWN
30c week-day mat. prior to 6 p. m. admits to first evening stage show. Doors open 1 p. m.
Humor! Pathos! Drama!
Three Chorus Girls in Love
"SALLY, IRENE AND MARY"
SALLY O'NEIL, CONSTANCE BENNETT, JOAN CRAWFORD
Exotic Romany Romance
"GYPSY FOLLIES"
—MONDAY—
It's Big! Rex Beach's tow-string love adventure in Klondike Gold Fields
"WINDS OF CHANCE"
BEN LYON, ANNA Q. NILSSEN
Claude Gillingwater

BROADWAY AT LAWRENCE
RIVIERA Orpheum Circuit
1 P. M.—CONTINUOUS—11 P. M.
JONES & ELLIOTT
and Band, Bragdon & Morrissey
Deagon & Mack—Others
—ON THE SCREEN—
"SONG AND DANCE MAN"
with TOM MOORE, BESSIE LOVE and HARRISON FORD
A Paramount Picture
—COMING TOMORROW—
ANNETTE KELLERMAN
Wonder Woman of the Water
Headlining a Big Show
Mats. [Exc. Sun.] 30c: Children, 15c

BERTHA 4717 LINCOLN AVE.
Raymond McKee—"Romance Road"
Mat. Only—Jackie Coogan—"Old Clothes"

MOTION PICTURES NORTH.

NEW NORTH CENTER
LINCOLN AVENUE AT ROSCO AND BERTEAU
Another Stage Sensation!
THEODORE STEPANOFF & CO.
in a Spectacular
"RUSSE DANCE BALLET"
Dazzling Fashion Prologue
"PEACOCK ALLEY"
North Center Beauty Chorus
NORTH CENTER SYMPHONY
Armin F. Hand, Conducting
ON THE SCREEN
FIFTH AVENUE
COMING SUNDAY
WILLIAM FOX PRESENTS
"THE OUTSIDER"
And Another Big Stage Show

ON CLARK AT BROADWAY & DIVERSEY
DIVERSEY Orpheum Circuit
1 P. M.—CONTINUOUS—11 P. M.
—LAST TIMES TODAY—
George Choos' Spotlight Revue | Billy Arlington and Company
—AND OTHER ACTS—
ON THE SCREEN "Girl from Montmartre"
Barbara La Marr, Lewis Stone
A First National Picture
Coming Tomorrow
Triple Headline Vaudeville Bill
And the Feature Photoplay
JACK HOLT and FLORENCE VIDOR in "SEA HORSES"
Mats. [Exc. Sun.], 25c; Children, 10c

MISCELLANEOUS MISCELLANEOUS

LUBLINER & TRINZ
CHICAGO'S LARGEST THEATRICAL CIRCUIT
HARDING MILWAUKEE & SAWYER | SENATE MADISON & KEDZIE
MARION DAVIES in LIGHTS OF OLD BROADWAY

HARDING STAGE SHOW
ART KAHN and His NOVELTY SYNCOPATORS
in "JAILBIRDS!"
With HARRY ROSE and NAT NAZZARO JR.
STARTING
HARDING STAGE SHOW
Walter HIERS
In Person
The Hilarious FAMOUS SCREEN COMEDIAN
Rib Tickling Stage Act
also
BEN PALEY and His SYMPHONIC ORCHESTRA

SENATE STAGE SHOW
"CRINOLINE VS. CHARLESTON"
With BOYD SENTER and RUTH RACKETTE
BEN PALEY and His Symphonic Orchestra
MONDAY
SENATE STAGE SHOW
ART KAHN and His NOVELTY SYNCOPATORS
Presenting A VENETIAN CARNIVAL with LYDIA HARRIS and Peggy Bernier

The Sunny Side of the War
AT BOTH THEATRES
BEHIND THE FRONT
with Wallace Beery, Raymond Hatton, Mary Brian

PANTHEON Sheridan Road and Wilson Ave.
CONRAD NAGEL and CLAIRE WINDSOR in 'DANCE MADNESS'
Matinee—Children's Prize Contest

BIOGRAPH 2433 Lincoln Avenue
Richard Barthelmess Dorothy Gish
"THE BEAUTIFUL CITY"
Matinee—Children's Prize Contest

COVENT GARDEN 2633 N. Clark
LILLIAN RICH BERT LYTELL
"SHIP OF SOULS"
Discovery Night— $40 CASH PRIZES
Matinee—Children's Prize Contest

CRAWFORD 19 S. Crawford Ave.
Richard Barthelmess Dorothy Gish
"THE BEAUTIFUL CITY"
Matinee—Children's Prize Contest

DEARBORN 40 W. Division St.
Dolores Costello Warner Baxter
"MANNEQUIN"
Also Charlie Chaplin—"A Dog's Life"

ELLANTEE Devon and Clark
STRONGHEART, the Wonder Dog.
"NORTH STAR"
Also GANG COMEDY
Discovery Night— $40 CASH PRIZES
Matinee—Children's Prize Contest

KNICKERBOCKER 4317 Broadway
MARIE PREVOST MATT MOORE
"THE CAVE MAN"
Matinee—Children's Prize Contest

LAKESIDE 4720 Sheridan Road
STRONGHEART, the Wonder Dog.
"NORTH STAR"

LOGAN SQUARE 2542 Milwaukee Ave.
6:30 Continuous to Midnite
JANE NOVAK "THE BLACKGUARD"
—VAUDEVILLE—
LEROY & MABEL HARTT REVUE
HARRY SYKES & CO.
3—Other Big Acts—3
CHARLESTON CONTEST
[Big Cash Prizes]

MADISON SQ. 4740 Madison St.
JANE NOVAK
"LURE OF THE WILD"
Matinee—Children's Prize Contest

MICHIGAN Garfield and Michigan
STRONGHEART, the Wonder Dog.
"NORTH STAR"
DON ALVIN
Hollywood's Studio Violinist
Playing the music that has made film stars cry one moment and laugh the next. Music that throbs with vivid dramatic intensity. Accompanied by a film showing how stars are aided in reregistering emotion for big scenes.
Matinee—Children's Prize Contest

OAK PARK WISCONSIN AVE. 1 BLK. "L" STA.
Richard Barthelmess Dorothy Gish
"THE BEAUTIFUL CITY"
Matinee—Children's Prize Contest

PARAMOUNT 2048 Milwaukee Ave.
MARIE PREVOST MATT MOORE
"THE CAVE MAN"
Matinee—Children's Prize Contest

PERSHING 4814 Lincoln Avenue
MARIE PREVOST MATT MOORE
"THE CAVE MAN"
Matinee—Children's Prize Contest

STATE 6816 Madison St.
Richard Barthelmess Dorothy Gish
"THE BEAUTIFUL CITY"
LOOP VAUDEVILLE
TURNO & JACKSON
Matinee—Children's Prize Contest

VITAGRAPH 3133 Lincoln Avenue
LILLIAN RICH BERT LYTELL
"SHIP OF SOULS"

WEST END 221 N. Cicero Ave.
Richard Barthelmess Dorothy Gish
"THE BEAUTIFUL CITY"
Princess Mysteria
Declared by psychologists to be the greatest living psychic. Throws her marvelous sixth sense on the screen, answer questions of personal interest and tell you how to win and hold the love and respect of others.
Matinee—Children's Profile

WILSON Madison and Western
AILEEN PRINGLE EDMUND LOWE
"SOUL MATES"

WINDSOR Clark and Diversey
MARIE PREVOST MATT MOORE
"THE CAVE MAN"
BIG TIME VODVIL
Matinee—Children's Prize Contest

Book

...her an enlarged way about... recipe for sassafras tea... the tea is quite justifiable... ardly possessed of the man... ues that some people have... Wash sassafras bark, and... ed and dry again, chip... t to make one-half cup at a... this three cups of boiling... let draw for 10 or 15 min... in and serve hot or cold... or unsweetened, and with... ns otherwise as you please... e some people who claim... as bark they procure has... th that not nearly the half... ed for this amount of tea... rink made by this recipe is... t is easy to dilute it, where... tea is not so easily made...

...r teas made with hops also... uses and place. Use one-... of hops to a pint of water... alf an hour. This can be... a sirup made with it for... r, etc.

TION PICTURES NORTH.

NEW NORTH CENTER

Another Stage Sensation!
THEODORE STEFANOFF & CO.
in a Spectacular DANCE BALLET"
Fashion Prologue
PEACOCK ALLEY"
Center Beauty Chorus
CENTER SYMPHONY
Hand, Conducting
ON THE SCREEN
FIFTH AVENUE
COMING SUNDAY
WILLIAM FOX PRESENTS
THE OUTSIDER"
And Another Big Stage Show

AT BROADWAY & DIVERSEY
DIVERSEY
Orpheum Circuit
—CONTINUOUS—11 P. M.
LAST TIMES TODAY—
Choos' Billy Arlington
t Revue and Company
AND OTHER ACTS—
"Girl from Montmartre"
Ira La Marr, Lewis Stone
First National Picture
Coming Tomorrow—
Headline Vaudeville Bill
the Feature Photoplay
DOLT and 'SEA HORSES'
E VIDOR
Sun.; 25c; Children, 10c

SCELLANEOUS

TRINZ
CAL CIRCUIT
ENATE
ISON & KEDZIE
VIES
ROADWAY
STAGE SHOW
RINOLINE VS.
HARLESTON"
ith BOYD SENTER
and RUTH RACETTE
LEY and His Symphonic Orchestra
DAY
STAGE SHOW
T KAHN
VELTY SYNCOPATORS
senting A
ETIAN CARNIVAL"
with LYDIA HARRIS
ggy Bernier
with Wallace Beery, Raymond Hatton and Mary Brian
ONT
AN Garfield and Michigan
HEART, the Wonder Dog.
"NORTH STAR"
ON ALVIN
od's Studio Violinist
music that has made film
e moment and laugh the
ic that throbs with vivid
tensity. Accompanied by
wing how stars are aided
r emotion for big scenes.
Children's Prize Contest
RK WISCONSIN AVE 1 BLK "L" ST.
thelmess Dorothy Gish
BEAUTIFUL CITY"
Children's Prize Contest
OUNT 2648 Milwaukee Ave.
EVOST MATT MOORE
THE CAVE MAN"
Children's Prize Contest
NG 4614 Lincoln Avenue
EVOST MATT MOORE
THE CAVE MAN"
Children's Prize Contest
5816 Madison St.
rthelmess Dorothy Gish
BEAUTIFUL CITY"
P VAUDEVILLE
URNO & JACKSON
Children's Prize Contest
APH 3135 Lincoln Avenue
RICH BERT LYTELL
SHIP OF SOULS"
ND 121 N. Clark Ave.
rthelmess Dorothy Gish
BEAUTIFUL CITY"
rincess Mysteria
psychologists to be the
ring psychic. Through her
sixth sense she will
estions of personal interest
ou how to win and hold
nd respect of others.
ee—Children's Frolic
Madison and Western
RINGLE EDMUND LOWE
"SOUL MATES"
OR Clark and Division
EVOST MATT MOORE
THE CAVE MAN"
TIME VODVIL
Children's Prize Contest

Margaret James to Be Presented at English Court

That rainbow hued dream of many a debutante, a presentation at the court of St. James, is a thrilling reality lying ahead of pretty little Margaret James, who came here from London last fall to make her début with the daughters of the old friends of her mother, Mrs. Ralph H. James. Miss James' bow, which is to take place at the June court, is the objective of the trip back to England on which she and her mother are to embark next Wednesday to sail on March 13. They will join the eldest daughter of the James family, Frances, who is reputed to be something of a toe dancer, at the family residence at 56 Elm Park Gardens, London, and will remain abroad until late September. Then they will return to join Col. James and Charles James, whom they are leaving here.

It is no easy feat to make one's bow at the English court this year, as is indicated by the fact that there are more than 3,000 applications for the honor. Only about 1,000 will be fortunate enough to wend their way into the royal presence.

Young and old members of Chicago society will be interested in Miss James' court début, as she has been popular with the younger set here, as well as her mother, the former Louise Ralph, was before her. Miss James made her Chicago bow at the tea which Mr. and Mrs. John Crerar gave in November for their bud, Catherine, at the Fortnightly, and has been a social figure at all of the winter's social events.

Although her entire costume has not yet been planned, it will probably be of white and silver, a most fortunate choice to accompany the court plumes and train. Since the elder Miss James was presented last year, she is allowed to attend the court sessions, and will enjoy the sensation of seeing her own sister go through the ceremonial.

—

Chicago's social eye casts a glance today to Danville, where Miss Elizabeth Bell, daughter of Mr. and Mrs. Frank W. Bell of that town, is to be married this afternoon to David L. Skinner, Chicago youth. Miss Bell, who is a very pretty young person, attended Miss Parker's school. Mr. Skinner, who is the son of Mr. and Mrs. W. H. Skinner of Albany, N. Y., was graduated from Dartmouth.

Mr. and Mrs. Tracy W. Buckingham of Lake Forest are to give the bridal luncheon today at the residence of Mrs. Buckingham's parents, Mr. and Mrs. Julius W. Hegeler. After a wedding trip to White Sulphur Springs, Mr. Skinner will bring his bride to Chicago to reside at the Lake Shore Drive hotel.

The Howard Spauldings and the Botsford Youngs are among Chicago society folk who are going down for the wedding, and Miss Mildred Barton is to be one of the attendants.

Miss Jane Story has gone and shoved up her wedding date three whole months, so that instead of becoming the bride of L. Perkins Bull in June, she is to be married at a small affair on Saturday, March 27. The service is to be read at 5 o'clock in the evening at St. Paul's church in Riverside, and will be followed by a small reception. Miss Story's parents are Mr. and Mrs. Frank F. Story. Mr. Bull is the son of Mr. and Mrs. Follett W. Bull of Oak Park. After their honeymoon the young people will reside in Riverside.

—

Despite the wail on every side, "Things are so dead," there was a large group at the Arts club yesterday afternoon to view the pastels and etchings of Lucille Douglass, and the paintings of Marc Chagall. While the remarks made on Miss Douglass' pastels were highly complimentary, Mr. Chagall might have suffered had he heard the comments on his work. Even the most modern of the art lovers were a little bit nonplussed by gentlemen lying, pictorially speaking, over trees, or carrying desolate young women, and the large number of canvas creatures who seemed to defy gravity. Mrs. John D. Rockefeller McCormick, who rarely misses an Arts club tea, was present wearing a gown of grape colored velvet, its skirt bordered with a jagged band of chinchilla. Others included Arthur Aldis and his son, Graham Aldis, Mrs. Frederick T. Vaux, Miss Florence Harris, Miss Sarah Hinde, Miss Lucy Martin, Mrs. Samuel Newton, Mrs. Augustus S. Peabody and Mrs. Joseph L. Valentine.

Nathan L. Blackman, who is sojourning at Miami with Mrs. Blackman, has become so enamored of the greens and fairways of the Miami golf courses that he has waxed poetic about them, one of his efforts having found their way into the Miami news columns.

* *

NEW YORK SOCIETY

New York, March 5.—[Special.]—Miss Alice Muriel Post, daughter of Mr. and Mrs. Allison Wright Post of 33 Park avenue and Bernardsville, N. J., will be married to Harris Fahnestock Jr., on June 29, at Bernardsville.

Mrs. Henry Martin Alexander gave tea at her home, 15 East 36th street, for the minister from The Netherlands, Jonkheer Dr. A. C. D. De Graeff and Mme. De Graeff.

Mr. and Mrs. Philip A. S. Franklin have returned from a trip to Miami and Palm Beach to their home, 15 East 69th street. They will sail for England in April to pass several weeks.

Mr. and Mrs. W. Emlen Roosevelt of the 6th avenue are at the Ambassador in Atlantic City.

Mr. and Mrs. Henry White will give a dinner at their home, 2 West 52nd street, next Sunday evening.

Prince Paul of Greece will sail tomorrow on the Berengaria. The Duchess of Norfolk and her daughter, Lady Rachel Howard, are also sailing on that ship.

* *

Lectures by Decorator.

Beginning next Thursday, Miss Marian Hickman Gheen, president of the Women Interior Decorators' association of Chicago, will give a series of three Thursday morning lectures on interior decoration in the Crystal ballroom of the Blackstone. She will discuss the three periods of early American furniture and Italian and French furniture.

* *

Reception for Poet.

Alexander Greene has issued invitations for a reception at his bookshop in the Fine Arts building tomorrow afternoon from 5 to 7 o'clock, to meet Richard Davison, English poet.

ANSWER TO WHAT'S WRONG HERE

Do not dictate personal letters. Write them in longhand yourself. —

WINNIE WINKLE, THE BREADWINNER: Announcement Postponed

WILL GO TO COURT

MISS MARGARET JAMES.
[Reick Studio Photo.]

Miss Margaret James, the dainty auburn-haired daughter of Col. and Mrs. Ralph H. James of London and Chicago, who is to be presented at the English court in June. Miss James made her debut here last fall.

Cornell Association to Hold Annual Banquet

The Cornell University association of Chicago will hold its annual banquet at the University club next Friday at 6:30 o'clock. Dr. Livingston Farrand, president of the university, will be the principal speaker.

* *

WASHINGTON SOCIETY

Washington, D. C., March 5.—[Special.]—The Vice President and Mrs. Dawes were guests for whom the Congressional club gave a brilliant reception this evening in their club house. The president of the club, Mrs. Lindley H. Hadley of the state of Washington, headed the line with Mrs. John B. Henderson, honorary vice president, beside her. Others in the receiving line were the officers of the club, and assisting, were the wives of the members of the Illinois delegation in congress.

Representative and Mrs. Carl R. Chindblom will leave Washington tomorrow for their home in Chicago to spend a week.

Mrs. Paul Henderson, daughter of Representative Martin B. Madden, has gone to Chicago to join Col. Henderson for a short visit.

Mrs. Charles S. Deneen, wife of the senator from Chicago, gave a luncheon today for her guests, Mrs. Hough and Mrs. Birdsall and had among the other guests Mrs. David Robertson, who lived in Chicago many years during Mr. Robertson's connection with the University of Chicago; Miss Dorothy Yates, daughter of Representative Richard Yates, and Mrs. Wilson Compton, formerly of Chicago.

Mrs. William C. Niblack of Chicago, who is at the Hotel Mayflower here for a short stay gave a dinner there last evening for Capt. and Mrs. William D. Leahy. Mrs. Henry W. Hoyt and Miss Anna Watson also of Chicago were in the company.

* *

Sorority Bridge Luncheon.

Theta chapter of Sigma Phi Omega sorority is to give a luncheon and bridge party at the Hotel Windermere this afternoon.

Bright Sayings of the Children

The Tribune will pay $5 for each childish saying printed. The story told must never have been printed in any magazine or paper. It is not possible to acknowledge or return unavailable contributions. Write on one side of the paper. Address bright sayings to Aunty Bee, The Tribune, Chicago.

Walter is 5. His mother's youngest sister, Judy, is only a year older than he, and is his constant playmate. Walter never seems to comprehend this odd relationship—that he is his playmate's nephew.

One day when a group of children were taking turns riding Judy's velocipede, trouble arose. Judy claimed it was her turn, and Walter claimed it was his. Finally one of the children said, "I think Walter ought to give up to his aunt!"

"Well, if I oughta give up to my aunt, she oughta give up to her uncle," returned Walter, decidedly. J. B. C.

—

My cousin and her little daughter, aged 5, were visiting me, and I had invited a friend and her husband to dinner one evening. My friend's husband, however, was ill with a cold, and she came alone.

When seated at the table little Mary looked around rather curiously and said, "I thought we were going to have company."

My friend spoke up and said, "You have. I'm the company."

"Well," said Mary, "I never saw one company before." L. H. S.

Fatty Tissue Is Reserve Material, Useful in Emergency

The photograph of a noted woman was recently under observation for advertising purposes. Several different poses were being considered. In one the woman faced the camera, and being a bit "avoirdupois-ish" she registered a pretty good armful. In another, a profile view, the proportions of the figures were reduced considerably. When the photographs were submitted to women they showed preference for the one that reduced the figure. The men, however, picked the "armful," every time.

Which made me wonder if this starving program of ours was, after all, appreciated by the other sex; if men don't like 'em—well, round and cuddly?

We'll have to get up a symposium on the subject, some day.

—

In the meantime, a psychologist might throw a little light. Knight Dunlap, professor of experimental psychology Johns Hopkins university, Baltimore, says:

"The most important element in the beauty of any individual is the evidence of his or her fitness for the function of procreating healthy children of the highest type of efficiency, according to the standards of the race; and ability to protect these children.

"A certain amount of fatty tissue is normal, and is essential for the health of the individual. Fat constitutes a store of reserve material, which may be drawn on in time of unusual need; and without it, endurance is limited. This reserve store is probably not so important, at present, as it was in primitive times, when man lived in a hand to mouth way, uncertain today what the food supply would be day after tomorrow.

—

On the other hand, beyond a certain amount, fat is an encumbrance, impeding the operation of many organs, and thus limiting the efficiency of the individual, and also is in itself a symptom of faulty organic functioning of some kind. We are not surprised, therefore, to find that beauty demands just the right degree of leanness; just the degree which is found in the most vigorous individual.

"The standards are somewhat different for the two sexes, because the anatomical conditions and physiological necessities are different. In the female, especially in the young female, there is a special layer of fatty tissue underlying the skin, which is absent in the male. This gives her the roundness and softness of outline which is essential to the perfection of feminine beauty, and also prevents her from feeling the cold as much as the male does."

—

BEAUTY ANSWERS

MISS H. K.: I DON'T THINK IT matters which side you sleep on, so long as the side chosen gives you the better rest. The right side allows for a greater intake of fresh air to the lungs.

College Club Lecture.

Miss Elizabeth Wallace, professor of French literature at the University of Chicago, is to speak on "Spain" at the College club at 11 o'clock this morning. Mrs. John G. Jordan and Miss Mary F. Willard are hostesses. The club is to give a supper for Mrs. Adelaide Harding Vincent and Mr. and Mrs. Walter Bruce Amesbury tomorrow evening. Mrs. Vincent will give a piano recital after supper, and Mr. Amsbury is to read from his new book, "Monsieur Robin." Miss Faith Carroll and Mrs. William E. Pratt are to be hostesses.

* *

Observe 25th Anniversary.

Mr. and Mrs. Julius L. Brown will celebrate their 25th wedding anniversary at the Webster hotel this evening. They will have a dinner for their family at 6:30 followed by a reception for their relatives and friends.

Mr. and Mrs. Sol Cohen of 963 Ainslie street will give a reception tomorrow evening at the Belden-Stratford hotel on the occasion of their 25th anniversary.

Travelers Should Carry Cuticura

Daily use of the Soap and Ointment removes the dust and grime of travel, allays irritation, redness and roughness of the face and hands and keeps the skin soft and clear under all conditions of exposure. Cuticura Talcum is fragrant, cooling and refreshing, an ideal toilet powder.

Soap 25c. Ointment 25 and 50c. Talcum 25c. Sold everywhere. Sample each free. Address: Cuticura Laboratories, Malden, Mass.

GOOPS!

A Daily Lesson in Manners for Children

BY GELETT BURGESS

[Copyright: 1926: By The Chicago Tribune.]

FRESH AIR

Fresh air is what, the doctors say,
We should have lots of, every day.
And every night, as well, so keep
Your window *open* when you sleep.
'Twill make you well and strong and bold.
Goops who're *afraid* of cold, *catch* cold!

One Girl Claims She's Getting Weary of Male Monologues

BY DORIS BLAKE.

"I have noticed, Miss Blake, that you advise girls to listen and encourage men to talk about themselves if they would be popular. You would be doing us girls a favor if you would take an hour off, sometime, and tell men we would like to be given a chance to say something about ourselves. I think the ones I have known must have been reading your column. They come, and they talk about themselves. And they talk some more about themselves. If I try to say a few words on my favorite subject [myself] they interrupt rudely and start in all over again on themselves You know, Miss Blake, we women are doing things, nowadays, quite as interesting as men, and not infrequently more interesting. And our hearts and souls are in what we are doing. So you can see the predicament we are in in trying to follow your advice.

"GEENY."

—

I am glad you sent me the little tip, Geeny, because several young men have written me, asking just how to make a good impression with girls. Now they will learn one of the tricks of winning fair hearts, won't they?

There is no doubt but the most popular topic with any of us is self. We are never bored while a friend holds forth on that favorite subject. It is a good line to play, no matter what the ambition behind it. Be it a fair hand or a strong shoulder one has designs on, it works equally effectively.

It is just as well for a young man to get acquainted with a girl's opinions in these early days. If she is given a chance to talk she may reveal virtues that might be overlooked if the man hogs the conversational atmosphere entirely. Too, she may talk herself out of his life! She may prove too opinionated for domestic peace. And that were well to find out before the ring and the license are ordered.

—

A monologue, anyway, isn't half so entertaining as a dialogue. So why not let it be turn about?. It is the only way one can find how many interests there are in common, an important consideration in the affairs of matrimony.

Your modern young woman worker is quite a few brain cells removed from the old type worshipful femme of yesterday. If you want one of the new sort, boys, you'll have to adjust your conversation to give her a chance to hold forth part of the evening. However, I still insist that it is better for the girl to develop her listening ability more than her talking power.

Women Lose

less time, keep charm under trying hygienic conditions. New way provides true security—discards like tissue

OLD-TIME sanitary methods bring unhappy, fretful days. Now the insecurity of the hazardous "sanitary pads" has been ended.

You wear sheerest gowns, meet every and all social or business exaciments in peace of mind . . . any time, any day.

It is called "KOTEX" . . . five times as absorbent as the ordinary cotton pad!

Thoroughly *deodorizes* . . . thus ending ALL fear of offending.

Discards as easily as a piece of tissue. No laundry. No embarrassment.

You ask for it without hesitancy simply by saying "KOTEX" at any drug or department store. Costs only a few cents. Proves old ways an unnecessary risk.

KOTEX

No laundry—discard like tissue

PATTERNS BY CLOTILDE

(Registered U. S. Patent Office.)

WOMAN'S AND MISSES' DRESS.

Printed crepe would be lovely for this design, with the two piece, flared skirt attached to the long waisted upper part. The dress is slashed down from the neck in the center front, bound and rolled back with the collar and finished for closing over an inset shield. The sleeves may be long or short.

The pattern, 2678, comes in sizes 16 years and 36, 38, 40, 42, and 44 inches bust measure. Size 36 requires 3¼ yards of 36 inch material, with 1½ yard of binding.

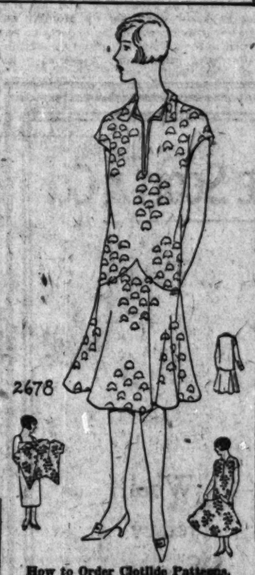

Order Blank for Clotilde Patterns.

CLOTILDE, DAILY TRIBUNE, CHICAGO.

Inclosed find $..... Please send me the Clotilde patterns listed below:

Pattern number. Size. Price.

.....

Name.....

Number and Street.....

City.....

State.....

How to Order Clotilde Patterns.

Write your name and address plainly on dotted lines, giving number and size of such patterns as you want. Inclose 10 cents in stamps or coin [coin preferred; wrap it carefully] for each number, and address your order to Clotilde CHICAGO DAILY TRIBUNE.

Note—Clotilde patterns are made in New York exclusively for THE CHICAGO DAILY TRIBUNE. They are perfect in fit, up to date in style, and the easiest of all patterns to use.

Fashion Helps Us to Oatmeal Tints

by Corinne Lowe

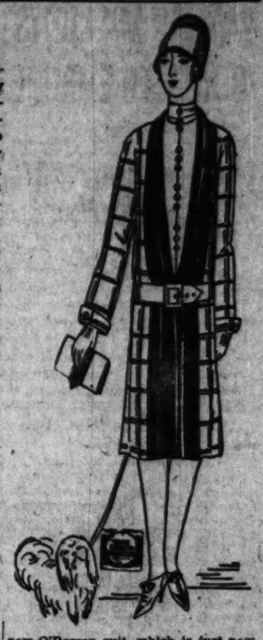

NEW YORK.—[Special Correspondence.]—Oatmeal was once merely wholesome. Now it has become chic—that is to say, when we limit its meaning to mere color. If we wished to be entirely logical and carry out our meaning in breakfast idiom, we might say that here was a "bran" new tint for spring. In other words, the autocrat of the breakfast table is getting mixed up with the autocrat of fashion.

We show today an advance spring model in the way of a coat which may be used for either street or sports wear. This is carried out in tweed—O, yes, indeed, why not, for this fabric continues to sway our emotions as much as ever—and the background of the tweed is said oatmeal tint. Against this a plaid of rose and brown appears with especial effectiveness. The belt of suede represents another helping of oatmeal. A final touch of smartness comes from the plain brown tweed forming the Tuxedo revers.

When we speak of either Tuxedos or belts, these days, we should not be at a loss for conversation, for belts are going around nowadays in the best of circles. They are a detail of many of the new suits and they give an especial emphasis to various smart jackets. As for the Tuxedo theme, we find it enunciated in long revers, such as occur in this model and in many different forms of the suit, notably the new O'Rossen suit, which is just now about to land in New York.

FARM AND GARDEN

BY FRANK RIDGWAY

When the new word vitamin bobbed up in poultry literature a few years ago flock owners tossed it into the pot with other newfangled ideas and with the practical chicken raiser it has been given little consideration up to the present time. But this mysterious substance found in foods interested scientists, and they have been prying into it with some startling results.

It is not necessary to know secrets wrapped around the word vitamin in order to get the practical slants on their effect on chickens, their uses, and the kinds of feed in which they are found. Henderson of the Missouri station says that vitamin A prevents a form of eye roup in hens and is essential to good hatching eggs. It is found in the germ of yellow corn, green feed, carrots, alfalfa, and clover leaves if cured in the sun and not rained on.

Vitamin B prevents a nervous form of leg weakness in young chickens and tones up the nervous system, and is found in most grains, green feed, fruit, skim milk, and yeast, according to Henderson. He also points out that Vitamin C, found in fresh, raw fruits and vegetables, prevents scurvy in the human race, but its use in poultry feeding is not yet fully known.

Henderson says vitamin D is essential to good hatching, prevents leg weakness in chicks, and improves egg production, fertility, and hatchibility. "It is found in green feeds that have been grown in direct sunlight—not in those grown under glass," he said. "Sunlight falling full and direct on the animal itself seems to supply the vitamin just as completely as if supplied in the feed, but this is not true if the sunlight must pass through glass."

WHAT'S WRONG HERE?

Answer at bottom of this page.

AMUSEMENTS

NOTICE!!
MR. MORRIS GEST
Begs to Announce That
BY PUBLIC DEMAND
The Engagement of
"THE MIRACLE"
Has Been Extended to
Saturday Night, April 10
73,000 SEATS
In All Parts of the House
Go on sale next Monday morning in 3 Box Offices for the balance of the engagement up to and including the last night of the engagement, Saturday, April 10.
Auditorium Theatre
Mail Orders Now

MATINEE TODAY at 2:00
& NEXT WED., FRI., SAT.
F. RAY COMSTOCK and MORRIS GEST
Have the Great Honor to Present
The WORLD'S GREATEST PRODUCTION
Mats. Today, Wed., Fri., Sat. 'THE MIRACLE' Eves. at 8. Mats. at 2.
PRODUCED UNDER PERSONAL SUPERVISION OF MORRIS GEST
Company of 600
Engagement Extended to April 10
Plenty of Good Seats
For Balance of Engagement Up to and Including the Last Night, April 10, at $1.10, $1.65, $2.20, $2.75, $3.30 and $4.40 at Box Office, 9 a. m. to 9 p. m.
2 BOX OFFICES OPEN
MAIL ORDERS NOW BEING FILLED
AUDITORIUM
Extra Matinee Next Friday

STATE-LAKE ORPHEUM CIRCUIT
VAUDEVILLE—Continuous—PHOTOPLAYS
CARNIVAL OF FUN WEEK
Ole—OLSON & JOHNSON—Chic
"The Clown Prince of Norwegian"
LULU McCONNELL & CO.
Connell, Leona & Zippy
HARRY J. CONLEY & CO.
Helen Kinney & Girls
WEBER ENTERTAINERS
"THE SURPRISE PARTY"
Wm.—DEMAREST & COLLETTE—Estelle
Photoplay—Exclusive Showing
LARRY SEMON
in "STOP, LOOK AND LISTEN"
COME EARLY FOR GOOD SEATS

SAM H. HARRIS MATINEE TODAY
LAST THREE WEEKS
RICHARD PAULINE
Bennett and Lord
In "*THEY KNEW WHAT THEY WANTED*"
A THEATRE GUILD SUCCESS

ASCHER'S CHATEAU
Broadway at Grace
Ascher Players
"PARLOR, BEDROOM & BATH"
Every Nite, $1, 75c and 50c
Regr. Mats. Thurs., Sat. & Sun., 75c
Next Mon.—"WHAT PRICE GLORY!"

CHICAGO'S GREATEST BURLESQUE
STATE-CONGRESS THEATER
State Street—Near Congress
40 People—All Seats 50c
CONTINUOUS—1 TO 11 P. M.

AMUSEMENTS

APOLLO
MESSRS SHUBERT ARCHEY
Now
GAY PAREE
ENTOURAGE OF 100
60 of VENUS' FAIREST DAUGHTERS
MASKED VENUS MATINEE TODAY
20 CHICAGO BEAUTIES 20
VENUS DE CHIDUS
WILL COMPETE FOR UNDERSTUDY TO FRANCES BLYTHE IN THE ROLE OF VENUS
10 MOLO STAGE DREAMS
10 MOLO MODELS WILL APPEAR, EN MASQUE
The AUDIENCE WILL DECIDE

BERTHA OTT ANNOUNCES
ORCHESTRA HALL Tomorrow at 3:30
LAST APPEARANCE THIS SEASON
KREISLER
Seats $1.10 to $2.75, tax incl., at Box Office now.
Tomorrow at 3 Sharp Studebaker
ONE PERFORMANCE ONLY OF
MARRIAGE of FIGARO
All-Star Cast Grand Opera Artists of Distinction & Chamber Orchestra. Seats $1.10 to $2.75, tax incl.
PRINCESS THEATER Tomorrow at 3:30
SONG RECITAL
MARION ALICE McAFEE
Next SUNDAY at 3:30—Studebaker
RECITAL FOR TWO PIANOS
Bauer & Gabrilowitsch
Seats $1.10, $1.65, $2.20, $2.75, tax incl., now

SHUBERT GARRICK
TWICE DAILY 2:30 and 8:30 P. M.
Sun. Mats. 2 P. M.
THE Big Parade
A Metro-Goldwyn-Mayer Production
NIGHTS, 50c to $2.00
Sat. and Hol. Mats., 50c to $1.50
ALL OTHER MATS., 50c to $1.00
Including Sundays, 50c to $1.00
ALL SEATS RESERVED

PALACE ORPHEUM CIRCUIT VAUDEVILLE
Twice Today, 2:15-8:15 Phone Rand. 7773
JIMMY HUSSEY | CHAS. K. HARRIS
PATTI MOORE & BAND RUTH STEING
LOUIS SIMON in "Dotting Dutter"
RALPH WILLIAMS & BAND
From Station WGI, "She-CAW-go"
SUNDAY MATINEE AND ALL WEEK
NATACHA RAMBOVA
(MRS. RUDOLPH VALENTINO)
JOSEPH E. HOWARD & CO. Others

STUDEBAKER LAST TIMES TODAY
BLOSSOM TIME
MONDAY NIGHT SEATS NOW
Engagement Positively Only 2 Weeks
DAVID BELASCO Presents
E. H. SOTHERN
in "Accused," by Brieux
Mats. Wed. & Sat.—No Sun. Performance

PLAYHOUSE 810 S. Michigan. Evgs. 8:30
Matinee Today 2:30
A Scream from Start to Finish
THE HAUNTED HOUSE

AMUSEMENTS

SELWYN Last 2 Times
MATINEE TODAY
NOEL COWARD IN HIS OWN PLAY
The Vortex
WITH LILIAN BRAITHWAITE

Opening Monday Night In Person
THE FAMOUS SCREEN STAR
SESSUE HAYAKAWA
IN HIS NEW STAGE PLAY
'The Love City'
A Colorful, Clashing Drama of China and London.
SEATS NOW ON SALE

SHUBERT GREAT NORTHERN
Jackson nr. State MATINEE TODAY
Evgs. 8:10; Mats., 2:10
Messrs Shubert Offer
COMPLETE NEW CAST, CHORUS and PRODUCTION OF
THE STUDENT PRINCE
"The new cast of 'The Student Prince' is so good in its all-round aspect that this peach of an operetta, already in possession of all the Chicago records for entertainment in kind, ourht to carry through unopposedly until June time."—*Frederic Donaghey, Tribune.*
60—MALE CHORUS—60
EVERYTHING NEW BUT THE TITLE
TONIGHT—40th TIME

SHUBERT PRINCESS MATINEE TODAY
LAST TWO TIMES
YOUNG BLOOD
WITH
HELEN HAYES EDMUND BREESE
GILDA LEARY ERIC DRESSLER
Next Monday Nite, March 8
SEATS NOW SELLING
THE WORLD FAMOUS
HOUDINI
Presenting an Entire Evening's Performance
MAGIC, ILLUSIONS, ESCAPES
FRAUD MEDIUMS EXPOSED

BLACKSTONE MAT. TODAY, 2:30
TONIGHT, 8:30
A. L. Erlanger and Harry J. Powers, Mgrs.
NOTE: A further extension to the run now makes the final date April 3rd.
LAST WEEK
DAVID BELASCO'S TRIUMPH
HOLBROOK JUDITH
BLINN | ANDERSON
In Willard Mack's Melodrama
"THE DOVE"

John Meehan and James W. Elliott's
"CASTLES IN THE AIR"
The Most Beautiful Musical Play the World Has Ever Seen.
NEW SHUBERT OLYMPIC MATINEES TODAY AT 2:15

8 BIG ACTS VAUDEVILLE and MOVIES
CONTINUOUS, 12 Noon to 11 P. M.
MAJESTIC
A SONG, DANCE AND MIRTH SHOW
World's Greatest Heroes

AMUSEMENTS

ILLINOIS TONIGHT
A. L. Erlanger & Harry J. Powers, Mgrs.
2 TIMES
Last Pop. Mat. Today
GEORGE WHITE'S
NEW SCANDALS NEW
300 Good 2d Balcony Seats, $1

COMING—MONDAY, MARCH 8
ZIEGFELD production
LEON ERROL in
"LOUIE THE 14th"
GREATEST MUSICAL COMEDY EVER PRODUCED
MOST TOTAL GIRLS SINGLE EVER ASSEMBLED
Seats Now Selling
Mats. Wed. and Sat. First Week Only
Thereafter Saturday Mat. Only.

CLARK & ADELPHI Phone Harrison 1980
LAST TIMES — MATINEE TODAY
WINTHROP AMES Presents
GEORGE
√ARLISS
In SHAW'S OLD ENGLISH
TOMORROW NIGHT—3 WEEKS ONLY
A Woody Sunshine Melodramatic Hit
Presented by
Ascher Players
including
Elizabeth Risdon Ethel Intropidi
Tyrone Power Lesley Kent Harry Hilliard
Henrietta Vedra Frank Reade
Harry Minturn Jack Roseleigh
Frederic Byram Frederick Perry
Bruce Gordon Jessie Ralph
Brandon Hurst George Miller
Dora Mackaye
A NEW PLAY by NEW Force-Pleading Talent
"AWFUL LARCENY"
Eltinge Theatre, N. Y. Record-Breaking Hit.
SEATS NOW FOR ENTIRE 3 WEEKS
Every Night, Incl. Sat. & Sun., $1.50, $1.75, $2, $2.50.
Saturday Mats. Sun., Tues. and Sat., $1.50, $1, 75c, 50c.

LA SALLE MATINEE TODAY
50c to $2.50
LAST TWO TIMES
Edgar Selwyn's Hit
"DANCING MOTHERS"
Next Sun. Night Seats Now
BRING YOUR GIRL TO SEE
MY GIRL
The Very Merry Musical Comedy with Harry Archer's Orchestra
Direct from 10 Months' Run at the Vanderbilt Theatre, New York

CORT TONIGHT at 8:30
MAT. TODAY at 2:30
'PIGS' PIGS SQUEALS LAUGHTER
HAVE YOU SEEN THE TUMBLING PIGS? COME AND GET ONE AT THE MATINEES AS A SOUVENIR.

GOODMAN Lake Front at Monroe
25 Seats $1.50
"EVERYMAN"
THURS., FRI. & SAT. EVES. & SAT. MAT. TODAY at 2:30

Ben-Hur
PRICES NIGHTS 50c to $2.00
Sat. and Hol. Mats. 50c to $1.50
All other Mats. Incl. Sun., 50c to $1.00
WOODS
Twice Daily 2:20—8:20
All Seats Reserved and Selling at Box Office for All Performances.
NOTE—Buy your tickets in advance and avoid standing in line.

HEIRESS TO DEAD WOLF'S MILLIONS GOING TO EUROPE

Bound for Mexico First, Lawyer Notified.

Alice Worthington Pika, daughter of John Worthington, the notorious "Wolf of La Salle Street" and confidence man of the world, who died Tuesday in the federal penitentiary at Atlanta, Ga., will leave California soon for Mexico, on her way to Europe, according to a message received in Chicago yesterday by Attorney Robert L. Cohan, her counsel and formerly counsel for Worthington.

Lawyer Receives Telegram.

Just about the time Attorney Cohan was making arrangements for a conference with the girl in Chicago next Monday morning he received the following telegram, sent from Los Angeles, Cal.:

"Decided to change plans. Leaving for Sonora, Mexico. Important matters. Then going to Europe with H. for few months' rest. Will keep you advised. Sincere thanks and heartfelt gratitude for all you did for father and me. ALICE W."

The "H." mentioned refers to Alice's husband, Allen Pika, Mr. Cohan declared. An estimated $3,000,000 will come to John Worthington's daughter by the terms of her father's will, the lawyer maintains.

Money in Many Lands.

And all of this fortune, he believes, can be packed in a suitcase. Drafts, signed by Worthington and ready to be cashed by the daughter who stood by him in his troubles, are said to constitute much of the bequest. Then there is reported to be money in many countries of Europe—thousands of Italian lire, French francs, English pounds—a fortune in all.

Daughter of Ex-Dean at N. U. Weds in Peking

Thomas F. Holgate of Evanston, dean emeritus of the school of liberal arts at Northwestern university, and Mrs. Holgate were informed by cable yesterday that their daughter, Miss Eleanor Holgate, had been married in Peking, China, to Owen Lattimore. Dean Holgate said he knew nothing about Lattimore except that he was an English archaeologist. Mrs. Lattimore, a graduate of Northwestern university in 1915, has been teaching in a mission school in Peking for several years.

AIR EXPANSION PROGRAMS SEEM DOOMED TO FAIL

Coolidge Stands By $70,000,000.

Washington, D. C., March 5.—[Special.]—Projected army and navy air expansion programs, calling for the expenditure of an estimated $300,000,000 during the next five years, are doomed to failure unless Secretary of the Navy Wilbur and Secretary of War Davis are willing to curtail other activities of the national defense.

This was made clear at the White House today when it was stated that any further expansion of the air services will have to be made at the expense of the other branches of the army and navy.

$70,000,000 for Air Service.

The President's spokesman pointed out that the budget provides $674,000,000 for the national defense during the fiscal year, $70,000,000 going to the air service. This is $11,000,000 more than was allotted last year, and in the opinion of the President is adequate for the upkeep of the national defense forces.

Virtually all this money has already been allotted to the various branches of the national defense in the pending annual appropriation bills, and little if any money is now left for any additional expansion programs for the air services.

It was pointed out that the army now has 118,000 men and the navy, 85,000, while there is a present reserve of 558,000 men scattered throughout the nation who are available for national defense purposes.

If more men are needed in the air services of the army and the navy, then let the heads of the two services draw them from the ranks of the other branches and assign them to aviation, the President's spokesman said.

HALT ALIENATION ACTION AGAINST CORLISS PALMER

New York, March 5.—[Special.]—The $200,000 of Mrs. Eleanor V. P. Brewster, wife of Eugene V. Brewster, wealthy publisher, against Corliss Palmer, film actress, for alienating Mr Brewster's affections went to trial today. It stopped after Mrs. Brewster had been on the witness stand a short time.

Justice O'Malley said he wanted to be sure as to Miss Palmer's attitude toward the case before continuing. Her attorney agreed to communicate with his client in Hollywood and let the court know definitely on Monday as to her intentions. If she expects to return to New York to defend the action the court will adjourn the trial until she can reach here.

CHEERFUL CREDIT

Wheeler's
135 So. State St.
4th Floor over Peacock's

Open Saturdays Until 9 P. M.

Why Is Cheerful Credit POPULAR?

Because—You may buy new clothes without first having to save and cut down expenses—you may select clothes when you need them and not be left with an empty pocketbook—you may enjoy good clothes and have money left for other obligations. That's why you should open a Charge Account NOW and pay in small, EASY payments arranged to suit your individual needs.

Men's Suits

New Spring Suits in favored shades in double breasteds and 3-button styles. Two pants suits, too, at

$35

Topcoats in wide variety of latest styles and fabrics, $25 upwards.

For Women

Tweed Suits are being shown in novelty weaves as well as fine sheen fabrics at

$39.75

Others Up to $89.50
All Alterations FREE
It's EASY to Pay The Wheeler Way

INSIST UPON KEMP'S BALSAM for that COUGH!

CARSON PIRIE SCOTT & CO

Wool Jersey Sports Frocks $18.50

Gingham checked in white and a color to match the jersey or all-white pique is used for the collar, vestee and cuffs of the frock sketched above. In peppermint green, tan, gray, Wedgwood blue, rose, navy blue.

Fourth Floor, South.

Moderately Priced Section Frocks $35

A coat frock of Georgette crepe is worn over an under-dress of silk crepe. Appliques in gilded fabric and bright embroidery are trimming down the front and at cuffs. Black over palmetto green. Navy blue over gray, blue or bois de rose. Sketched.

Fourth Floor, Wabash Avenue Building.

Specially Featuring New Smocks $2.25

Linene in bright clear colors fashion these smocks—blue, green, rose, yellow. Note the roll collar, the patch pockets, the easy lines at the shoulder in the smock sketched. An inverted pleat at the back is another most desirable feature.

Fourth Floor, Wabash Avenue Building.

Mandel Brothers

Fine linen stationery

—in an exceptional economy opportunity

One pound, averaging 78 to 90 sheets, and 50 envelopes.

68c

Extra fine quality of paper in a choice of finishes, including fabric, plaidette, madras, chambrille, and latticene. Also a variety of colors: buff, gray, violet, peach, Scotch gray, blue, and the ever favored white. *First floor, Wabash.*

A timely arranged special offering of

Glove silk undergarments in pastel hues

Vests 1.95

These garments are fashioned of smooth texture glove silk that launders as exquisitely as a handkerchief.

In spring's prettiest pastel colors
—fully re-enforced.

Glove silk vests
—similar to those described above, but of heavier quality. 2.45

Third floor, State.

Bloomers 2.95

Glove silk is preferred for undergarments by many women because of its softness and laundering qualities.

In pastel shades to match vests
—re-enforced at crotch.

Envelope chemise
—in the same pastel hues, so that sets may be completed. 2.95

Third floor, State.

Cravenette processed Boys' spring suits $25

—with two pairs of trousers

All wool fabrics, rendered wear resisting and shower proof through the Cravenette process. Tailored in smartest, newest modes. Single and double breasted models. Sizes 12 to 18.

Suits with two pairs knickers, one pair golf knickers and one pair long trousers, or two pairs long trousers.

Spring topcoats, 15.75 up.

Second floor, Wabash.

Smart specials in Boys' furnishings

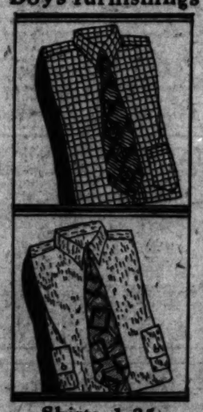

Shirts, 1.35

Various spring designs and fabrics. Sizes 12 to 14½.

Blouses, 95c

Assorted patterns and materials in sizes 6 to 16.

Silk neckwear, $1

Moire weave: generally sells at a much higher price. *Second floor, Wabash.*

New! imported Trefousse

Novelty cuff glace gloves

—exclusive in Chicago with Mandel Brothers

2.95

Gloves introduce two shades of a single color to smartly repeat the color harmony of the costume. The little French turnover or standing cuffs contrast in hue with the stitching on the back. All are of particularly soft, pliable skins, moulding to the hand beautifully. *First floor, State.*

Special—novelty 14-karat Solid gold rings

2.95

White filigree mountings set with large synthetic amethyst, sapphire, topaz, aquamarine or emerald.

First floor, Wabash.

Women's satin-bordered Gloria umbrellas

Noticeably low priced

2.95

22-inch 10-rib models, suitable for rain or shine.

Gloria is an imported Swiss silk mixture cloth, very serviceable and attractive.

Navy, purple, green, brown, red and black.

First floor, State.

Junior Typewriters

$12

A practical visible machine, black enameled, with standard keyboard and many devices of more expensive models. Has case with handle for carrying. *Tenth floor.*

Silk ribbon garters $1 pair

—with rhinestone initials

Made of black silk ribbon, with contrasting linings. Notably low priced.

Notions, first floor, State.

Misses' new silk frocks, $55

—smartest for early spring wear

New in line and in deft handling of detail, these sheer Ninette and rich silk crepe frocks repeat latest style tendencies and copy models of world famed couturiers.

Copy of Jean Patou
—express the dominant mode for movement in the silhouette by cape and skirt. Of dove gray Ninette crepe.

Lace and Opal gray
—combine for color symphony in this flat crepe frock made individual by circular pearl buttons down the front. *Fourth floor, State.*

Misses' coats and tailleurs

—copy dominant Paris modes

Cape coats, $75

Swinging shoulder capes and combination of two harmonious colors indicate the smartness of the bois de rose and opal gray model sketched. Many other smart models. *Fourth floor, State.*

Tailleurs, $65

Faultlessly tailored saunter suits are braid bound, made feminine by white gilets. Twills, hair-line stripe, charmeens, and imported mixtures in navy, black, tan, and gray.

Girls' spring coats, 19.75

—featured for Saturday—6 to 14 years

Younger sister may join the spring fashion parade with assurance of smart appearance if wearing one of the many new coats from this group.

Navy cheviot
—is practical for spring and longer, when double breasted and silk lined as model sketched. Gold arm braid; brass buttons.

Checked tweed
—in tan, blue, and green contributes fabric charm to this smart double-breasted coat with straps on pockets. *Fourth floor, State.*

SECTION TWO
SPORTS
MARKETS
WANT ADS

Chicago Daily Tribune.

THE WORLD'S GREATEST NEWSPAPER

The Tribune's Telephone Number is
Superior 0100

SATURDAY, MARCH 6, 1926. ** 17

CUBS BEATEN BY LOS ANGELES, 5 TO 2

CHAMPS CLASH N.A.A.U. INDOOR GAMES TONIGHT

Records in Danger in Several Events.

BY WALTER ECKERSALL.

With holders of world's, American, and national intercollegiate records in various events entered, the National A. A. U. indoor track and field championships will be conducted under the joint auspices of the I. A. C. and C. A. A. tonight at the Chicago Riding club, in Ontario street, two blocks east of Michigan avenue.

CHARLEY HOFF. (I. & E. Photo.)

JOHN KUCK.

Sheldon Clark and Charles A. Dean, chairmen of the athletic committees of the C. A. A. and I. A. C., respectively, have aroused interest among the members of their clubs, and if the public supports the championships as it should the games will be among the most successful ever held.

Flock of Star Vaulters.

Judging from the number of record holders who will pull on the spiked shoes tonight, it is one of the few times that such an array of track and field men has appeared in one meet in the middle west. Records should be tied or broken in some of the contests.

Foremost among the record holders is Charley Hoff of Norway, holder of the world's indoor and outdoor records in the pole vault. Hoff will attempt to shatter his present indoor record of 13 feet 3¼ inches. The real competition should be furnished by Paul Harrington of Notre Dame, holder of the national intercollegiate record at 13 feet 2½ inches. E. E. (Laddie) Meyers of the C. A. A. and Eddie Knourek of the I. A. C. are other vaulters of 13 foot caliber entered in the event.

Shot Record in Danger.

John Kuck of Kansas State Teachers college of Emporia, Kas., who broke the world's indoor shot putting record at the Illinois relays one week ago today with an effort of 50 feet 6¾ inches, will attempt to better this mark tonight. In fact, many look for the Jayhawker to smash the world's record of 51 feet made by Ralph Rose of Michigan back in 1909. Herbert Schwarze of the University of Wisconsin and Capt. Dauber of Iowa are the other expert weight men in the event.

Loren Murchison of the I. A. C., holder of the world's indoor record for 44 yards at 294 1-5, will rule favorite in the dash, although there are other excellent sprinters in the event, including Cyril Coaffee of I. A. C., Ayers of the C. A. A., and the two eastern flyers, Bowman and Leconey. This field also will compete in the 300 yard run.

Many Six Foot Jumpers.

Harold Osborn of the I. A. C., holder of the world's indoor and outdoor records in the running high jump, is a strong favorite in his event and he should garner points in the standing jumps. Burg of the University of Chicago, who won the running high jump at the Illinois relays with a leap of 6 feet 2⅛ inches; Russell, a former Maroon who is now competing under I. A. C. colors, and Dewey Alberts of the C. A. A. are among the other point possibilities.

Capt. Guthrie of Ohio State, who tied the world's indoor record of :08 2/5 for the 75 yard high hurdles at the Illinois relay carnival, will be a starter in tonight's 70 yard high barriers. Morgan Taylor of the I. A. C., Carl Christensen of the Newark A. C., and Wallace and Brickman of the C. A. A. are other notable performers in the race.

Adrian Paulen, the flying Dutchman, will start in the 600 yard run and Phillips of Butler college of Indianapolis, winner of the 1,000 yard run at Champaign last Saturday, will be among the field to face the barrier in this event. In fact the entrants in all other events are capable of performing close to the world's and American records and as some of these stars will meet in the events, interesting competition should result.

The games will open promptly at 8 o'clock with Murray Hulbert, president of the National A. A. U., as active starter.

College Basketball

BIG TEN.

Minnesota, 31; Wisconsin, 19.

MISSOURI VALLEY.

Grinnell, 31; Nebraska, 22.
Drake, 40; Washington, 19.

OTHER SCORES.

Dartmouth, 32; Cornell, 26.
Yale, 30; Cuc. 19.
Holy Cross, 36; St. Thomas, 29.
Rutgers, 35; Thiel, 32.
Gettysburg, 46; Warrensburg, 24.

THE GUMPS—GOOD ADVICE

FOUR PROMOTERS RIDE DEMPSEY'S MERRY GO ROUND

Exhibition at C. A. A. Is Called Off.

(Picture on back page.)

Four gentlemen appeared to ride on Jack Dempsey's merry-go-round yesterday when the inactive owner of the world's heavyweight boxing championship appeared in the loop for a short stay en route to his home on the coast. The four customers labeled themselves as promoters of ring spectacles, but the only promoting they accomplished yesterday was a few hours of the champion's conversation.

Dempsey arrived from the east with his wife, Estelle Taylor of the movies, and immediately set up his bag of tricks at the Morrison and announced he was open for engagements. But he refused to be specific.

The Four Promoters.

The four promoters who answered the call were Andy Weisberg of South Bend, Ind., and Andy came armed with a certified check for $100,000, which served as his card of admittance into the Dempsey suite; Frank Flournoy, who gained a degree of fame in New York as an aid to Tex Rickard; B. E. Clements, who signed himself as the representative of the Coliseum A. C., and Floyd Fitzsimmons of Benton Harbor, South Bend and other points, who claims to be the only man living with the signatures of Dempsey and Harry Wills on the same paper.

And Champion Jack cranked up his merry-go-round once more and gave the promoters a ride. His usual speech of "I'll fight Harry Wills or anyone else as soon as the promoters make suitable terms," was rehearsed again while the rival exhibitors stood around and vainly tried to pin him to concrete facts and admit that he was signed, is to be signed, is ready to sign at once or affirm or deny the report that he's done with the ring and willing to come out in the open and fight like a champion.

Fitz Ready to Sell.

Of all the visiting promoting gents Mr. Fitzsimmons seemed the most content. Floyd announced that his agreement with Wills and Dempsey still is valid and that he is willing to stage the big match on or before Labor day or sell his rights to the contest. And Dempsey seemed to side right in with Fitz. Several times he referred visitors' question to the Benton Harbor promotor with the remark that "if it's agreeable to Fitz it's o. k. with me."

At noon Dempsey attended a luncheon in his honor at the Chicago Athletic association, but all he did was eat. Sheldon Clark, chairman of the Cherry Circle club athletic committee, had arranged for Dempsey to put on a sparring match for the attending guests but instead of Jack climbing between the ropes Chairman Clark jumped into the ring and announced that the intended exhibition had been called off because of advance newspaper publicity. Exhibitions by professional boxers is prohibited by Illinois laws.

Just before he left the C. A. A. Dempsey announced that the report he had agreed to meet Gene Tunney in a bout at Boyle's Thirty Acres in New Jersey is false. But Jack leaves tonight at 8:20 for California and he'll stop at several cities en route and there must be something for him to talk about on the way so he may change his mind about whether or not he will battle Tunney or if he has signed to meet Gene.

EDDIE MEYERS STARS IN INDOOR SKATE TOURNEY

Pittsburgh, Pa., March 5.—(AP)—Eddie Meyers, of the Middle Atlantic Skating association, New York, with 30 points to his credit, was the individual star of the international indoor speed skating races here tonight. One new champion was crowned when Miss Geraldine Mackie of Toronto won the 220 yard dash in :22 4-5. The old time :24 2-5 was held by Miss Gladys Robinson, Pittsburgh.

Meyers won both the three-quarter mile and mile races and finished second in the 440 yard dash, won by Paul Forgman of New York. Miss Mackie was high scorer in the women's division with 20 points.

Miss Van Wie Beats Miss Klotz; Plays Glenna for Title Today

St. Augustine, Fla., March 5.—(AP)—Miss Virginia Van Wie, 17 year old Chicago girl, will meet Miss Glenna Collett, Providence, R. I., women's national golf champion, in the finals of the Florida east coast championship golf tournament here tomorrow.

Miss Van Wie defeated Miss Dorothy Klotz of Chicago today, 4 and 2, while Miss Collett was winning from Miss Frances Hadfield, Milwaukee, 6 and 5.

Miss Van Wie and Miss Klotz were all square at the seventh. Miss Van Wie won the eighth, ninth and tenth, the last with a three. A brilliant recovery by using her brassie in the rough brought her to the eleventh green for a half.

Virginia Wins on Sixteenth.

She lost the twelfth when Miss Klotz sank a four foot putt for a four. They halved the thirteenth and Miss Van Wie won the fourteenth when her opponent made a bad approach from a high lie. The fifteenth was halved when Miss Klotz missed a putt and Miss Van Wie captured the sixteenth when Miss Klotz went over the hole. Cards:

Out—Miss Van Wie	5	4	4 4—42
Miss Klotz	5	5	5 5—44
In—Miss Van Wie	3	5	5 6
Miss Klotz	5	5	6 4

Miss Collett sank two 12 foot putts on the first two greens. She lost only the fifth hole, when a straight spoon shot struck the top of the trap and dropped back into the sand. She took a five, but this was the only hole of the first nine that she did not negotiate in men's par or better.

Stymie Costs Stroke.

A stymie blocked Miss Collett's putt for a four on the tenth, but she won the next two in par and was conceded victory on the thirteenth. Cards:

Miss Collett's card for the first nine holes was 38, one over men's par and two under women's par. Cards:

Out—Miss Collett	4	5	5	3—38
Miss Hadfield	5	5	4	5—43
In—Miss Collett	5	5	4	
Miss Hadfield	5	6	5	4

Chicagoan's Foe

GLENNA COLLETT.

Sencio Trims Tiger Burns in Ten Rounds

Clean hitting at longe range, coupled with his leads, gave Clever Sencio the decision over Tiger Jack Burns of California in the windup of the boxing show staged by Jim Mullen at East Chicago last night. The Filipino won five rounds, Burns three, while two were about even.

In the first three rounds Burns treated the little brown boxer to a surprise, carrying the fight to the Filipino and outfighting him at close quarters. Sencio tried to trade punch for punch but Burns tied him in knots and frequently got away without returns. Burns had all the best of the milling in these rounds. In the fourth round Sencio started to get his range, his timing was better, and he stayed away from close quarters. They traded punches at long range and the round was featured by plenty of action. Honors were even.

Sencio Has Edge in Fifth.

Sencio had a clear edge at the end of the fifth round. He did all the leading and carried the fight to the Californian all the way. Sencio was particularly effective with his left, which he brought to the body and head and then crossed his right to the head.

The Filipino maintained his advantage in the sixth round, hitting the Greek as many as four times without returns. Burns did better in the seventh and honors were even. Starting with the eighth round Sencio turned loose and had a clear advantage in the eighth and ninth rounds, staggering Burns with an uppercut in the latter round.

The tenth round was another sparkler, with both boys standing toe to toe and letting go with everything they had. Sencio did most of the leading and this gave him a slight advantage at the bell. Burns was the stronger and showed to better advantage in the clinches when they fought with one arm free. Sencio weighed 116 pounds and Burns 117.

Williams Beats Matthews.

Jackie Williams of Denver won from Earl Matthews of Chicago in a slow, uninteresting six round semi-windup. They are heavyweights, and missed more times than they landed. Williams appeared to know a little more than his opponent.

Joe Scully of Chicago won all the way from Nick Olivia of St. Paul in the six round opener at 120 pounds.

Jimmy Mahoney of Chicago had little trouble to win a six round decision over Eddie Stanton of Danville in the second opener. They weighed 163 pounds.

Kewpie Tremble won the 138 pound championship of East Chicago by defeating Mickey McLarnin in another opener, while Emil Baksic of South Chicago shaded Dan Casparo of Chicago in the other bout on the bill. They met at 150 pounds.

It was a good show and about 1,500 fans paid $3,000 to see the fights.

PURPLE TRACK TEAM SWAMPS BOILERMAKERS

Northwestern, taking first in six events and sweeping all places in the quarter mile and shotput, easily won the dual track meet with Purdue by a score of 51½ to 29½ last night.

Capt. Bill Martin of the Purple led his teammates, Reynolds and Keller, to the tape in the 440, and Bagge, Greenberg, and Nessler, Wildcat shotputters, took that event as they did in the recent quadrangular meet.

Little of Purdue won both the half and mile, beating out Furrey at the tape in both races. Phil Sparling ran a fine two mile race to win by close to a half lap.

The pole vault was an all around tie, with White and Droegemueller of the Purple and Miller and Fox of Purdue making 11 feet.

Fight Decisions

Decisions of Tribune boxing representatives are:

At Fargo, N. D.—Rassie Le Roy beat Jimmy Goodrich [10].

At New York—Manny Wexler beat Ernie Jarvis [10]; Izzy Schwartz beat Young Dencio [10].

At Springfield, Mo.—Tommy Irvine beat Sailor Joe Morris [10].

At Philadelphia—Johnny O'Key knocked out Jimmy Golden [7]; Billy Washington stopped Rudy Peters [2].

Gopher Five Nips Badgers by 31-19 Score

Games Tonight

Indiana at Illinois.
Ohio State at Iowa.
Northwestern at Michigan.

Minneapolis, Minn., March 5.—(AP)—Minnesota defeated Wisconsin 31 to 19 in a western conference basketball game here tonight and passed the Badgers in the standings.

Minnesota's sharp shooters found the range of the basket early and piled up a commanding lead in the first half. Capt. Rasey contributed ten points to the Minnesota total, including three baskets. Lineup:

MINNESOTA (31)	F	P	P
Rasey,rf	3	4	0
Gaerf	0	0	0
Nydahl,lf	2	0	4
Smith,lf	0	0	0
Wolden,c	1	4	0
Tuttle,c	1	0	1
MacKinnon,c	0	0	0
Mason,rg	3	0	2
Wheeler,lg	1	1	3

WISCONSIN (19)	F	P	P
Nelson,rf	0	1	0
Andrews,rf	3	1	3
Hotchkiss,lf	0	2	1
Brooks,lf	0	0	0
Harsel,c	0	0	0
Dohr,c	1	1	2
Merkle,rg	1	0	2
Powers,rg	1	0	0
Barnum,lg	0	0	1
Barr,lg	0	0	1

Referee—Kearns (De Paul). Umpire—Maloney (Wabash).

Lake Forest Rolls Up 35 to 27 Score on Armour

Lake Forest university defeated Armour Tech of Chicago, 35 to 27, at Lake Forest last night. The Gold Coasters led at half time, 20 to 11. Tony Roskie, who became eligible Thursday, starred for the winners with seven baskets and three free tosses.

NEW TRIER FIVE BEATS WAUKEGAN IN PREP TOURNEY

Suburban Quintet Wins by 22 to 13.

New Trier High school, favorite to win the district basketball tournament at Evanston, last night brushed aside its strongest rival when it humbled Waukegan, 22 to 13. The winners, led by Palletti, who caged four baskets and two free throws, led all the way. As both teams claimed the suburban title, the result eliminates Waukegan as a title claimant.

In the closest game of the day, Elmhurst nosed out Gurnee, 25 to 24. Inability to sink free throws cost Gurnee the game, as Elmhurst counted nine points from the free throw line, while the losers failed in all their attempts.

The other contests resulted in victories for Hinsdale and Evanston. The former beat Wauconda, 25 to 20, and the latter eliminated Des Plaines, 27 to 16. Lineups:

NEW TRIER (22)	F	P	P
Palleth,rf	4	2	2
Smith,lf	1	2	4
Hoerbe,c	1	0	2
Copeland,rg	0	1	4
Lauer,lg	1	1	4
Emrich,lf	1	0	0
Markley,rg	0	0	0
Borrows,lg	0	0	0

WAUKEGAN (13)	F	P	P
Crawford,rf	1	0	1
Stanzak,lf	1	0	2
O'Lewis,c	0	1	2
Bedrossian,rg	0	1	2
F.Lewis,lg	2	3	2

TOURNEY SCORES

AT PEORIA.

Bradford, 21; Dunlap, 15.
Averyville, 38; Toulon, 32.
Trivoli, 19; Buda, 15.
Chillicothe, 32; Henry, 6.

AT FREEPORT.

Stockton, 24; Winslow, 11.
Pearl City, 28; Orangeville, 13.
Rockton, 18; Dakota, 6.
South Beloit, 18; Capron, 17.
Rockford, 33; Pecatonica, 15.
Orangeville, 31; Harlem, 8.

AT AURORA.

Sandwich, 34; Sugar Grove, 11.
Naperville, 15; East Aurora, 13.
Glen Ellyn, 18; Downers Grove, 16.
Plano, 18; Big Rock, 16.
West Aurora, 22; Batavia, 18.
Hinckley, 38; Kaneville, 10.
Yorkville, 34; Sheridan, 4.

AT JOLIET.

Gardner, 62; Braiwood, 2.
Lockport, 27; Lemont, 10.
Odell, 52; Wilmington, 6.
Morris, 26; Blue Island, 22.
Gardner, 36; Plainfield, 8.
Joliet, 34; Lockport, 15.
Odell, 42; Coal City, 14.

AT DUNDEE.

Elgin, 36; Harvard, 23.
McHenry, 28; Palatine, 14.
Crystal Lake, 21; Woodstock, 14.
Huntley, 28; Barrington, 19.
Huntley, 30; Hampshire, 25.
Harvard, 23; Arlington Heights, 20.
Palatine, 24; Plato Center, 22.

Yanks Social Leaders While Robins and Braves Just Toil

BY WESTBROOK PEGLER.

[Chicago Tribune Press Service.]

St. Petersburg, Fla., March 5.—[Special.]—The social distinctions between the ball teams of today are matters of considerable heartache and envyt to those who find themselves on the short end of the distinctions. The Brooklyn Dodgers, over at Clearwater, seem to be the Judy O'Gradys of the social scale of the baseball camps, although it may be that beneath the threadbare flannels of the Brooklyn team there are hearts as brave and proud and as high toned as the hearts of the very exclusive New York Giants or the socially prominent Washington Senators.

CHARLES EBBETS.

When Uncle Charlie Ebbets was borrowing money on the peanut privilege for the next year in order to send his ball team, as it was called by courtesy, to a southern training resort, it was always the hope of the athletes that they would win a pennant, because then Uncle Charlie would have lots of dividends and could send them to an elegant hotel with a name like Ambassador, or at least Vice Consul. But they won two pennants for Uncle Charlie, and still they found themselves ticketed to the New Merchants house, with the community bathroom and the bellhopping staff of one hop inclusive.

Visitors Entertained a la Dutch.

When other ball teams went to play training games with the Dodgers, the Dodgers always met them at the station and told them that the maid and the second butler had just eloped and invited them to the cafeteria for luncheon, everything being strictly Dutch at a cafeteria, and any way, the Dodgers would say to the visitors the din of the orchestra in the Ritz of the New Merchants house, made it almost impossible to enjoy the soup.

Uncle Charlie Ebbets himself did not reside in the New Merchants house, however. Uncle Charlie did not know how the other half lived, or perhaps he knew too well to live with them, so he dwelt in a large brick mansion with awnings as gay as a jockey's shirt, until last spring, when Uncle Charlie died.

If the Brooklyn Dodgers thought that the heirs to the Brooklyn ball club would bail them out of their humble quarters and install them in some hotel with a name like Roosevelt or at least Rutherford B. Hayes, they were as deep in error as the famous but deplorable John Anderson, who once stole second with the bases full. For, out of respect to the choice that Uncle Charlie Ebbets made, the Dodgers this year find themselves still quartered down, as the saying goes, by the winegar works.

Yankees Rank Over Braves.

Here in St. Petersburg, the New York Yankees are still maintaining the social prestige of an old family and Mr. Babe Ruth is still the Berry Wall of the baseball set, although the gossips in the smart tea places have been saying that the Yankees of this year are a terrible flock of muggs who will be lucky to finish ahead of Peoria, and the Boston Braves, whose glorious traditions are too far behind them to be negotiable as social credentials at this time, are rated as just another of those ball teams and they are not invited to make speeches or sling the first horse boot in the first horse shoe tournament until all the Yankees have sent their regrets. There are social distinctions even between playing members and the stockholding and literary members of the Boston colony for the players are lodged in a nice enough hospice, but his honor Judge Fuchs, the owner, and the accredited chroniclers of the team are living in satin luxury at a place with a 22 karat name, the Hotel Sereno.

The time seems to be coming though when the horse shoe pitchers will have their whiskers bobbed and will shine up their celluloid collars and call on the Boston Braves, instead of the Yankees, for a load of oratory or a pitcher to throw out the first peg slipper at the horse shoe pitching tournament.

Braves Work While Yankees Rest.

Unworried by any social obligations, the Braves are practicing baseball with diligence and ambition and the same force of diminutive athletes who finished fourth in the National league last year expect to finish no worse than third this year. They are very small men, the Braves, weighing no more than 9 ounces to the pound, but they play more baseball in an afternoon's session than the socially prominent Yanks will play between this time and September and in time they will carry much more weight socially.

Mr. Dick Rudolph, the Braves' pitching coach, is getting along in years and he may break into the National Boys' championship of the horseshoe pitching tournament a few years hence. This division of the sport is open to boys between 50 and 60 with a maximum of two pecks of whiskers.

Law Course Will Keep Berg from Sox Lineup Until May

BY JAMES CRUSINBERRY.

[Chicago Tribune Press Service.]

Shreveport, La., March 5.—[Special.]—The absence of Moe Berg from the White Sox training camp was explained today by Secretary Grabiner when he announced that President Comiskey had given permission to the young recruit from Reading to remain away until about the middle of May, so that he may finish a law course at Columbia university. There is a chance that he may be able to arrange his school work so he can join the club before then, but in case it isn't possible he will be permitted to stay in school until the end of the term.

Berg informed the White Sox owner of the condition early last winter and Secretary Grabiner investigated his case when he was in New York Feb. 1. Realizing the probability of the absence of the young infielder until May 15, the Sox boss then purchased Bill Hunnefield from the Portland club and signed the veteran Everett Scott when Washington gave him his release.

Berg Set to Be Lawyer.

It was quite a disappointment to Manager Collins, who had counted upon Berg to handle the shortstop job when the season opens. Reports of baseball experts of the International league, where Berg played last year, convinced the Sox leader that the young man is ready for the big league. However, he is intent upon being an attorney and wants to finish his law education now so he can practice to some extent in the winter time while he is playing baseball and then have an established profession when the time come that he must quit the game.

Berg was graduated from Princeton about three years ago and has been studying law during the winter months since. In the meantime, it looks as if young Mr. Hunnefield may grab the job, though it is doubtful if he is as finished a performer yet as Berg. Ike Davis still is a possibility, but Boss Collins isn't counting on his being fully recovered from his knee injury before June.

Scott Likely Shortstop.

Of course, if the veteran Mr. Scott displays even 75 per cent of his old-time speed and agility, it would hardly be possible for any of the recruits to beat him out of the job and just now Scott shows signs of coming back to old time form, so Manager Collins isn't losing any great amount of sleep over the shortstop problem.

The weather today was cloudy and a bit cold, though much warmer than yesterday and the Sox crew put in the longest drilling session of the week. More time was devoted to batting than on any other day, because the young pitchers are sufficiently limbered up to put some steam on the ball.

Illinois Matmen Win Western Conference Title

Columbus, O., March 5.—(AP)—University of Illinois wrestlers won the Western conference championship by defeating Ohio State, 5 to 4, here tonight.

BRUINS FAIL TO HIT IN PINCH, RALLIES FIZL

Two Rookie Hurlers Tame McCarthy.

On the Chin!

CUBS	Ab	R	H	O	A	E
Adams,2b	2	0	1	2	2	0
O'Doul,rf	4	0	1	2	0	0
Freigau,3b	4	0	0	1	1	0
Jahn,lf	4	1	1	3	0	0
Shannon,ss	2	0	1	1	3	0
Beck,ss	1	0	0	2	1	0
Grimm,1b	3	0	0	8	0	0
Tolson,1b	1	0	0	3	0	0
Wilson,cf	4	1	1	1	0	0
Hartnett,c	3	0	1	6	1	0
Gonzales,c	1	0	1	3	0	0
Osborn,p	1	0	0	0	3	0
Milstead,p	1	0	0	0	0	0
*Kelly	0	0	0	0	0	0
†Munson	1	0	0	0	0	0
	30	2	7	24	11	0

LOS ANGELES	Ab	R	H	O	A	E
Stats,cf	4	1	3	4	0	0
Mitchell,ss	4	1	1	1	3	0
Jacobs,1b	3	0	1	11	1	0
Wels,rf	4	1	1	1	0	0
Tail,lf	3	0	1	1	0	0
Staley,2b	4	0	2	2	4	0
Dwyer,3b	2	0	0	1	2	0
Hanna,c	4	1	1	10	1	0
Phillips,p	3	0	1	0	1	0
Sanders,p	2	0	0	0	1	0
	31	3	10	27	13	0

*Kelly batted for Osborn in fifth inning. †Munson batted for Milstead in ninth.

Cubs	010	010	000—2
Los Angeles	300	200	00*—5

Errors—Adams, Mitchell. Two base hits—Adams, O'Doul, Jahn, Wels. Three base hit—Stats. Bases on balls—Phillips, 4; Osborn, 1; Milstead, 2. Struck out—Osborn, Milstead, 3. Double plays—Osborn-O'Doul-Grimm; Shannon-Adams-Grimm; Staley-Mitchell-Jacobs; Mitchell-Staley-Jacobs. Hit by pitcher—Phillips (Adams). Umpires—Orr and Jones.

BY IRVING VAUGHAN.

[Chicago Tribune Press Service.]

Los Angeles, Cal., March 5.—[Special.]—Chicago's Cubs did nothing of consequence today in their inaugural battle of the spring exhibition program.

GEORGE MILSTEAD

They tackled the Los Angeles club in nine regulation innings and probably enjoyed the exercise, but beyond that put in a miserable afternoon, because the coast leaguers whipped them very decisively by the score of 5 to 2.

All that was needed to make the struggle a bit more even was a base hit or two in the pinch, but the Cubs didn't have the same, and to make it worse they didn't have pitching that could stop the minor athletes.

The attack of the major leaguers was so weak that only seven blows were gathered off a youth only a couple years out of high school and another who has had practically no pro experience. The first of this baffling pair was Phillips, who in five rounds yielded three hits and the other was Sanders, who was nicked for the other four.

Cubs Can't Hit in Pinches.

McCarthy's man gave their first indication of feebleness in the second inning when a double by Jahn and two passes loaded the corners with none out. Only one run blossomed from that opening because Hack Wilson hacked into a double play. Three were on base again in the fifth and a possible rally was blasted by another twin killing into which Freigau grounded.

The only Cub of the lot able to grab off a pair of hits was Lefty O'Doul, now the leading candidate for right field. The reformed pitcher presented long flies in his first two times up and in his third appearance snaked a grounder past the first baseman. Then he stepped up in the seventh and lined the pill against the right field wall of the million dollar Wrigley field that makes most major league plants look like woodsheds.

The principal defect in the Cub defense was Bob Osborn, the youthful right hander. The Coast leaguers, including several former Bruins, went after him like mice after cheese and made it so uncomfortable that McCarthy obligingly yanked the lad after four rounds of toil. During that time the Angels nailed Bob for nine hits and five runs.

Angels Score Three Runs.

Three of the tallies went over in the first frame and the others in the fourth.

After Osborn had been excused Milstead was put on the slab and he put a quick stop to the sport of the minor leaguers. In four chapters the left hander was touched for one hit, and that was a scratch to short by Staley, who was one of the Cub gang last fall. Milstead had a lot of speed and his work was about the only bright spot in the day's proceedings.

It so happened that Wels and Stats, former Cubs, had the honor of applying the real knockout blows to their former mates. Wels contributed a double in the first inning, when three runs scored, and in the fourth Stats lined a triple to center that helped to get the other two tallies home. Wilson played Stats's drive poorly or it would have been a single.

CLINTON, COLLINS UNDEFEATED IN CUE TITLE RACE

Philadelphia, Pa., March 5.—(AP)—John Clinton Jr., of Pittsburgh, tonight defeated Edward T. Appleby of New York in the first meeting of the two ranking amateurs in the national amateur class A 18.2 balkline billiard tournament. Clinton led all the way and won 300 to 187.

The defeat of Appleby, international amateur champion, places him below Clinton and Percy M. Collins of Chicago, who remain unbeaten in the tournament.

COOK COUNTY'S GOLF CHIEFS PLAN INDOOR TOURNEY

Pre-Season Get-Together Scheduled March 11.

BY MORROW KRUM.

The Cook County Municipal Golf association has arranged to open its 1926 season with an indoor tournament open to all public park golfers. The tournament will be played on March 11 at Bob MacDonald's indoor course in the Leiter building.

B. A. BERMAN.

Of those who enter the tournament, the lowest thirty-two in 36 holes of medal play will qualify for match play in the championship flight. The other flights will be made up of sixteen players each. There will be many prizes.

"We want players from Lincoln, Columbus, Evanston, Jackson, Garfield, Edgebrook, Palos, Northwestern and Marquette parks to play in this tournament," said Howard W. Groege, chairman of the sports and pastimes committee of the Cook County Municipal Golf association.

Golfers at the Hawthorne works of the Western Electric company are to get off on an early start this year, according to B. A. Berman, chairman of the Hawthorne club golf committee for 1926. Berman succeeds G. L. Callender.

"Negotiations with several well known golf clubs in the Chicago district have been started," said Berman. "We hope to charter several playing dates for our club. We expect to have more than 300 golfers this year."

Helen Wins; Enters Finals at Menton

BY DON SKENE.

[Chicago Tribune Press Service.]

[Copyright: 1926: By The Chicago Tribune.]

MENTON, March 5.—Miss Helen Wills reached the finals in the singles and mixed doubles of the Menton club tournament by two impressive victories today, when the stoic American champion defeated Miss E. M. Harvey, a star English player, 6—0, 6—1.

Wins Doubles Match.

Miss Wills and J. H. Van Alen of Newport, R. I., surprised many experts by a straight set triumph over the powerful combination of Mrs. Phyllis Satterthwaite, one of the highest ranking English stars, and Baron Kehrling, the Hungarian champion. The score was 6—4, 6—4.

Miss Wills' opponent in the finals of the singles play will be Señorita Elia de Alvarez, the Spanish flash, who today defeated Mlle. Didi Vlasto in a stirring battle, 7—5, 8—6. She has already beaten Señorita de Alvarez once, decisively.

Crowd Applauds Helen.

Helen was in fine form today, despite the cool weather and blustering gale of wind sweeping the Riviera. A large and fashionable crowd loudly applauded her speedy, deadly driving.

Miss Wills told THE TRIBUNE correspondent this afternoon that she has definitely decided to play at the Nice club next week despite the absence of Mlle. Suzanne Lenglen from her home club.

MARY BROWNE, PHYLLIS WALSH WIN NET TITLE

Palm Beach, Fla., March 5.—(AP)—Miss Mary K. Browne, New York, and Miss Phyllis J. Walsh, Philadelphia, won the women's doubles tennis championship of Florida today, defeating Miss Elizabeth Ryan, Santa Monica, Cal., and New York, and Miss Julia Brokaw, New York, 6—3, 7—5.

Through her victory today Miss Browne evened the score with Miss Ryan, who beat her yesterday in the singles. The first match started with Miss Browne and Miss Walsh taking the first three games. Miss Brokaw then surprised the galleries by winning her service. Miss Browne won her service with ease and then she and her partner broke through Miss Ryan's service for a second time to win a love match.

Miss Ryan and Miss Brokaw then rallied to take the next three games and went into the lead. The lead was short lived, for Miss Browne won a love game on her service and then she and Miss Walsh broke Miss Brokaw's service to lead again. After several points on deuce on Miss Walsh's service Miss Ryan and Miss Brokaw succumbed.

SACKETT NAMED MAROON BASKET LEADER FOR 1927

Henry Sackett, a junior, yesterday was elected captain of next year's University of Chicago basketball team. Letters were awarded to six men: Sackett, Wallie Marks, Earl Hoeger, John McDonough, Ted Zimmerman, and Babe Alyea. Minor awards went to Macklind, McConnell, and Farwell. Capt. Babe Alyea will be the only man lost by graduation.

Prep Track Stars to Battle Today for City Indoor Title

High school athletes of the city league will meet at the Broadway armory today for their annual indoor track and field meet. Preliminaries will be run off this morning and the final events will get under way at 1:30 p. m.

Appearance of two outstanding prep stars will feature the meet. Ramsey of Senn should break the record for the 440 run, while Patterson of Tilden is expected to be the best of the sprinters.

MOON MULLINS—SERVICE DE LUXE

IN THE WAKE OF THE NEWS

EARLIER CHICAGO.

DEAR WAKE: In the old days the swing bridges over the river had no red lights of warning when open. One dark night Johnny Coyle, hose cart driver of engine company No. 11, Michigan and State, drove into the river at State street bridge while responding to a fire call and lost his life.

The city council then passed an ordinance requiring all bridges to have two red lights readily seen when the bridge was open. C. M. C.

I am occupying an inside room in the same loop hotel where I stopped just 22 years ago. Now I pay $4 per day. Then it was $1 per day for room and bath with outside window. Then I bought a haircut for two bits and now it is six bits, and they put so darned much ceremony into the job it's like getting married.

Then an oyster stew at Rector's was 25 cents and a filet mignon at the Wellington cost 50 cents, both of a character which money cannot duplicate now. This efficiency has me reeling. It's the bunk. Then we had real food and real booze. Laugh yourself to death at progress. G. M. L.

Let's recall a few old time ball clubs and players. There were the Harlems, with Dunn and Shimmel Quigley as a battery; the old West Ends, with Phil Dalton, Jim Beatty, Johnny Long, and the Walsh brothers, John and Mickey; and the Brands, with Chic Fraser, Nicholson, Shimmel Quigley, and big Sam Bird on first; and then we sent Long Tom Hughes to Washington.

An Old Timer.

* *

Tip to Huck of Highland Park.

There might be telltale hairs
In the good old Stone Age lairs,
But 'twas Adam who did all the chief devouring!
With a Prehistoric Club
He made Eve think the Hub
Of the Universe was centered in his being!

No pants to need a pressin',
No "Race Suicide" to mess in—
Too busy were the "femmes" dodging sticks;
For the Paleozoic Oese
Knew neither Sheiks nor Bozos,
And VARIETY was only had in Kicks!
Nimrod.

* *

Baseball Recruits.

From various major league training camps come complaints that recruit players, many of them bought at fancy prices in a "seller's market," are not coming up to expectations. Sometimes we question whether professional baseball is beginning to feel the effect of other sports on its supply of budding talent.

When The Wake and many Way Back Wheenners were boys we played baseball and not much else. Now our sons, if we have any, play football, golf, tennis, track sports, basketball, etc., in addition. Sporting goods dealers admit sale of baseball equipment has fallen off in comparison with other paraphernalia.

Baseball attendance in the big cities of growing population still continues to increase, but we wonder whether league managers are still getting as good material upon which to work as they once did.

* *

We Have No Doubt of It.

Dear Harve: Apropos Mr. Pegler's nomenclature for a golf ball, do you suppose it brings tears to his eyes when he slices his "onion"? Polly.

* *

This Wake Is Conducted By Harvey T. Woodruff. Help! Help!

* *

Pedigree Lacking.

"The department of agriculture has now dignified sauerkraut by giving it a pedigree."

Aha! The truth is out! That's why my refined interior refused to associate with the last quart. Its ancestors must have been common old "cabbage heads" with leading roles in that famous production, "corned beef and." Elgy P.

* *

Dumbbell Pomes.

It isn't hard to write a pome
'Tis done by many a dub
But where to use those pesky marks
| ( ) ? ' " : ; , —
Alas there comes the rub H. R. C.

* *

All Right, Let's Go.

Dear Harvey: Why not give some special comment to the University of Kansas for winning the basketball championship of the Missouri valley for the last four years? Jayhawker.

* *

Do You Remember 'Way Back When:

That dear old song was in vogue—"Oh, Listen to the Music in the Air" (and compare it to what we have to listen to in the air now)? W. H. W.

LOYOLA LOSES LAST GAME TO LOMBARD, 26-15

Loyola dropped its final home basketball game, 26 to 15, to Lombard at Loyola gym. last night. Although the local lads took a 6 to 4 lead in the middle of the first period the visitors rallied and held a safe lead throughout the second half. Lineup:

LOMBARD (26)	B.	P.	P.	LOYOLA (15)	B.	P.	P.
Walsh,lf	2	0	4	Lawless,lf	0	0	0
Mosher,lf	0	1	0	Dooley,lf	0	0	0
Murphy,rf	7	0	0	Mooney,rf	0	1	0
Nickolaus,c	2	0	0	Mcdrath,rf	0	0	0
Manxman,lg	1	0	0	Brenner,c	0	1	0
Beihl,rg	0	0	2	Wirz,lg	0	0	0
				Bohlscho,rg	0	0	0
				Roely,rg	0	0	0

SMITTY—IT IS A LONG, LONG TRAIL A-WINDING

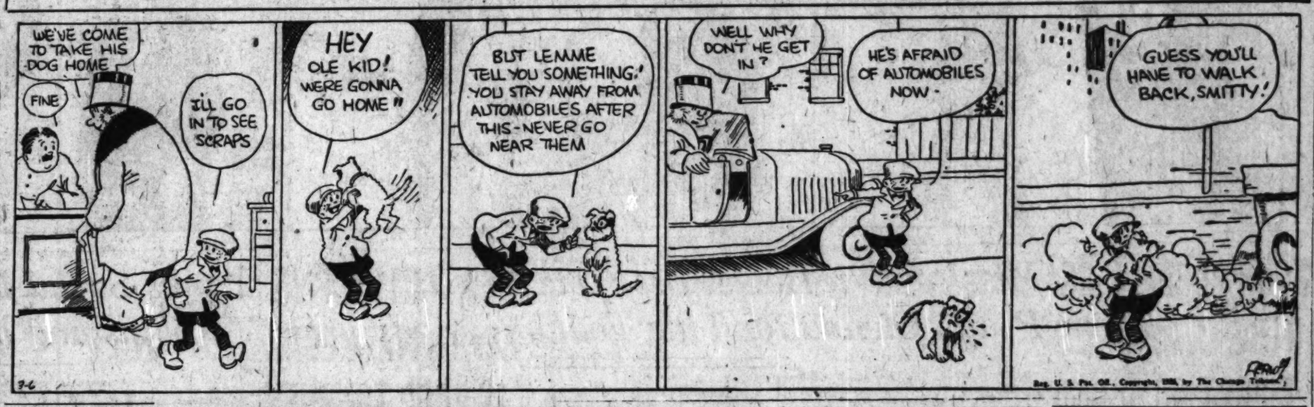

NEWS FROM THE RACE TRACKS

NEW ORLEANS RESULTS.

FIRST RACE—Purse $700, claiming, 2 year olds, 4 furlongs:

Best Friend, 121 (H. Burke)	8.60	5.80	5.20
Watch It, 115 (D. Conly)		5.80	4.20
Tee Hee, 103 (O. Bourasso)			15.40

Time, :49 2-5. Little Eva, Myrtle Caldwell, Gnome II, Ruquince, Our Margaret, Theresa Joan and Dolly Gray ran.

SECOND RACE—Purse $700, claiming, 3 year olds and up, 5½ furlongs:

L'da Z'da, 110 (P. Prevo'e)	12.20	5.40	5.20
Charcoal, 116 (T. Bonham)		3.60	3.20
Ask Jessie, 113 (D. Burn)			8.20

Time, 1:10. Miss Ail, Gen. Cadorna, Chloe D., Alice Aitkin, Million, Shuffle, Tribune, Dr. Sisk, and His Own ran.

THIRD RACE—Purse $1,000, claiming, 3 year olds and up, 1 1-16 miles:

Kent L, 113 (D. Frogzate)	12.80	4.80	3.40
Gyrene, 113 (D. Connelly)		2.40	2.20
Drummond, 106 (W. G'ner)			3.20

Time, 1:55. Jewell D., Bill's Hope, Huey, Pete Foy, My Biddy, Gloom Girl and Little Pal ran.

FOURTH RACE—Purse $1,000, claiming, 3 year olds and up, 6 furlongs:

Joslin, 101 (O. Fraser)	38.80	27.40	11.40
Prattle, 96 (G. Johnson)		4.80	2.80
Harlan, 110 (L. Pichot)			4.00

Time, 1:15 4-5. Flag Lieutenant, Rowland's Request, Gad, Stonewall Jackson, Huon Pine and Stars and Stripes ran.

FIFTH RACE—Purse $1,000, 3 year olds and up, mile and 70 yards:

Guest of H., 107 (D. C'n'ly)	6.80	4.00	Out
Hell Cat, 88 (D. DuBois)		3.00	Out
Mary Ea O., 96 (F. Fisher)			Out

Time, 1:46 3-5. Villager ran.

SIXTH RACE—Purse $1,000, claiming, 3 year olds and up, 1 1-16 miles:

P. McCann, 110 (D. C'n'ly)	10.00	7.60	3.40
Becky Sue, 85 (D. DuBois)		9.80	3.40
Miss Clare, 106 (J. Jason)			4.40

Time, 1:49 1-5. Tender Seth, Gunny Sack, Mary Contrary, Blossom House, Parader and Chico ran.

SEVENTH RACE—Purse $1,000, claiming, 3 year olds and up, mile and 70 yards:

Treasurer, 113 (E. Benham)		12.50	5.50
Hamed, 110 (G. Ellis)		4.00	3.40
Exchequer, 106 (Garner)		18.20	7.80
Harry Carroll, 113 (Lang)			2.60

Time, 1:46 3-5. Typecutter, Andry, Island Fairy, Driftwood Blaze, Marie Baker, and Pride ran [Pride disqualified, 2nd].

NEW ORLEANS ENTRIES.

FIRST RACE, purse $700, claiming, 4 year olds and up, 1 mile—Peter Decore, 110; Evelyn Brown, 97; Miss Virginia, 97; Frank Foraker, 112; *Mary Maud, Carr, 97; *Loreta L., 97; *Holmes, 97; *Boost-er, 97; Fairlight, 109; Tickler, 106; Sleive-bloom, 100; *Gold Trap, 104; *Viennese, 100.

SECOND RACE, purse $700, claiming, 4 year olds and up, 1 mile—Kathleen R., 104; Cromwell, 109; Forty-two, 100; *Metson, 100; *My Biddy, 90; K. E. Clark, 100; *Bill's Hope, 95; Sam Bedron, 105; Nan's Fortune, 100; Sister Sue, 93; Roller, 102; *Star Lane, 100.

THIRD RACE, purse $700, claiming, 3 year olds and up, 5½ furlongs—Garr, 108; *Rapid Fire, 92; Sylvanus, 101; *Fly Lite, 102; May Buder, 112; Quest, 107; Private Seth, 106; *Noel, 107; *Becky Sue, 90; *Blush, 95; Singaclera, 113; Commo-dore, 113; *Golden Gem, 106; Nell Jo, 111; *Port de Oro, 111; *Top Lady, 96.

FOURTH RACE, purse $1,500, 3 year olds and up, mile and 70 yards—Nettie Sweed, 103; Sea Rocket, 101; Kyrock, 104; Gettysburg, 99; All Babe, 106; Elsie Goldman, Mac, 108.

FIFTH RACE, purse $1,000, claiming, 3 year olds and up, 1 1-16 miles—Fergus, 108; *Brick Tock, 105; *Sincere, 102; Sa-sorah, 100; *Silver Spur, 90; Lady Audrey, 107; Fiss o' Puss, 111.

SIXTH RACE, purse $1,000, 3 year olds and up, 1 mile—Dourhnut, 106; Little Jimmie, 101; Kent L., 111; Tangerine, 104; *Barberry, 104; *Sweetpons, 104; Hob-son, 108; Sandhill, 111; Gunsmack, 107; Moon Magic, 111; Lieut. Rust, 106; *Llewellyn, 108.

SEVENTH RACE, purse $1,000, claiming, 3 year olds and up, 1¼ miles—*Viburnum, 108; *Smart Guy, 108; *Little Manager, 107; Contact, 106; Lanifbar, 111; *Bab-bling, 101; *Gayly, 103; *Fat Casey, 106; *Running Fox, 106; *Barberry Bush, 106; *Sir Ralph, 106; *Drummond, 106.

Weather, raining; track sloppy.

*Apprentice allowance claimed.

MIAMI RESULTS.

FIRST RACE—Purse $1,300, claiming, 3 year olds and up, 5½ furlongs:

Polycarp, 113 (Benham)		3.00	2.70
Outward Bound, 100 (J. Leyland)			8.70

Time, 1:07. Dora Lutz, Adonis, Invictus, Smackover, Bogul, Highbinder, and Rastus ran.

SECOND RACE—Purse $1,300, claiming, 3 year olds and up, 1 1-16 miles:

Alosza, 111 (J. Callahan)	6.40	3.10	2.40
Shanetal, 113 (F. Horn)		6.80	5.00
Donarita, 97 (B. Thompson)			6.00

Time, 1:47 3-5. Thor and In the Bar ran.

THIRD RACE—Purse $1,300, maidens, 3 year olds, mile and 70 yards:

Champ de Mars, 113 (J. Ishan)		3.40	2.70
Herkert, 113 (B. Zuschlag)			4.80
Cerulean, 119 (K. Zoe)			6.40

Time, 1:45 3-5. John Johnson Jr., Frederick Rashes and Bridget ran.

FOURTH RACE—Purse $1,300, maidens, 2 year olds, 4½ furlongs:

Don Bosero, 115 (R. Ambrose)	4.60	3.80	2.80
Swordsman, 115 (G. Mills)		5.00	4.40
Casnar, 115 (J. Callahan)			9.10

Time, :54. [New track record.] Crystal Domino, Orange Glow, Pomonkey, Etue Ian, Sir Barley, Postal, Trip Along, and Golden Belle ran.

FIFTH RACE—1 1-16 miles, purse $1,200, 3 year olds and up:

South Wind, 114 (Mathen)	3.30	2.60	2.20
Cloister, 114 (F. Smith)		4.00	2.80
Mike McGuire, 98 (Lang)			2.70

Time, :47 2-5. Bronx and Traveler ran.

SIXTH RACE—Purse $1,500, 3 year olds, 6 furlongs:

Harvey Sleeman 105 (L. Lang)	12.30	5.50	3.90
Rembart, 105 (H. Thurman)		27.50	11.50
Donna Barton, 100 (J. Callahan)			5.50

Time, 1:13 1-5. Agnate, Teak, Sassanova, St. John, and Hot Pepper ran.

SEVENTH RACE—Purse $1,300, claiming, 4 year olds and up, mile and 1 furlong:

Treasurer, 113 (E. Benham)		12.50	5.50
Hamed, 110 (G. Ellis)		4.00	3.40
Dream of the Valley, 114 (R. Embrose)			2.70

Time, 1:46 3-5. Ironman, Mac o' Boy, and Simoon ran.

MIAMI ENTRIES.

FIRST RACE—Claiming, purse $1,200, 3 year olds and up, 6 furlongs—Step Along, 110; Invermadd, 105; Berkeley Square, 98; Blue-granite, 102; Canister, 105; Palm Court, 105; Green Blaze, 97; Jeb, 98; Kivi, 102; McCrimmon, 110; *Nabisco, 93; Louis Rubenstein, 110; Broomster, 114.

SECOND RACE—Purse $1,000; 2 yr. olds, 4½ furlongs—Akhamouk, 110; Rinso, 107; Wandering Times, 107; Nalenta, 107; Caps Jay, 114; Tempter, 110; †Thrace, 110; †Ben Omar, 110; Posthorn, 110. †Greentree stable entry, †Bean-Mack entry.

THIRD RACE—Claiming, purse $1,300, 3 years olds and up, mile and 70 yards—Tony Beau, 113; *Sarsaletta, 97; *French Lady, 103; *Lilane, 103; Play Hour, 118; Gold Broadway, 108; *Seagrave, 95; *Merry O., 103; Telluride, 100; Shining Light, 112; Speculator, 110; Fuzzy April, 110; *Marial Barton, 87; *Grace Mayers, 103.

FOURTH RACE—Handicap, purse $1,500, 3 year olds and up, mile and 70 yards—Tokalon, 105; Silver Sons, 105; Brainstorm, 115; Boon Companion, 118; Lantiz, 107; Sandy Hatch, 112; Areadr, 120; Old Sib, 114.

FIFTH RACE—Purse $10,000, 3 year olds, 1¼ miles—Nurmi, 118; Flagster, 118; Cerman, 118; Ingram, 118; Token, 118.

SIXTH RACE—Purse $1,500, 3 year olds and up, mile and 70 yards—Florence Nightingale, 115; Lantiz, 107; Flag of Truce, 108; Marconi, 122; Superfrank, 113; Stanwix, 112; Dazzler, 112.

SEVENTH RACE—Claiming, purse $1,500, 3 year olds and up, mile and [urlong—The Post, 104; †Battlefield, 103; Chittasgong, 109; *Capt. Martin, 104; *Blue Sprite, 98; *Hayward, 113; *Blases, 109; Chaos, 113; Regal Toy, 103; *Delusive, 104; *Valley Light, 104; †Waterflag, 107; Winnipeg, 109. †Cowan entry.

Weather clear; track fast. *Apprentice allowance claimed.

TIJUANA RESULTS.

FIRST RACE—Purse $700. 2 year olds, 4½ furlongs:

Whizzing Cloud, 115 (Smith)	4.20	2.40	2.20
Short Price, 115 (Schaefer)		2.20	2.20
Col. Sesh, 115 (Laidler)			2.20

Time, :55 3-5. Gum Boots, Bobby Doyle, Portola Mayberry, King Bank, Sarpace ran.

SECOND RACE—Purse $700, claiming, 7 furlongs, 4 year olds and up:

Marion North, 110 (Pend'a)	7.80	5.80	4.40
Miss Paice, 110 (Jones)		9.40	4.80
McCadden, 107 (Neal)			6.20

Time, 1:33 3-5. Pennycress, Dustman, Rapid Traveller, Latisha, Midnight Bell ran.

THIRD RACE—Purse $700, claiming, 4 year olds and up, 7 furlongs:

Scottish Lad, 117 (Renn)	6.40	3.60	3.00
Bronze Girl, 104 (Maden)		3.80	3.40
Malacha, 115 (McCabe)			3.40

Time, 1:03 1-5. Battlebent, Sly Fox, Dare, Mi Amico, Shasta Express, and Mandolin ran.

FOURTH RACE—5½ furlongs, claiming, 3 year olds and up, purse $700:

Picnic, 109 (Neal)	4.80	3.00	2.60
Porter Ella, 101 (Cress)		3.80	3.00
Vander'g, 102 (Huntamer)			2.60

Time, 1:09 1-5. Shasta Limited, Wallace Deb, Rob Roy, Miss Caltha, and June Fly ran.

NINTH RACE—1 mile, claiming, 3 year olds and up, purse $700:

Gunsight, 112 (White)	8.20	4.60	3.60
Perhaps, 108 (Buck)		7.00	4.00
Hyanpom, 108 (L. Schaefer)			5.40

Time, 1:50 3-5. Duty Boy, Sunbow, Ballim, Vilna, and Wood Lady ran.

TAMPA RESULTS.

FIRST RACE—Claiming, 3 year olds and up, 5 furlongs, purse $1,200:

Intake, 104 (Bane)	16.80	6.80	4.00
The Missus, 102 (McCoy)		6.80	3.70
High Priestess, 111 (Pinsent)			3.00

Time, 1:08. Sunbury, Hun Conway, Ben Franklin, Claude, Edgwood, Sundo, and Herbert ran.

SECOND RACE—Claiming, 3 year olds and up, 5½ furlongs, purse $1,200:

Miss Emma G., 112 (Elston)			3.60

Time, 1:36. Rolleicello, Gold Crump, Red foot, Full Moon, and Monopoly ran.

FOURTH RACE—Purse $700, claiming, 3 year olds and up, 6 furlongs:

Jack Leib, 115 (Prendergast)	12.80	5.80	3.20
Brasos, 115 (Jones)		6.20	3.20
Julia Lee, 108 (Neal)			3.40

Time, 1:16 1-5. Dr. Corbett, Wedlock, George Starr, and Our Boy ran.

FIFTH RACE—Purse $700, claiming, 3 year olds and up, 6 furlongs:

Fullpoint, 114 (Renn)	8.20	3.80	3.00
Brasros, 89 (Jones)		3.00	3.00
Frankie Joe, 92 (Fullpoint)			3.80

Time, 1:02 1-5. Quanak, La Belle, and Finis Florieous ran.

SIXTH RACE—Purse $800, claiming, 3 year olds and up, mile and 70 yards:

Letter Six, 97 (Cress)	6.40	4.20	2.60
Six Pence, 110 (Buck)		5.60	3.00
Foreman, 100 (White)			3.00

Time, 1:47 2-5. Ruben Rouge and Rock Shell ran.

SEVENTH RACE—5 furlongs, claiming, 3 year olds and up, purse $700:

Scottish Lad, 117 (Renn)	6.40	3.60	3.00
Bronze Girl, 104 (Maden)		3.80	3.40
Malacha, 115 (McCabe)			3.40

Time, 1:03 1-5. Battlebent, Sly Fox, Dare, Mi Amico, Shasta Express, and Mandolin ran.

EIGHTH RACE—5½ furlongs, claiming, 3 year olds and up, purse $700:

Picnic, 109 (Neal)	4.80	3.00	2.60
Porter Ella, 101 (Cress)		3.80	3.00
Vander'g, 102 (Huntamer)			2.60

Time, 1:09 1-5. Shasta Limited, Wallace Deb, Rob Roy, Miss Caltha, and June Fly ran.

NINTH RACE—1 mile, claiming, 3 year olds and up, purse $700:

Gunsight, 112 (White)	8.20	4.60	3.60
Perhaps, 108 (Buck)		7.00	4.00
Hyanpom, 108 (L. Schaefer)			5.40

Time, 1:50 3-5. Duty Boy, Sunbow, Ballim, Vilna, and Wood Lady ran.

Daily Racing Form Selections

CONSENSUS

NEW ORLEANS.

1—GOLD TRAP, Lorena L., Molinero, Tickler.
2—Cromwell, Forty-two, Sister Sue, Roller.
3—Golden Lynn, Rapid Fire, Top Lady, Porto de Oro.
4—Golden Mac, Sea Rocket, Eric, Gettysburg.
5—Silver Spur, Lady Audrey, Fooiscap, Sincere.
6—Tangerine, Sweptona, Moon Magic, Viburnum, Gayly, Little Manager, Running Fox.
7—Viburnum, Gayly, Little Manager, Running Fox.

MIAMI.

1—Broomster, Blue Granite, Step Along, Canister.
2—Akhamouk, Ben Omar, Post Horn, Wandering Times.
3—Telluride, French Lady, Tony Beau, Shining Light.
4—Boon Companion, Sandy Hatch, Arcady, Silver Song.
5—HARASS, Token, Nurmi, Finnster.
6—Florence Nightingale, Marconi, Superfrank, Stanwix.
7—Chittasgng, Hayward, Clique, The Post.

Big 10 Track Meet Entries Set Record

Every school in the Big Ten has entered more athletes in the western conference indoor track meet at Patten gym March 12 and 13 than ever before, Athletic Director K. L. Wilson of Northwestern announced last night.

Entries closed yesterday. Every event except the running broad jump and the hammer throw will be on the program.

Bob Gardner, former eastern intercollegiate pole vault champion, has been selected as referee. Other well known athletes will serve as judges, timers, and starters.

The showing of Martin of Northwestern in the two mile relay at Champaign last week is an indication that he probably will win the 880 on his home track. Bagge and Nessler, shot putters, also are expected to score for the Purple. Drogemuller in the high jump and Kelly in the hurdles are other possible point getters.

New York Holds Milligan Logical Walker Challenger

New York, March 5.—(AP)—Tommy Milligan, British welterweight champion, remains the leading challenger for a title match with the world's welterweight champion, Mickey Walker, in spite of his defeat by Georgie Levine Wednesday night, the state athletic commission decided today.

Cue Notes

Allen Hall, representing Mussey's, and Augie Kleckhefer divided their national three cushion games yesterday at the Kleckhefer recreation room. Hall took the afternoon encounter of 53 innings, 50 to 43, with a high run of 6, while Kleckhefer took the night affair in 60 innings, 50 to 34. His high run was five.

Cleveland, O.—Pierre Maupome and Johnny Layton divided today's national three cushion games, Maupome taking the opener, 50 to 36, and Layton the afterpiece, 50 to 40.

Mahan and Wright tied for first place in the Illinois State amateur three cushion tournament, which ended last night at the Jackson Park recreation room. The winners each won six games and lost one. Robinson, with 5 and 2, landed in third place.

In three cushion games at Foley's, Mitchner beat Connelly [50], 40 to 22, and Lippert defeated Davis [50], 34 to 28.

In a Chicago Three cushion league game at McGarry's, Holzer defeated Campbell [42], 42 to 28, in 51 innings. The winner gathered a high cluster of 5 and the loser 3.

Sampson took a 72 inning three cushion tournament game from Doleman at the Bensinger Wabash room. The score was 40 to 32.

Chicago Athletic association billiardists beat the Illinois A. C. (wice yesterday at the C. A. A. R. Mers defeated W. Nelson, 50 to 27, and C. E. Patterson won from T. Leeming, 35 to 16.

Frank Taberski, pocket billiard champion, ran 45 last night in beating Sam Joice at the Sheridan recreation room. The score was 100 to 35, in nine innings.

SAFETY BOARD TO MAKE MOTOR LAWS UNIFORM

National Code Would Cut Down Accidents.

BY J. L. JENKINS.

Drunken drivers, narcotic addicts and drivers found, through accident or investigation, to be incompetent to operate a motor vehicle with safety will be swept into the automobile discard when the various states ratify and adopt the uniform laws and regulations compiled by the Hoover traffic and safety committee.

In its preliminary summary of the present safety budget, to be submitted to the second national conference on street and highway safety in Washington, March 23, the committee named this type of driver specifically as the first to be eliminated through a uniform licensing code.

Other applicants for the proposed uniform driving licenses would have little trouble in receiving them, according to the summary. Examination would be waived by the state in the cases of applicants who have satisfactorily operated a car for more than a year and those who are renewing state licenses. Annual renewal of chauffeurs' licenses would be provided, but the ordinary operators' licenses would be valid until suspended or revoked by court action and could be renewed once every three years.

In the proposed act governing the operation of vehicles, sections of the uniform code are devoted to reckless driving, speed regulations, railroad warning signals, meeting, overtaking, right of way rules, stopping, driving through highways, passing street cars, turning on highways, leaving vehicles unattended, and other subjects. Reckless driving, the committee finds, is interpreted in various states under two different theories. One of these is driving wilfully and wantonly or endangering life, limb or property. The other is more broadly defined and includes practically every violation of any rule of the road even when the violation does not involve actual danger.

KINSEY TO PLAY RICHARDS FOR DIXIE NET TITLE

Tampa, Fla., March 5.—(AP)—Robert Kinsey, California, will defend his title against Vincent Richards of New York in the finals of the Dixie tennis tournament on Davis Island courts tomorrow.

Kinsey eliminated Takichi Harada, Japanese star in a gruelling battle in the semi-finals today.

Build Martins' House in Sections, Advises Becker

BY BOB BECKER.

Bird fans who want a colony of martins in their yards this spring already are wielding hammers and saws as they build martin houses, but some of the boys are puzzled by the question of how many compartments to put in them.

It is best to build one in units of eight rooms. A one story house containing eight compartments is enough to start with, and three stories, providing twenty-four more rooms, will accommodate about as many birds as one ordinarily would want in a colony.

To make it easy to rout out the sparrows and to clean the house each floor of eight rooms should be built separately, and screw eyes can be used to hold the units together and permit the house to be taken apart quite easily. The rooms should be made six inches long, six inches wide, and six or seven inches high.

Don't forget the matter of ventilation for your tenants. It can be provided by raising the roof slightly above the top of the upper story, by providing ventilating holes in the attic, and by cutting out the floors of the rooms of the second story of the apartments. This makes an air shaft from the bottom floor through to the roof.

HEAL SKIN DISEASES.

Apply Zemo, Clean, Penetrating, Antiseptic Liquid

It is unnecessary for you to suffer with Eczema, Blotches, Ringworm, Rashes and similar skin troubles. Zemo will usually give instant relief from itching torture. It cleanses and soothes the skin and heals quickly and effectively most skin diseases.

Zemo is a wonderful, penetrating, disappearing liquid and is soothing to the most delicate skin. It is recommended for daytime use because it doesn't show. Get it today from any druggist. Small size 60c, or large bottle, $1.00.

zemo
FOR SKIN IRRITATIONS

SALESMEN

Opportunity for Real Salesmen

Salesmen with the experience of a Chief Accountant are needed. Executives and Salesmanagers are selected from these positions.

REQUIREMENTS NECESSARY

High grade chief accountant with analytical ability sufficient to locate leaks and recommend remedies. Analyst of operating costs.

EXPERIENCE NEEDED

Taking off monthly operating statements. Practical selling experience, calling on dealers.

POSITION OFFERED

Permanent position with a national organization and a well-known product. Traveling five days a week. Increasing dealers' operating profits. Automobile experience preferred.

No attention will be given replies that do not give age and in detail education, selling and accounting experience. Auditors without practical selling experience need not apply.

In reply give full selling and accounting experience and telephone number.

Appointment for interview will then be made by phone.

ADDRESS O M 403, TRIBUNE

"Like a hair cut and fresh collar—you've got to have it," says BOYD, architect

he means

GLO-CO

LIQUID HAIR DRESSING

WHERE is the prosperous business or professional man who isn't well-groomed? Glo-Coing the hair is a regular morning practice with successful men everywhere. It keeps the hair neat and in place all day.

Glo-Co Hair Dressing is a liquid, not a sticky, greasy paste or cream. Good for the scalp too. Your doctor would recommend it. Stimulates the roots of the hair to new growth and helps keep dandruff away.

Watch out for dandruff, if you don't want to be bald. Take a Glo-Co treatment each week. Apply Glo-Co Hair Dressing to the scalp to soften the scurf, then wash with Glo-Co Shampoo. The cleansing, antiseptic lather of this marvelous shampoo frees the scalp from every trace of scale and bacteria.

After the shampoo, comb your hair with Glo-Co Hair Dressing to keep it in place.

Sold at drug and department stores and barber shops. If your dealer cannot supply Glo-Co Hair Dressing or Shampoo, a full-sized bottle of either will be sent for 50c. Glo-Co Company, Inc., 6511 McKinley Ave., Los Angeles, California.

A Washington SHIRT SALE

English Broadcloth SHIRTS

Regular $2.50 Value

In White, Blue or Gray, with Collar attached or with plain neckbands—all sizes.

NOW **$1.65** 3 for $4.75

THE WASHINGTON SHIRT CO

Jackson Blvd. & Dearborn · Washington & Dearborn
Michigan Av. & Madison · Madison & La Salle
Washington & Wells · 158 West Randolph (Burnham Bldg.)
Wilson Av. cor. Kenmore—Orrington Av. cor. Church, Evanston

18—STORES FOR MEN—18

In Chicago · Minneapolis · St. Paul · Kansas City · Cleveland

BOARD
KE MOTOR
S UNIFORM
Code Would Cut Accidents.

L. JENKINS.

ivers, narcotic addicts, ound, through accident n, to be incompetent to or vehicle with safety, into the automobile dis- various states ratify uniform laws and reg- ed by the Hoover traffic mmittee.

ry summary of the proposed be submitted to the second nce on street and highway ton, March 23, the commit- pe of driver specifically as minated through a uniform

s for the proposed uniform would have little trouble in according to the summary. uld be waived by the state ia who have satisfac- ear for more than a year renewing state license. chauffeurs' licenses would ordinary operators' valid until suspended or re- action and could be re- three years.

act governing the opera- sections of the uniform ckless driving, speed restric- rning signals, meeting, over- way rules, stopping at s, passing street cars, turning, leaving vehicles unat- bjects. Reckless drivin- ds, is interpreted in many different theories. One is wilfully and wantonly dis- limb or property. The readily defined and inclu violation of any rule of hen the violation does not ccident.

USE OF CREDIT IS REDUCED BY MARKET SMASH

BY O. A. MATHER.

There is no doubt that this week's smash in the securities markets, accompanied by lesser breaks in the commodities markets, has brought a sharp decline in the amount of credit used for speculative purposes.

The federal reserve board yesterday issued its weekly report on loans to brokers and dealers by the New York banks. These loans totaled $3,109,331,000 on Feb. 24, a decline of $29,393,000 from the preceding week. But this statement covers a period a fortnight ago and when only preliminary liquidation was under way. Therefore, there is expectation that the collapse of the markets since then will be much more.

The current report shows the New York banks reduced loans for their own account by about $9,000,000, while loans for out-of-town banks' account dropped $12,000,000 and for other accounts $8,000,000.

News of Trade Is Mixed.

Trade news was of mixed character yesterday. Revised figures of our January foreign commerce, issued by the commerce department, showed an unfavorable balance of $19,570,580, whereas preliminary figures had placed it at $15,-000,000. Imports and exports were $416,-794,413 and $397,195,833 respectively.

The adverse balance was entirely attributable to our trade with Asia, in which rubber plays the prominent part. Imports from Asia were $154,045,627, or about $53,000,000 more than a year before, while exports to Asia were $50,236,-723, a gain of about $4,000,000. Our largest trade was with Europe, but this was less favorable than last year. Our exports to Europe were $199,794,209, a decrease of about $70,000,000, while imports from Europe were $111,210,059, an increase of more than $8,000,000. England's purchases were about $31,000,000 less than a year ago, while our purchases were about the same.

Record Bank Clearings.

Other statistics were more cheerful. Bank clearings last month broke all February records and railroad car loadings also appear to have set a record. Commercial failures were 21 per cent below January, although slightly above a year ago. Industrial employment at Detroit, the automobile center, reached a new high level in the last week of February.

"Current wholesale distribution of dry goods was well ahead of last week but failed to maintain the volume of last year," Marshall Field & company say. "Road sales exceeded last week but did not quite reach the figure recorded a year ago. There were more customers in market than last year."

"As spring draws nearer, interest in needs for the new season tends to broaden," Dun's Review says. "There is a quickening demand in some channels, though no departure from conservative action. Frequent repeating of moderate sized orders makes up a very large aggregate of transactions."

Employés to Get Stock.

More than 15,000 employés of the Standard Oil Company of Indiana will receive 390,000 shares of the capital stock of the company on March 31 when the five-year employés' stock purchasing plan expires. These employés will then own 4.3 per cent of the stock, which has a market value of $25,350,000.

A new stock purchasing plan for employés is to run three years and an employé may subscribe 10 per cent of his wages for stock, while under the old plan 20 per cent was the maximum. The company will continue to contribute 50 cents for every dollar taken out by an employé. If an employé who participated in the old plan sells more than one-third of his stock subsequent to March 31, he will not be eligible to participation in the new plan. Provision is made, however, to relieve this requirement if the employé shows good cause.

Dold Packing Company Sold to Settle Estate

Buffalo, N. Y., March 5.—(AP)—The extensive Dold packing interests passed into new hands today when the sale of 18,000 shares of common stock of the Jacob Dold Packing company to Edwin C. Andrews of Buffalo was approved in Surrogate's court. Executors of the estate of the late Jacob Dold announced that it was necessary to convert the common stock into cash for proper distribution among the heirs. The deal is said to have involved $20,000,000.

The purchaser is a son-in-law of William J. Conners Sr., millionaire industrialist and newspaper proprietor. Andrews is vice president in charge of finance of the Great Lakes Transit corporation, which was founded by Conners.

MONEY AND EXCHANGE

Money in Chicago firm at 4½@5 per cent on collateral; commercial paper, 4½@4¾ per cent, 5@5½ per cent over the counter. Bankers' acceptances, 3⅜@3⅝ per cent. New York exchange, by wire, par; by mail, 14@30c discount. Chicago bank clearings yesterday were $106,600,000, compared with $124,-300,000 a week ago and $113,700,000 a year ago.

NEW YORK MONEY MARKET.

NEW YORK.—(AP)—Prime commercial paper, 4¼ per cent. Bar silver, domestic, 66c. Mexican dollars, 50¾c. Call money, steady; high, 4½; low, 4½; ruling rates, 4½; closing bid, 4½; offered at 4⅝; last loan, 4½; call loans against acceptances, 4; time loans firm; mixed collateral, 60-90 days, 4¾; 4-6 months, 4¾.

FOREIGN EXCHANGE.

Closing foreign exchange in amounts of $5,000 and over between banks as quoted by the Illinois Merchants Trust company:

	Mar. 5.	Mar. 4.	Wk. ago.	Yr. ago.
London—				
Cables	485.88	486.00	486.25	477¼
Checks	485.50	485.63	485.88	476⅛
Paris—				
Cables	3.74⅜	3.73	3.68	5.11¼
Checks	3.74¾	3.72½	3.67½	5.10⅝

The following quotations are for checks:

Italy	4.01⅜	4.01⅜	4.02¾	4.04¾
Antwerp	4.54⅛	4.54¾	4.53	5.03⅝
Berlin	19.25½	19.23½	19.25	19.23¾
Holland	40.09	40.07½	40.05	39.95
Denmark	26.92	25.94	26.01	17.90½
Sweden	26.81½	26.82	26.82	26.87
Norway	21.30	21.22	21.70	15.27½
Spain	14.11	14.11	14.10	14.22
Austria	23.81½	23.81¼	23.81½	23.81
Prague	14.25	14.23	14.25	.....
Poland	13.75	13.73	14.25	19.25
Greece	1.42¼	1.42	1.43	1.55
Rumania	.44¼	.45	.43	.50
Czecho-S.	2.77	1.77	1.76½	1.61
Jugo-Sl.	2.97	2.97	2.96½	2.97
Finland	2.53	2.53	2.53	2.53
Canada	*5.47	*5.63	*4.06	*1.40
Argentina	41.05	41.05	41.05	39.82
Brazil	15.35	15.23	15.35	11.00
Hongkong	57.50	57.50	58.00	55.40
China	45.85	45.85	46.35	40.40
Japan	42.13	42.16	42.20	49.97
Manila	49.10	37.10	37.10	36.50
Hungary	.00145	.00145	.00145	.0014
Singapore	56.85	56.85	56.85	56.05

*Per thousand discount. All other quotations are values in American cents.

IN FOREIGN STOCK MARKETS.

LONDON, March 5.—(AP)—Bar silver, 30⅝d per ounce. Money, 4½ per cent. Discount rate: Short bills, 4½@4⅝ per cent; three months' bills, 4⅝ per cent.

PARIS.—(AP)—Prices moved irregularly on the bourse today. Three per cent rentes, 40f 15c. Exchanges on London, 123f 47c. Five per cent loan, 88f 20c. The dollar was quoted at 26f 80c.

NEW YORK CURB TRANSACTIONS

[By Associated Press.]

Friday, March 5, 1926.

Day's sales	206,300
Bonds, par value	$1,485,000

INDUSTRIALS.

	Sales.	High.	Low.	Close.
Ala Gt So Ry pf	10	97	97	97
Alum'um Co Am.	200	73¼	72	72
Am Cyanamid B.	100	42¾	42¾	42¾
Am Gas & El new	5,900	80½	77	79¼
Am Home Pr new.	3,300	26⅝	26⅛	26⅛
Am Lt & Tract.	2,600	225	217	220
Am P & Lt new.	11,900	63	60	61
Do pfd	100	93½	93½	93½
Am Rayon Prod.	700	33¼	31½	33¼
Am Superpow A.	600	26⅛	25⅝	25⅝
Do B	9,400	27½	26¼	26½
Do partic pfd.	200	24¾	24¾	24¾
Arizona Power.	100	28⅜	28⅜	28⅜
Arundel Corp.	200	32½	32½	32½
Asso G & E new.	2,900	30	29¼	29¼
Atlantic Fruit Co.	1,600	1¾	1¾	1¾
Atlas P Cem new.	300	49¾	49¼	49¼
Auburn Auto	100	58	58	58
Blyn Shoe	100	3½	3½	3½
Borden Co new	1,000	99¼	98¼	99¼
Bridgep't Mach.	1,000	12	11½	11⅞
Brill Corp A	700	43	40¼	40¼
Do B	300	22¼	21½	21½
Brit-Am Tob ctf	100	28¼	28¼	28¼
Brook City R R.	400	8⅝	8	8⅝
Bucyrus Co	25	237	237	237
B Nia & E Pow	1,600	30¼	29⅝	30¼
Can D Ginz A new	600	46¾	46	46¾
Can Marc Wire's.	100	1	1	1
Car Lig & Pow.	1,200	2¼	2¼	2¼
Cent Aguirre Sug	50	83	82	83
Cent Sta Ele new	300	33¼	33¼	33¼
Centrifug P Corp	1,800	22	21⅜	22
Chi Nip Mfg A	100	42⅜	42⅜	42⅜
Do B T	100	26⅜	26⅜	26⅜
Cohn Hall & Mz.	200	101¼	101¼	101¼
Com'wh Pow new	3,100	36	34⅜	34⅜
Do pfd	500	85	84¼	85
Do warrants	300	54⅛	46¼	46¾
Congress Cigar	100	33	31	31
ConsG&E Bal new	800	52⅞	51	51
Cons Ldry Corp.	1,600	24½	23⅞	23⅞
Consumers Co	600	10⅝	8⅝	10⅝
Cont Baking A	700	108½	108	108
Do B	21,400	18¼	18⅛	18⅜
Do pfd	400	97	97	97
Cont Tob Inc	200	13	12¾	12¾
Courtaulds Ltd	100	33	33	33
Curtiss Aero & M.	500	21⅜	21	21
Denv Tramwy pf.	100	36	36	36
Devoe & Rayn B.	300	40¼	40	40
Dominion Stores.	50	65	65	65
Dubilier C&R new	300	6¼	6¼	6¼
Dunhill Internat.	200	21	21	21
Durant Motors.	1,800	10⅝	9⅝	10¼
Dur Co Inc new	100	16	16	16
E Roll Mill new	300	39¼	35½	36
Eitingon-Sch new.	100	33	33	33
Elec Bd & Sh pfd.	4,800	70	68½	69¼
Do pfd	300	105½	105½	105½
Elec Investors.	9,500	53	50⅝	52⅜
Electric Ry Sec.	1,000	5½	5½	5½
Elec Refrigera'n.	14,700	71½	67¾	69¾
Engrs Pub Svc.	1,400	26⅜	26	26
Do pt pd pfd.	200	100⅝	99⅝	100⅝
Do full pd pfd.	200	100½	100	100½
Fargo Motors Co.	400	6¼	6¼	6¼
Fajardo Sugar	10	140½	140½	140½
Fed Finance A	200	32⅜	32	32⅜
Do B	200	14¾	14¼	14¾
Fed Mot T'k Co.	200	39⅝	39¾	39⅝
Firest T&R 7 % pf	100	99¾	99	99¼
Forhan Co	200	16⅝	16½	16⅝
Founda'n Co Cor.	7,500	23½	21	22½
Fox Theater A.	4,400	25⅜	25	25½

	Sales.	High.	Low.	Close.
Franklin Mfg Co.	200	28½	28½	28½
Fresh'n Co [C].	800	20½	19¾	19¾
Garod Corp	200	3	3	3
Gen Bak Corp A.	5,400	65½	62¾	63
Do B	16,500	11	10¼	10¼
Gen Elec Germ'y	100	22½	22½	22½
Gen Ice Cream.	400	53¼	53	53
Gen Pub Svc.	700	15⅛	15	15⅛
Gillette Saf Raz	7,100	104⅜	102	103⅝
Glen Alden Coal.	3,600	154⅜	153⅜	154⅝
Goodyr T & R.	3,500	34¼	33¼	34
Gr Ra & Ca Rec.	700	4¾	4	4
Happ Can Co A.	1,100	7¼	7	7⅛
Do Founders.	200	6¼	6¼	6¼
Hav El Util ctfs.	600	43½	43½	43½
Heyden Chem.	700	2	2	2
Horn & Hardart.	700	52	51¼	52
Ind Bayon A.	1,800	15⅜	15⅛	15⅜
Inter Util A.	100	35	35	35
Do B	800	6	5⅝	5⅝
Johns Manville	600	143¾	140¾	143¾
Kraft Cheese	200	74¾	74	74¾
Kruskal & Krus.	400	18⅞	18	18¼
Land Co of Fla.	600	30	29	29⅝
Leh Pw Sec new.	39,000	15½	13¼	14⅝
Leh V C Co ctfs.	2,300	41¼	40¾	40⅝
Leh Val C Sales.	25	85¼	85¼	85¼
Lib Ow St Glass.	10	153⅜	153⅜	153⅜
Lit Brothers.	100	54	54	54
McC R & M vtc.	100	22	22	22
Mengle Co	50	38	38	38
Mesabi Iron	1,100	1¼	1¼	1¼
Mid West Util.	2,300	117½	114	115½
Mid Steel Co	100	45½	45¼	45¼
Midva St Co Del.	100	24½	24¼	24½
Moh & Hud Pow.	700	27	26	26¾
Moh Val new	200	32½	32	32½
Moore Dr Forg.	100	64	64	64
Music Mast Corp	500	1⅞	1⅝	1⅞
Nat El Pow A.	100	22	22	22
Nat P & Lt pfd.	200	100	99¾	100
Nat Pub Serv A.	1,600	20¾	19	19⅜
New Jersey Zinc.	40	105¾	105	105
N Y Tel 6½ % pf	100	112⅜	112⅜	112⅜
Nizer Corp B.	100	69	69	69
Northeast Pow.	7,600	24⅞	24	24⅜
Nor Ohio Pow.	8,400	18⅜	17½	17⅝
Nor Sts Pow A.	600	51¾	51	51⅜
Ohio Brass B.	100	77	77	77
Pac Steel Boiler.	700	14⅛	13¾	14⅛
Pender Groc B.	400	30	30	30
Penn W & Pw.	60	154½	148	154½
Phila Electric.	200	53⅜	53⅜	53⅜
Pitts Lake Er Ry	700	145	140¾	145
Procter & Gam.	200	150	149¾	149¾
Pur So Pw & Lt.	600	53⅜	51¾	52
Purity Bak A.	100	40¾	40¾	40¾
Do B.	100	33¾	33¾	33⅝
Rand Kard Bur.	700	44	42¼	44
Rem Nois Type.	400	35	34½	35
Reo Motor Car.	1,400	23¾	22¾	23
Rep Mo Tr ctfs.	100	7¼	7	7
Ricken Motor Co	1,900	7	6¾	7
St Regis Paper.	1,200	70	60¾	70
Safe Car H & L.	10	125	125	125
Sears Roe new.	1,600	53	52	52
Servel Corp.	3,200	24	23¾	24
Snia Viscosa rcts	100	13⅞	13¾	13⅞
S E P & Lt new.	1,500	33	30	33
SE Pwr & L war.	3,200	12	10¼	10⅜
Do pf pd new	200	62	62	62
So Cal Edison.	3,000	126½	123½	125
Do new	1,500	31¼	31¼	31½
So Cit Util ctfs.	100	25½	25½	25¾
So Dairies A.	1,600	49⅞	48	48½
Do B	7,800	31¼	30⅛	31¼
So G&P A new.	300	25	24	24¾
So Ice & Ut A.	100	27	27	27
Sparks With Co.	100	23	23	23
Splitdorf Beth.	100	37⅞	37¼	37¼
Standard Mot.	200	2¼	2¼	2¼
Stand Pub A.	2,100	17	16	17
Stutz M C Am.	3,200	29	26⅝	27½
Swift & Co.	50	117	117	117
Swift Intl.	700	20	20	20
Tampa Elec Co.	400	325	315	324½
Thermoloy Rad.	100	1	1	1
Tr Lux Day Pict.	6,900	10⅜	9¾	10⅛
Trumbell St	1,100	11¾	11¼	11⅜
Tung Sol L A.	200	18⅜	18⅛	18⅜
United E C ctfs.	2,000	28½	28½	28½
United Gas Imp	16,300	102⅞	99	101¾
Un Lt & Pwr A.	12,800	93¾	88½	89⅝
Un Prof Sh new.	300	12¾	12¾	12¾
US Lt & Ht new	1,600	23¼	20⅜	23¼
Do pfd	1,000	7¼	6¾	7¼
Util P&LB ctfs.	100	17½	17½	17½
Util Shares	100	10½	10½	10½
Do Option	100	4	4	4
Victor Talk Mch.	200	85	83	83
White SewM pfd	100	40¼	40¼	40¼
Wilson & Co new.	400	12½	12⅜	12½

STANDARD OILS.

Ang Am Oil	2,100	17½	17⅜	17⅜
Do v t c	2,000	17⅛	17	17
Do ctfs new	400	17	17	17
Borne & Scryms	10	245	245	245
Buckeye P L	50	55¼	55½	55½
Contl Oil	13,700	22¼	21⅞	22⅛
Cumberld Pipe	10	131	131	131
Galena Sig Oil	25	28½	28½	28½
Do pfd old	80	96	96	96
Humble O & R.	2,100	86¼	85½	86
Humble Oil rts	400	24¾	24½	24½
Ill Pipe Line	200	136½	136	136
Imp Oil Canada	2,800	35	34	34
Internatl Pet	4,800	32⅛	31¼	31½
Nat Transit	200	17⅜	17⅜	17⅜
Northern P L	50	77	77	77
Ohio Oil	800	61½	60¼	60½
Prairie O&G new	4,000	57	55	56¾
Prairie P Line	500	125	124¾	125
Solar Ref	30	200	199½	199½
So Penn Oil	200	170	166	168
Stand Oil Cal wi	16,500	56¼	55	55⅝
Do Ind	11,100	64⅞	63⅜	64⅜
Do Kas	1,100	31	30½	31
Do Ky	600	118½	116½	118⅝
Do Neb	30	230	230	230
Do N Y	6,600	33⅝	32⅜	32⅝
Do Ohio	10	335	335	335
Vacuum Oil	2,700	100½	98¾	99

MISCELLANEOUS OILS.

Am Cont Oilfields	600	6	5⅞	6
Am Maracaibo	400	8½	8¼	8½
Ark Nat Gas	200	6	5¾	6
Beacon Oil	500	17⅝	17½	17½
Cardinal Pet	1,200	2	1¾	1¾
Carib Syndic	10,000	16	14⅝	15⅜
Cities Serv new	5,900	41¾	40⅝	41¼
Do pfd	600	83	83	83
Colomb Syndic n	8,600	2¾	2¼	2¼
Creole Syndic	1,000	12	11⅜	11⅜
Crown Central	300	3⅝	3⅜	3⅜
Derby O & Ref.	200	2	2	2
Euclid Oil	1,200	2	1¾	1¾
Gibson Oil	2,800	5	4⅝	5
Gulf O C Pa	2,600	86⅜	85½	85⅝
Lago Oil T A	43,500	20⅜	19⅜	20⅛
Lago Pet	1,600	11	10¾	11
Leonard Oil	2,500	10⅝	10	10⅜
Lion Oil Ref	300	24½	24	24½
Mex Panuco	1,900	4⅜	4	4⅜
Mount & G Oil	400	1⅝	1⅝	1⅝
Mount Pred	2,700	24⅞	24⅛	24⅞
New Bradford	600	6⅜	6¼	6⅜
New M & A L Co	1,700	13⅜	12½	13½
N Y Oil	300	13	12	13
Peer Oil	3,900	1¼	1⅛	1¼
Red Banks Oil	200	18⅜	18⅜	18⅜
Reiter F Oil Corp	1,100	18	16⅜	17⅝
Ryan Cons	200	8¼	8¼	8¼
Salt Cr Cons	700	6¾	6	6⅝

NEW YORK STOCK TRANSACTIONS

Friday, March 5, 1926.

Total sales, shares, 2,221,200 — Year ago, 1,656,900

Div. per share.	Bid.	Asked.	Description.	Sales.	High.	Low.	Close.	Net chg.	Mar.6, 1925.
$4.00	73½	77	Adolph P & P	400	76	75	75	— 1¼	65½
....	47⅞	48⅜	Ahlp & Straus	100	47¾	47¾	47⅞	....	....
6.00	101	105	Adams Exp.	100	100	100	100	....	....
....	15	15¼	Adv Rumely	800	15⅛	15	15	+ ⅛	15⅛
.30	7⅞	8	†Ahumada L'd	2,200	8	7⅞	7⅞	....	....
4.00	112¾	112¾	Ajax Rubber.	1,800	113⅜	112¾	112¾	— ⅝	105⅛
....	11¼	12	Ajax Rubber.	4,900	13⅜	11⅜	11⅝	+ ⅛	12⅜
6.00	121¼	121½	Allied Chem.	12,800	123⅝	120¼	121	— 1	89¼
6.00	84¾	85	Allis-Chal Mfg	1,500	85¾	83	85¼	+ ⅛	79⅝
7.00	107	....	Am Br'n B'lt.	700	108¼	108¼	108¼	— ⅛	105
5.00	307	309	Am Can	9,700	317	306	307	— 2	183⅝
....	51½	51⅝	Do new w i.	37,900	52⅝	51⅛	51⅜	— ⅛	....
1.00	100	101	Am Car & Fdy.	3,800	100¼	99¼	100¼	+ ⅛	....
2.00	24½	24¾	Am Chain A.	700	25⅜	24½	24⅝	— ⅛	24½
....	40	41¾	Am Chicle	300	41¼	41	41	— ⅜	....
....	4⅝	5¼	Am Drug	700	5	4⅝	5	+ ⅛	6⅝
6.00	123	126	Am Express	600	124½	124	124½	+ 1¼	150
....	265	277	Am For Pow.	11,100	277½	264	264	— 1½	211½
7.00	94	96	Do pfd	100	94½	94¼	94¼	+ ⅛	92¾
....	13⅛	13⅜	Am Hide & L.	600	13⅜	13¼	13⅜	+ ⅛	....
....	55⅜	56⅛	Do pfd	600	55½	54¾	55⅜	+ 1⅛	72
8.00	120	121½	Am Ice Sec.	300	123¼	123	123	+ ¼	....
....	39	39¼	Am Int Corp.	1,600	39¼	38¾	39	+ ⅛	36
1.00	14	14¼	Am La France	600	14¼	13⅞	14	....	12
....	37⅞	38⅛	Am Linseed Oil	200	39	38⅞	38⅞	+ 2⅛	....
7.00	80¼	81	Do pfd	100	80	80	80	....	43⅜
8.00	106⅞	107¼	Am Loco	6,900	107¾	106¾	106⅝	— ⅝	143⅜
3.00	51⅞	52¾	Am Metals	1,200	52½	52	52	— ⅜	50
4.00	114⅝	115	Am Radiator.	1,100	116	113⅜	115½	— 1¼	97⅛
3.00	57	58	Am Safe Rax.	1,600	55¼	53	55	+ 1¼	51⅛
....	8⅝	8¾	Am Ship & Com	2,700	8¾	7⅝	8¼	+ ⅛	13¼
7.00	127¼	127⅝	Am Smelting.	15,600	129	126¼	127½	+ ½	99⅞
7.00	112⅝	114	Do pfd	200	113⅞	113¼	113¾	+ ⅛	108⅜
12.00	142	143	Am Snuff	400	144	142¼	142¾	— 1¾	....
3.00	42⅜	43	Am Steel Fdys.	1,800	43¼	42	42⅜	— ⅝	53¾
5.00	78⅝	79	Am Sugar	2,200	78⅞	78¼	78⅝	— 2¼	66
....	11⅝	12¼	Am Sum Tob.	500	12	11⅜	12	+ 1	16
9.00	147	147½	Am Tel & T.	1,800	147	146¼	147	+ 1	135¾
8.00	114⅜	115½	Am Tob Co.	2,100	116⅜	114⅝	114⅝	— ⅛	87⅞
6.00	108	110	Do pfd	100	109	109	109	....	....
8.00	113⅜	114	Do B	2,800	114¼	114	114	+ ⅛	86⅞
1.20	56⅛	57¼	Am W Wks.	11,400	60½	56⅝	58⅜	+ ⅛	37⅛
....	33¼	34	Am Woolen	2,700	33½	32¾	33⅜	+ ⅛	30¼
7.00	82	82¾	Do pfd	100	82¾	82¼	82¾	+ ⅛	90¼
....	8¼	9	Am Zinc	100	9	9	9	+ ⅛	9¼
....	33⅜	35	Do pfd	100	35¼	34	35	+ ⅛	43⅛
3.00	46¼	46⅞	Amalgamated	6,600	47	46¼	46⅝	+ ⅛	43¼
....	44½	....	Ann Arbor	100	44¾	44¾	44¾	....	....
2.00	24¼	24½	Armour Co A.	6,400	24½	23¾	24½	....	....
....	13⅜	14	Do B	10,300	14	13¼	14	+ ⅛	....
7.00	37¾	37¾	Armour Fer.	2,700	38	37¾	38	+ ⅛	30¼
7.00	82	82¾	Do pfd	100	82¾	82¾	82¾	+ ¼	90¼
....	8¼	9	Am Zinc	100	9	9	9	+ ⅛	9¼
....	33⅜	35	Do pfd	100	35¼	34	35	+ ⅛	43⅛
3.00	46¼	46½	Asso Dry Gds.	1,900	46¾	45⅝	46¼	+ ⅛	....
....	99	100	Do 1st pfd	100	100	100	100	....	....
2.00	59¼	59¾	Associated Oil.	39,500	59½	58⅝	59¼	+ ⅛	66
7.00	128¼	128½	Atchison	3,700	128½	126⅝	128¼	+ 1¼	123¼
5.00	94	95	Do pfd	400	94¾	94¼	94½	— 1¼	95
....	2¼	2⅜	Atlanta B & L	3,300	2⅜	2⅛	2⅛	— ⅛	2⅜
7.00	224¼	226	Atlantic G & L	3,700	225	218⅝	225	+ 6¼	164
....	43⅛	44	A Gulf & W I	3,300	44⅛	42¾	43½	+ ⅛	35½
....	45	48	Do pfd	100	48	46	46	— ¾	43
....	99⅝	101	Atlantic Ref.	900	101	99	99	+ 1	113¼
6.00	123	126	Atlas Powder.	100	125	124	124	....	93
....	12	13	Atlas Tack	700	13	11¾	11¾	— ⅛	12¼
....	22	22½	Austin-Nichols	1,800	22½	21¾	22	+ ⅛	28¼
7.00	87	92½	Do pfd	100	89½	89½	89½	....	....
7.00	108	108¾	Baldwin Loco.	4,200	109¾	107	108	— 1¼	142¼
....	99	101	Balt & Ohio.	16,100	102¾	99¾	100¾	+ 1¼	103⅝
4.00	67⅝	69	Do pfd	500	68	68	68	+ ⅛	65½
3.00	40½	42	Bangor-Aroos.	1,100	42½	41	41	+ ¼	....
2.00	27¼	27½	Barnsdall A.	1,900	27¾	27¾	27½	— ¼	28½
2.00	22	25¾	Do B	200	25¾	25½	25¾	+ ⅛	23⅞
2.40	62½	65½	Barnsdall Pkg.	1,000	63¼	62¾	63¼	+ ⅛	68
3.00	36	36½	Belding Bros.	300	36¾	36	36	— ⅛	....
....	41¼	41½	Beth Steel	3,400	42	41	41¼	— ⅛	46¼
7.00	100	101	*Do 7% pfd	600	100	100	100	+ ⅛	97½
4.00	36½	37	Bon

DROP IN CATTLE PRICES CHECKED; HOGS SLIP BACK

CHICAGO LIVE STOCK

HOGS.

Receipts, 30,000; shipments 10,000.
Bulk of sales ..... $11.80@13.20
Heavy butchers ..... 11.95@12.50
Butchers, 180@250 lbs. ..... 12.70@13.50
Heavy and mixed packers ..... 10.80@11.75
Rough, heavy packing ..... 10.40@10.75
Medium weights ..... 12.00@12.70
Light bacon, 160@190 lbs. ..... 12.90@14.00
Selected, 140@155 lbs. ..... 13.40@14.00
Fair to choice, 130@135 lb. ..... 8.75@14.00
Stags, subject to dockage ..... 9.25@10.00

CATTLE.

Receipts, 3,000; shipments 1,000.
Prime steers, 1,100@1,500 lbs. $11.10@11.80
Good to choice, 1,050@1,500 lb ..... 9.80@11.15
Poor to good, 1,000@1,400 lbs ..... 8.25@10.75
Yearlings, 700@1,150 lbs. ..... 9.25@11.25
Low grade killing steers ..... 6.00@ 8.10
Bulk of beef steers ..... 8.75@10.35
Fat cows and heifers ..... 5.25@10.75
Canning and cutting ..... 3.50@ 4.75
Bulls, poor to choice ..... 4.00@ 8.75
Poor to fancy calves ..... 9.00@14.75
Stockers and feeders ..... 6.25@ 9.25

SHEEP AND LAMBS.

Receipts, 12,000; shipments, 3,000.
Wethers, poor to choice ..... 8.00@10.00
Ewes, fair to best ..... 6.50@ 9.00
Red western lambs ..... 11.25@14.50
Native lambs ..... 10.75@14.25
Native lambs, culls ..... 10.00@12.50
Yearling lambs, fair to best ..... 12.50@14.50

COMPARATIVE PRICES.

HOGS—Bulk of sales yesterday. 11.80@13.20
One month ago ..... 13.50@13.60
One year ago ..... 13.60@14.20
CATTLE — Bulk of beef steers
yesterday ..... 8.75@10.35
One month ago ..... 8.50@10.40
One year ago ..... 9.00@10.50
SHEEP — Western range lambs
yesterday ..... 11.25@14.50
One month ago ..... 13.75@15.00
One year ago ..... 16.50@18.25

After a weeks' steady upturn in hog values yesterday's market suffered a sharp set back the general average declining 25c to $12.40, the lowest since Monday and 25c above the previous Friday. A year ago the average advanced 45c to $13.95, being within 35c of the high point in 1925. Liberal receipts and an oversupply of heavy butchers forced prices 15@40c lower on weighty offerings, while light kinds generally sold steady to 10c lower. Some fancy 160 lb. shippers topped at $14.00 equaling last month's high point. Outsiders purchased a third of the 30,000 received and packers were good buyers. Pigs sold largely at $13.50@14.00. Armour and Swift had in 3,800 direct hogs.

Declines in cattle prices were checked, although no improvement in conditions was noticeable and the limited Friday supply of 1,000 moved slowly at the recent reduction, but at a much narrower range of prices than a week ago. Lower priced steers are mostly 25c above the close of last week, while top grades finished on par with a week ago yesterday. No prime heavy stock was offered and best load lots of yearlings available averaged 933 lbs. at $10.40. Ten head averaging 937 lbs. reached $10.50, with load lots of 1,071@1,217 lb. steers at $10.35. Mixed steers and heifers averaging 751 lbs. brought $10.00. Butcher stock and canners and cutters held firm. Calves sold strong to higher. Stockers and feeders were strong.

Lamb Market Uneven.

Scarcity of desirable 75@85 lb. killing lambs coupled with fair eastern demand for the latter description forced top kinds up 10@15c in some instances, the peak at $14.50 comparing with $14.35 Thursday. However, weakness governed the general market, half fat 85@95 lb. averages comprising bulk of offerings and selling barely steady, most of the supply bringing $12.50@13.50, with 100 lb lambs around $11.00. Shearing lambs held steady. Matured sheep were unchanged, choice 120 lb. ewes selling up to $9.00. Yearlings slumped 15@25c.

Probable receipts of hogs at Chicago next Monday are estimated from 45,000@ 48,000. J. M. Waters marked 48,000, C. Southwick 50,000, F. W. Waddell and A. R. Marquis 55,000, J. Holmes 52,000, F. W. Young 50,000, W. S. Nicholson 48,000, and R. Ellis 45,000.

Yesterday's Hog Purchases.

Hog purchases yesterday by Chicago packers, including directs follow:

Armour & Co..	2,800	Miller & Hart.	1,000
Anglo-Amer..	1,600	Ind. P. Co.....	300
Swift & Co.....	3,400	Brennan P. Co.	1,200
Hammond Co..	1,000	Agar Pkg. Co...	600
Morris & Co...	2,500	Others	1,500
Wilson & Co..	2,000	Shippers	10,000
Bard-Lunham	1,400		
West. Pkg. Co	1,200	Total;	31,500
Roberts & Oake	1,000	Left over	5,000

BOSTON STOCK MARKET

[Quotations by Paine, Webber & Co.]

	Sales.	High.	Low.	Close.
Amerada	200	25⅝	25¼	25¼
Beacon Oil	100	17⅝	17⅝	17⅝
Bingham	300	47¼	47	47
Boston & Maine.	649	40	39	40
Cal & Hecla.....	230	14⅜	14¼	14¼
Copper Range..	230	17⅜	17	17
First Natl Stores	295	41¾	39	39
Helvetia	300	1½	1½	1½
Herman Nelson..	170	24½	23½	24¼
Mayflower	100	1¼	1¼	1¼
New Cornelia....	330	19½	19	19½
North Butte	300	2⅜	2⅜	2⅜
Quincy	175	21½	20⅝	21
St. Mary's	205	34⅜	34	34½
Shannon	200	.55	.55	.55
Swedish-A Inv pf	400	102	100	102
Tower Mfg	410	12	11⅜	11⅜
Utd Fruit new...	592	111	110	110
Utd Shoe Mach..	225	50	49½	50
U. S. Frn part...	480	75	70	75
Utah Apex	1,080	9¼	9¼	9¼
Utah Metals	1,220	1¼	1¼	1¼
Warren Bros....	125	47	46⅞	46⅞

U. S. TREASURY STATEMENT

WASHINGTON, D. C., March 5.—The following is a statement of the condition of the United States treasury on March 3:

Income to date this year	$2,298,005,696
Income to date last year	2,251,128,270
Increase	$ 46,877,426
Income over outgo this year	$ 113,189,944
Income over outgo last year	56,408,785
Increase	$ 56,780,859
Balance general fund today	$ 346,945,749
Balance previous day	346,268,175
Mohair, best combing, 75@80c; best carding, 65@70c.	
Increase	$ 677,574

BOSTON WOOL MARKET.

BOSTON, Mass., March 5.—(AP)—The Commercial Bulletin tomorrow will say:

The market for wool continues in a very indifferent manner. Manufacturers are buying sparingly. Woolens are out of favor for the most part this season. The foreign markets are generally strong and especially so on fine wools. Mohair is slow but steady.

The rail and water shipments of wool from Boston from Jan. 1 to March 4, inclusive, were 44,972,000 lbs., against 33,919,000 lbs for the same period last year. The receipts from Jan. 1 to March 4, inclusive, were 71,977,000 lbs. against 68,919,900 lbs for the same period last year. Quotations:

Domestic—Ohio and Pennsylvania fleeces, delaine unwashed, 50@51c; half blood combing, 50c; three-eighths blood combing, 50@55c; fine unwashed, 45c. Michigan and New York fleeces, delaine unwashed, 47@48c; one-eighth blood combing, 50c; one-quarter blood combing, 50c; fine unwashed, 43@44c. Wisconsin, Missouri and average New England, half blood, 45@46c; three-eighths blood, 47@48c; one-fourth blood, 47c.

Scoured basis—Texas, fine 12 months, selected, $1.20; fine 8 months, $1.05@1.08. California, northern, $1.18@1.20; middle county, $1.05@1.08; southern, 65@68c. Oregon, eastern No. 1 staple, $1.20@1.22; fine and F. M. combing, $1.15; eastern clothing, $1.20@1.05; valley No. 1, $1.02@1.05. Territory, Montana and similar, fine staple choice, $1.25; half blood combing, $1.12@1.15; three-eighths blood combing, 95@98c; one-fourth blood combing, 85@86c. Pulled, delaine, $1.25; AA, $1.16@1.20; fine A supers, $1.10@1.12; A supers, $1.02@1.05.

NEW YORK BOND TRANSACTIONS

GENERAL BOND MARKET
FOREIGN.

Friday, March 5, 1926.

Total sales, par value..... $ 11,162,000 Year ago ..... $ 12,490,000
Total, 1926, par value..... 819,711,000 Previous year 702,113,000

UNITED STATES GOVERNMENT WAR LOANS.

Sales in thous.	Issue—	High.	Low.	Last.	Net chge.	Bid.	Asked.	Yield.	Mar.6, 1925.
	4½% Liberty 3½s, 1932-47	101.00	100.18	100.22	—.8	100.23	100.30	3.38	101.18
	Liberty 1st cv 4s, 1932-47					100.00	101.16	4.00	101.18
	Liberty 2d 4s, 1927-42					100.02	100.06	4.00	100.20
....	Liberty 1st 2d cv 4½s, '32-47					101.16	102.00		101.0
....	Liberty 1st cv 4½s, 1932-47	102.4	102.2	102.4	+.2	102.3	102.5	3.88	101.22
155	Liberty 2d cv 4½s, 1927-42	100.28	100.24	100.25		100.24	100.26	3.84	100.27
6	Liberty 3d cv 4½s, rog	100.22	100.22	100.22	+.1				100.23
191½	Liberty 3d 4½s, 1928	101.2	101.1	101.1	+.1	101.1	101.3	3.77	101.10
20	Liberty 3d 4½s, rog	101.2	101.1	101.1	+.1				101.6
404	Liberty 4th 4¼s, 1933-38	102.14	102.10	102.14	+.4	102.13	102.14	3.89	101.25
8	Liberty 4th 4¼s, rog	102.8	102.7	102.7	+.1				101.21
13	U S Treasury 4¼s, 1947-53	107.27	107.24	107.27	+.1	107.24	107.26	3.79	104.28
74	U S Treasury 4s, 1944-54	104.12	104.8	104.10	+.1	104.9	104.12	3.68	101.17

Note—Fractions on United States government bonds, including set changes, are quoted in thirty-seconds of 1 per cent.

No. thous.		High.	Low.	Close.
29	do cvt 5s '35	110	109¾	109¾
23	do rfg 4s '43	92	92	92
1	D&RG con 4s '36	87¾	87¾	87¾
86	D & R G W 5s '55	67	66¾	66¾
32	Det Edis 1st 5s '40	106	107¼	106
56	do rfg 5s '49	102¾	101½	102¼
38	Dodge Bros 6s '40	95¾	95¾	95¾
26	Duquesne Lt 6s '49	106½	106½	106½
5	E T 7½s div 5s '50	101	100½	100½
26	Emp G & F 7½s '37	102	102	102
53	Erie pr lien 4s '96	76¾	76¾	76¾
190	do gen lien 4s '96	67¾	66¾	67¼
105	do con 4s ser A '53	70½	69¾	70¼
22	do 4s ser D '53	70¾	70	70
605	do 4s ser D '53	77¾	77	77¾
1	do Penna Col 4s '51	96¾	96¾	96¾
3	Erie & Jersey 6s '55	106	106	106
2	Fed L & T 6s '42	104	104	104
6	do 6s B '54	96	95¾	95¾
10	do 5s '42	94	93¾	94
9	Fran Sup 7½s '42	105	105	105
6	Fisk Rub 8s '41	116¼	116¼	116¼
1	Florida E C 5s '74	97¾	97¾	97¾
3	do 4½s '50	96¾	96¾	96¾
15	Ft Smith Lt 5s '36	80	77	80
1	Gen Asphalt 6s '39	105	105	105
1	Gen Refac 6s '52	102¾	102¾	102¾
13	Goodrich R 6½s '47	105¾	105	105¾
1	Goodyear T 5s '31	110¾	110¾	110¾
12	do 8s '41	121¼	121¼	121¼
11	Gould Coup 6s '40	93½	91½	92½
56	Granby Min 7s '50	105	104½	105
2	Grand Tr Ry 7s '40	115¾	115	115
24	Gt Northern 7s '36	111¾	111¼	111¾
20	do 5½s '52	104¾	104¼	104¾
16	do 5s '73	86¼	86¼	86¼
1	do 4½s '61	93¼	93¼	93¼
8	Hershey Ch 5½s '40	100¼	100	100¼
1	H V 1st con 4½s '90	93	93	93
1	Hoe R & C 6½s '34	97½	96½	96½
1	Hud Co Gas 5s '49	100¾	100¾	100¾
6	H&Mref 5s or A '57	94¼	94¼	94¼
22	do adj inc 5s '57	78	77¾	78
1	Homestk O 6½s '33	102	101¾	102
7	Ill Bell T rfg 5s 56	102¼	102¼	102½
19	Ill Cent 5½s '34	103¾	102¾	103¼
28	do ref 4s '55	93	93	93
1	Manitowoc 5½s '39	88½	88½	88½
7	Ill C & C St L & N O Joint 5s '63	100¼	100¼	100½
1	Ind Steel 5s '52	103	102¾	103
117	Int Rap T 7s '32	92	90¾	90¾
7	do 6s '32	73½	73½	73½
26	do ref 5s '66	71	69½	69½
34	do 5s stpd '66	68¾	68¾	68¾
1	Int Mer Mar 6s '41	98¾	98¾	98¾
1	Int Paper 5s A '47	94½	93¾	94¼
3	Iowa Cent 1st 5s '38	63½	63½	63½
40	do rfg 4s '51	62¾	62¾	62¾
1	Jones & L 6s '39	101	101	101
1	K C Ft S & M 6s '36	87	87	87
1	Kan City Ter 4s '60	85	85	85
1	Kan City Pwr & Lt 5s '52	101½	101½	101½
1	Kan G & E 6s '22	104¾	104	104¾
7	Kelly-Sp Tire 8s '31	105¾	105¼	105¾
2	Keystone T & S 7s '35	101½	101½	101½
2	Kinney Co 7½s '36	105	105	105
7	Lacka Steel 5s '50	97¾	97¾	97¾
1	Laclede Gas of St. Louis 1st 5s '34	101½	101¼	101¾
7	do 5½s '53	104¾	104	104¼
1	L&M S gen 3½s '97	81¼	81¼	81¼
16	do deb 4s '28	98¾	98½	98¾
8	do deb 4s '31	96¾	96¾	96¾
1	Leh V Coal 5s '33	100¾	100¾	100¾
10	Lig & Myers 7s '44	119¼	119¼	119¼
12	Lorll Co 7s '44	117¾	117¼	117¾
1	Lou C & L 4½s '31	99½	99½	99½
1	Louis Ry 5s '30	91	91	91
34	Lo G & E rfg 5s '52	99¼	99	99¼
1	L & N unified 4s '40	94¾	94¾	94¾
4	Manati Sug 7½s '42	102	101¾	101¾
3	Manh Ry con 4s '90	62¼	62¼	62¾
2	do 2d 4s 2013	57½	57½	57½
1	Manit El r 7s '43	106	106	106
1	Met St Ry 7s 1940	98¾	98¾	98¾
1	Metro Ed ref 6s '52	107	107	107
5	do 5s 1953	99¼	99¼	99¼
1	Mid of N J 5s 1940	92¾	92½	92¾
3	Mid Con Pet 6½s '40	102¼	102¼	102¼
13	Midvale St 5s 1936	94	94	94
2	Mil E & L 6s '53	102	102	102
5	do 5s 1951	99¼	99¼	99¼
17	do 5s 1961	94¾	94	94¾
3	do 4½s 1931	96½	96	96
5	Milw & N c 4½s '39	94	94	94
1	Minn & St L r 5s '49	16	16	16
2	do 1st ref 4s 1949	23	23	23
3	M.St P&SSM 5s '38 st	98¾	98¾	98¾
3	M. K & T 6s C '32	103	103	103
10	do pr 5s A 1962	98	97¾	98
305	do adj 5s 1967	93¾	92½	92½
1	do 1st 4s 1990	85¾	85¾	85¾
14	Mo Pac con 6s 1949	104	103½	104
3	do ref 5s E 1955	104	103¾	104
33	do ref 5s 1965	93¾	93¼	93¾
23	do gen 4s 1975	66¾	66¼	66¾
12	Mont Pwr 5s A '43	100¾	100¼	100¾
5	Mor & Co 1st 4½s '39	86¼	86¼	86¼
8	Mor & Es 3½s 2003	51½	51	51½
2	Mort Bd 4s 1966	80	80	80
28	Murray Body 6½s '34	90	90	90
1	Nash,CaSL c 5s '28	101	101	101

No. thous.		High.	Low.	Close.
4	Nassau Elec 4s 1951	63¼	61¾	63¼
16	Nat Acme 7½s 1931	100	99¼	99¾
6	Nat Dairy Pr 4s '40	96¾	96¾	96¾
3	N Eng T & T 5s '52	102¾	105	102¼
31	NO,T&M 5½s 1954	103	93½	93½
2	do 5s 1935	98¼	98¼	98¼
1	do 5s B 1948	98	98	98
20	NYC&HR 5s 2013	102¾	102¼	102¾
1	do deb 4s 1934	95¼	95¼	95¼
10	do ref 3½s 1997	78¾	78¾	78¾
7	do L & c i 3½s '98	78	77	78
12	do M C c i 3½s '98	73¾	73¾	73¾
3	NY,CA&SL 6s A '31	103¼	103¼	103¼
1	N O Pub S 5s A '52	93½	93½	93½
3	N O Term 4s 1953	85¼	85	85
31	NO,T&M 5½s 1954	103	103	103
1	do 5s B 1948	98	98	98
20	NYC&HR 5s 2013	102¼

EASTERN BUYING RALLIES WHEAT; CORN IS LOWER

BY CHARLES MICHAELS.

Eastern shorts were again aggressive buyers of wheat, corn and rye and were instrumental in making a rally of 2¾@4¾c on wheat after an early break in sympathy with Liverpool where liquidation was on in both futures and cash. May here broke 1¾c early to a low of $1.57 but was up to $1.61¾ later, closing at $1.60¾@1.60⅝, with a net gain of 1⅜c. Deferred deliveries were easier and closed unchanged to ⅝c lower with July $1.40¼ and September at $1.34. Liverpool wheat after being 1@2d lower early rallied sharply and closed ¼d lower to 1¼d higher with March selling at equal to $1.53⅝, or ⅜c under the May and July, going to a discount for the first time this season.

Corn was strong with wheat and on further short covering, but a wave of selling developed toward the last and many of the locals who bought early went out of their lines making the close about the bottom with net losses of ⅝@⅞c with May 73¼@73½c, and July 51⅝@51¾c. Oats were ⅛@⅜c higher with May 45⅜c and July 41c, while rye was 2¼@2½c higher with May 91¼@91½c, and July 81⅝c.

Portugal Buys Wheat.

Continued lack of demand for cash wheat abroad was reflected in a decline equal to 6@13c per bu in spot wheat in Liverpool which attracted considerable attention here, being one of the largest breaks in that market in a number of months. Mills abroad have been operating on short time for some weeks, and what has been arriving at ports unsold. Portugal came into the market as a buyer and took 500,000 bu No. 1 Manitoba, and total sales in all positions for spot were finally estimated by the seaboard at 650,000@750,000 bu. Buenos Aires closed ⅛c lower with March $1.53⅝ and May 1.39¼.

Technical position was largely responsible for the rally in wheat, as liquidation on stop loss orders has been comparatively thorough and those who had good profits on short sales were disposed to take them. Flour demand in practically all sections was again good and mills were on the buying side of May at Minneapolis. The local May-July difference widened as the result of buying of May and selling of July.

Crop reports from the southwest continue generally favorable, although more moisture would be beneficial in the western part of Oklahoma, Kansas and Nebraska. Argentina cleared 3,034,000 bu wheat for the week against 3,429,000 bu the previous week, and 4,902,000 bu last year. Included in the Australian exports of 3,456,000 bu were 2,120,000 bu to ports of the Orient.

Corn Breaks Toward Close.

Local and eastern shorts bought corn freely early and with the strength in wheat an upturn to 79⅛c for May was easily attained. Later there were claims that the urgent eastern buying had been completed, and prices dropped sharply when longs tried to take profits, making an easy close. Cash demand was only fair with the spot basis 3c higher to 2c lower, the former on good quality. Oats were influenced largely by local operations. Rye developed independent strength and closed within a fraction of the top. There were unconfirmed claims of export business at the seaboard, but the greater part of the strength was due to short covering.

Buenos Aires flax seed closed ¼@1c lower with March $1.47⅜, and May $1.51⅛ per bu.

CASH-GRAIN NEWS

Portural took around 50,000 bu No. 1 Manitoba wheat at the seaboard and sales in all positions, including the above, aggregated 650,000 to 750,000 bu. Italy was a moderate buyer. There were unconfirmed reports of sales of rye, while private cables claimed France bought oats. Scandinavia was reported in the market for corn and oats.

Chicago handlers sold 23,000 bu wheat, 20,000 bu corn, and 67,000 bu oats to the domestic trade, with 10,000 bu No. 2 hard winter wheat in store at 5c over May, compared with 4c over the previous day.

Offerings of cash wheat here were small and the basis firmer at 10@13c over May for No. 2 red and 4@7c over for No. 2 hard. Basis at Kansas City was unchanged to 1c better, with a good demand, while Omaha was ½c higher as compared with May. St. Louis was unchanged. Minneapolis mills made good sales of flour and spot wheat was firm to 1c higher.

Good grades of cash corn were in demand and generally 1@2c higher as compared with May, while the poor light weight grain was as much as 2c lower. No. 3 grades sold at 5@10c; No. 4 grades, 6¼@13¾c; No. 5 grades, 12@14c, and No. 6 grades, 13⅜@16c under May. Outside markets were 1c lower to 2c higher, with Omaha showing the decline.

Offerings of cash oats were not large and the basis somewhat unsettled, light weights easing as compared with the futures. No. 2 white brought May to ⅝c over and No. 3 white May to ⅜c under.

Official receipts of grain at Chicago Fri. day: Wheat, 8 cars; corn, 120 cars; oats, 25 cars; rye, 2 cars; barley, 6 cars.

Range of cash grain prices in leading markets follow:

WHEAT.

	Chicago.	Kansas City.	St. Louis.
No. 1 red			1.75
No. 2 red	1.68@1.68	1.73¼@74½	
No. 3 red	1.64@1.68		1.71
No. 1 hd	1.63¼@1.67		1.67
No. 2 hd	1.65¾@1.67½		1.66
No. 3 hd	1.60@1.66		1.63
	Chicago.	**Winnipeg.**	**Minneapolis.**
No. 1 nor	1.44¼	1.57@1.61	
No. 2 nor	1.39¼	1.53@1.55	
No. 3 nor	1.35	1.46@1.56	
No.1dk nor		1.57@1.76	

CORN.

	Chicago.	Omaha	Peoria.
No. 3 mx	68	68	69
No. 4 mx	65¼@68¾	67¼@67	67
No. 6 mx	65¾@66		64¾
No. 6 mx	63¾@65¼		63½
No. 3 yel	69 @69½	73 @74	
No. 4 yel	69¾@70¼	68	70
No. 5 yel	65 @67		66
No. 3 wh	69 @69¾	74	74
No. 4 wh	66¼@67½	71	71
No. 5 wh		65	65
	Minneapolis.	**Buffalo.**	**Toledo.**
No. 3 yel	69 @72	73	@70
No. 4 yel	64 @68		
No. 3 mx	63 @64		

OATS.

	Chicago.	Kansas City.	St. Louis.
No. 2 wh	40 @41	40½@42	41 @41¼
No. 3 wh	38 @40½	40¼	41 @41¼
No. 4 wh			40¾
	Milwaukee.	**Omaha.**	**Minneapolis.**
No. 2 wh	40¾		36¼@37
No. 3 wh	40¼@40½	38	36 @36¼
No. 4 wh			33¾@35½
	Buffalo.	**Toledo.**	**Peoria.**
No. 2 wh	44½	43¾@44½	38¼@38¾
No. 3 wh	44¾	42¾@43½	

RYE, BARLEY, AND FLAX.

	Rye.	Barley.	Flax.
Chicago	.86¾@87⅛	62 @71	2.27
Milwkee	.85 @86	61 @72	
Minn'lis	.82¾@84½	51 @62	2.20¾@2¾
Duluth	.84½@85¾	56 @53	2.25@2.27

CLOVER AND TIMOTHY.

Clover—	Cash.	October.
Chicago, per 100 lbs	28.00@32.00	
Toledo, per 60 lbs	15.00	15.90
Timothy—		
Chicago, per 100 lbs	6.25@ 7.00	
Toledo, per 45 lbs	3.45	3.60

GRAINS IN ALL MARKETS

May Wheat.

	Open.	High.	Low.	Closing 1926.	Mar.5.	Mar.6. 1925.
Chi	1.57¾	1.61¾	1.57	1.60¾	1.58⅜	
*Chi	1.56⅝	1.59⅝	1.55⅝	1.58⅝	1.57⅝	1.81
S. L.	1.57⅝	1.61¼	1.57¼	1.60⅜	1.58⅝	1.79¼
K. C.	1.49¼	1.53⅝	1.49½	1.52⅝	1.50¼	1.69½
Mpls	1.51¼	1.55	1.51¼	1.54	1.52¼	1.73¼
†Dul	1.30⅜	1.34¼	1.30⅜	1.34¼	1.32⅜	1.49¼
Wpg	1.42⅜	1.46⅝	1.42⅜	1.46	1.44¼	1.91⅝
†Lpl	1.53¾	1.53¾	1.50¾	1.52⅝	1.53¼	
†Lpl	1.53¾	1.53¾	1.51¼	1.53¼	1.53¾	2.02⅜

July Wheat.

Chi	1.39	1.41¼	1.38¾	1.40	1.40	1.62¼
St. L.	1.38	1.40¼	1.38	1.39	1.39⅝	1.58¾
K. C.	1.31½	1.33¼	1.30⅝	1.32¾	1.32½	1.52⅜
Mpls	1.47	1.50	1.46¾	1.48¾	1.48¼	1.70⅝
†Dul				1.33¾	1.32⅜	1.75
Wpg	1.40⅝	1.45¾	1.40⅜	1.44¼	1.42⅜	1.88⅜
†Lpl	1.52	1.53¾	1.50¾	1.53¼	1.52	1.98⅛

September Wheat.

Chi	1.33¾	1.35¼	1.33	1.34	1.34¾	1.49⅜
S. L.	1.34½	1.36⅝	1.34½	1.35	1.35¼	
K. C.	1.27⅜	1.28½	1.27¼	1.27¼	1.28¼	1.42⅞
Wpg	1.28⅜	1.31⅞	1.28⅜	1.30⅜	1.29⅜	1.50⅜

May Corn.

Chi	78½	79¼	78¼	78¾	79¼	1.49¼
St. L.	77	78¼	77	77	77½	1.42⅛
K. C.	72¾	74	72¾	73⅝	73½	1.50¾

July Corn.

Chi	81½	82¾	81	81¾	81¾	1.28⅝
St. L.	80¾	82	80	81	81¼	1.25¼
K. C.	76	77	75	76¾	76½	1.19¼

September Corn.

Chi	83	84½	83	83½	84	1.31⅛

May Oats.

Chi	40	40¾	39¾	40¼	40	53⅜
Mpls	36	36¾	36	36¼	36½	48¼
Wpg	45¾	46⅝	45¼	46¼	45⅝	60

July Oats.

Chi	40¾	41¾	40¾	41	40¾	54⅛
Mpls	37¼	37¾	37¼	37¾	37¼	49⅜
Wpg	46¾	47¾	46¾	47¾	46¾	61⅜

September Oats.

Chi	41¾	42	41⅜	41⅝	41⅝	53
Wpg	45¾	46	45¼	45¾	45¼	58¼

May Rye.

Chi	87¼	91¾	87	91¼	88⅝	1.51⅛
Mpls	81¼	85¾	81⅛	84⅞	82¼	1.41¼
Wpg	86¼	90	86¼	89¼	87⅜	1.52

July Rye.

Chi	88¾	92¼	88¾	91¾	89¾	1.36
Mpls	82	86⅝	82	86	83¼	1.28
Wpg	87	90¼	87	89⅛	88	*1.40¾

May Barley.

Mpls	59¼	60	59¼	60	59¾	90¾
Wpg	58¾	60	58¾	59¾	59¾	92¾

May Cash Wheat.

Chicago	2.25	2.26¾	2.23¾	2.25¾	2.21	3.02
Dul	2.24	2.25¾	2.23¾	2.24	2.22	2.93¼
Wpg	1.31	1.33⅜	1.30½	1.32¼	1.33¼	2.60¼

‡Durum. †Exchange $4.86. ‖March. *Old.

NOT MUCH GOOD HAY IN

Good timothy, clover and clover mixtures and rye straw were taken more readily, while medium and poor hay, of which there was a surplus, sold slowly. Arrivals were 15 cars timothy and clover; 1 car alfalfa; 1 car rye and 5 cars oat straw. Prices follow:

	No. 1.	No. 2.	No. 3.
U. S. grades			
Timothy	$22-24	$18-21	$15-16
Tim & clo-ml mix	22-24	17-20	14-16
Tim & clo-mxd mix	21-23	17-20	14-16
Tim & clo-hv mix	21-23	19-21	13-15
Tim & grs ltmix	19-21	16-18	14-15
Tim & grs hv mix	19-21	14-16	12-14
Clover	21-23	18-20	14-16
Mixed grass	16-18	14-16	12-15
Sample grade			9-11
Alfalfa No. 2 to choice			18-23
Marsh hay, feeding and packing			10-13
West & So. west prairie	No. 1 & No. 2.		15-18
Straw, rye			14-15
Oat and wheat			10-11

BIDS AND OFFERS

Range of prices on bids and offers, good all day Saturday, follow:

WHEAT.

	Bids—Closing—			Offers—Closing—		
	High.	Low.	Close.	High.	Low.	Close.
May	1.57⅞	1.57¼	1.57¾	1.63	1.62¼	1.62¾
July	1.38¼	1.37¾	1.38	1.45	1.41¾	1.42

CORN.

May	77¾	77¼	77¼	79¼	78¾	79¼
July	80¾	80¾	80¾	82¾	82¼	82¾
Sept	82¼	82¼	82¼	84¼	83¾	84¼

OATS.

May	40	39¾	39¾	40¾	40¼	40¼

RYE.

May	88	87¼	87¼	93¾	93¼	93¼

GOOD ALL NEXT WEEK.

	Bids—			Offers—		
	Wheat.	Corn.	Oats.	Wheat.	Corn.	Oats.
May	1.46¾	74	37¾	1.73	82	42¾
July	1.32	77¼	39	1.50	85	43¾

GASOLINE AND LINSEED OILS.

GASOLINE—Tank wagon, 17c; service station, 19c; machine gasoline, 37c. CARBON—Perfection, 13c; machine oil, summer black, 11.4c; do winter, 11.9c; Stanoline furnace oil, 9c for 400 gallons or more and 9¼@10¼c for less. LINSEED OIL—Raw, 1 to 4 bris one delivery, 99c; boiled, $1.02. DENATURED ALCOHOL—Se. in bris. WHITE LEAD—100 lb kegs, $15.25. TURPENTINE —$1.14.

PRODUCE MARKETS

Butter was in slow demand, with price low and at Philadelphia 1c lower and New York and Boston 1½c lower. Sales of 125 cars storage standards for March delivery were made here at 40¼@40¾c. Cheese market here easier, with sellers disposed to shade prices in order to move goods. Eastern markets unchanged.

Fresh eggs were in good demand and prices ½c higher, with receipts 15,958 cases. Sales of 53 cars fresh firsts for March made at 32½c, with 15 cars storage packed firsts for April at 27¾@28½c, and 45 cars refrigerator standards for December at 31¼@31½c.

Live poultry sold at former prices. Receipts, 5 cars and 1,145 coops.

Demand for potatoes was largely for better grades, which sold at unchanged prices. Receipts, 70 cars, with 216 cars on team track.

WHOLESALE CREAMERY BUTTER PRICES

	Chicago. Whole milk.	Con-trolled.	New York. Boston.	Phila-delphia.
92 score		44½		45
91 score	42	43½	44	44
90 score	41¾	43	43¾	43½
89 score	41¾	43¼	43	42½
88 score	40¾	42	42	42
87 score	39½	41¼	41¼	41
86 score		41	41	40
85 score	37¾	40	40	

BUTTER PRICES TO CHICAGO RETAILERS

Score.	Tubs.	Prints.	Cartons.
Best (92-94)	44 -45	45½-46½	46 -47
Good (88-91)	43½-44½	45 -46	45½-46½

WHOLESALE CHEESE PRICES.

	Chicago.	Wis. consin.	New York.	Phila-delphia.
Twins	21¼-21¾	22		
Daisies	23 -23½	23	24 -24½	23½-24
Young Americas	23 -23¼	23		
Longhorns			24¾-25	
Flats	22½	22		24½-24¾
Limburger		22½		

*Twenty day.

POULTRY—WHOLESALE.

Turkeys	33c	Geese	21c
Hens, heavy	30c	Roosters	21c
Hens	25c	Ducks	28@32c
		Broilers.	
Fowls, over	24½c	Chickens	20@20½c
Hens, under	25½c	Dirties	21@22½c
Hens (saddled for retail trade)			33@34c

VEGETABLES.

Cabbage, bu		Onions, Texas, new, crate	$1.50@1.75
Carrots, new, bu		Parsley, crate	3.50@4.00
Cauliflower, crate		Parsnips, bu	1.25@1.75
Celery, Kalamazoo, crate		Peppers, crate	1.50@2.15
Celery, crate		Potatoes, bu	1.50@3.00
Cucumbers, crate		Potatoes, sack	4.00@5.25
Eggplant, head, crate		Radishes, 100 bu	2.50@4.00
Garlic, 100 lbs		Spinach, bu	1.50@1.75
Lettuce, crate		Sprouts, crate	5.00@6.50
Mushrooms, dozen baskets		Tomatoes, lug	.40@ .65
Peas, bu		Turnips, bu	.75@1.15
Potatoes, hamper		Wax beans, hamper	7.50@13.00
Spinach, bu		Wax beans, lug	3.00@4.00

COFFEE MARKETS.

NEW YORK, March 5.—(AP)—COFFEE—Futures opened 10@14 points higher and closed 10@14 points net lower at 40,000 bags. Sales included: Rio 7s, 16¾c; Santos 4s, 24½c. Cost and freight offers included Rio or Santos 3s and 5s at 22.50@22.80c. Spot coffee: Rio quiet, 46,000 bags; Jundiahy unsettled, 21,000. Prices follow:

	Sales.	bags. High.	Low.	Close.	close. Prev.
May	750	17.80	17.84	17.84	17.75
July	7,750	17.78	17.50	17.55	17.68
Sept	9,750	17.13	16.85	16.86	17.10
Dec	21,000	16.55	16.00	16.36	16.49
March	9,500	16.38	16.10	16.10	16.25
May	27 1,500	15.70	15.55	15.55	15.75

SUGAR MARKETS.

NEW YORK, March 5.—(AP)—SUGAR—Raw sugar closed today and prices declined 1-32c per pound, or 4.06c. Raw futures closed at unchanged to 2@3 points. The refined market was unchanged to 5 points lower; sellers generally were refusing from 5.10@5.15c for fine granulated.

	Sales.	bags. High.	Low.	Close.	close. Prev.
March	15,400	2.24	2.20	2.21	2.24
May	5,500	2.47	2.43	2.43	2.47
July	14,150	2.58	2.54	2.54	2.58
Sept	8,500	2.69	2.65	2.65	2.68
Oct	3,350	2.76	2.74	2.76	2.77
Dec	1,100	2.76	2.74	2.76	2.74
Jan 1927	2,600	2.76	2.73	2.73	2.77

$271,000,000 OIL MERGER IS MADE BY BLAIR & CO.

New York, March 5.—(AP)—One of the largest consolidations in the history of the American petroleum industry today brought together the Associated and Tidewater Oil companies, with total assets of more than $270,000,000. The two organizations will be combined under a new corporation —the Tidewater Associated Oil company—formation of which was engineered by Blair & Co. and the Chase Securities corporation of New York.

In addition to nationwide operations covering the Pacific Coast, Mid-Continent and Atlantic Seaboard territories, the new company will fall heir to an export business assuring it a strong position in the international field. Additional acquisitions are foreshadowed by its charter, which grants the company powers to purchase the securities of other corporations.

Approval Is Assured.

A transfer of the assets of the two participating companies to the new concern will be accomplished either through cash purchases by the bankers or an exchange of shares. Assurances already received from stockholders of both companies, the bankers announced, indicate the full success of the plan.

Common stockholders of the Tidewater Oil company will be offered 1 1-8 shares of common stock of the new company for each share of their present holdings. No direct offer will be made to Tidewater preferred shareholders, but they will be able to convert their securities into the existing common stock of their company and make an exchange on that basis.

The net cash offer of $53.50 a share by which the bankers recently acquired control of the Associated Oil company will be extended to all other stockholders under the merger plan. An alternative offer also will permit them to receive for each present share, one share of the new company's common and one-third share of its 6 per cent cumulative preferred stock, which is convertible before July 1, 1926, into two shares of common.

Will Make Public Offering.

Following the expiration of these offers March 20, the bankers will make a public offering of the new company's securities, which they have underwritten. This will include about 500,000 shares of common stock and an additional amount dependent on the response of shareholders to the exchange offers.

Capitalization of the new Tidewater Associated Oil company, assuming the exchange of all Associated Oil stock outstanding and including the issuance of 500,000 shares of common stock, which may be sold for cash, is as follows: 1,500,000 shares of 6 per cent cumulative preferred stock [$100 par value] authorized and 763,471 shares outstanding, and 10,000,000 shares of no par value common stock authorized with 5,480,733 shares outstanding.

The directors proposed to inaugurate dividends on the new common stock at a rate of $1.20 a share annually.

The Associated Oil company, one of the largest oil companies in California, recently passed to the control of the Blair banking group in a transaction involving about $160,000,000 with a cash offer of $132,000,000 for the stock alone. The Tidewater Oil company, with a well rounded organization operating principally in the east had total assets of approximately $111,000,000 at the end of 1924.

INVESTORS' GUIDE

[Registered U. S. Patent Office.]

Inquiries must bear the signature and address of writer. Answers of public interest will be published, those not of general interest will be mailed if stamped, self-addressed envelope is inclosed. Address letters to Investors' Guide.

Answers are based upon information which THE TRIBUNE believes correct, but beyond care in securing it THE TRIBUNE assumes no responsibility.

Saturday, March 6, 1926.

[Copyright: 1926: By The Chicago Tribune.]

Northern Ohio Traction & Light.

G. C., La Crosse, Wis.—The $2,500,000 Northern Ohio Traction and Light Co. fifteen year 6½ per cent debentures are direct obligations of the company, but not secured by any mortgage. Net earnings for the year ended Nov. 30, 1925, were $5,462,103, or over 5½ times annual interest charges on the present funded debt. For the sixteen years ended that date net earnings have averaged over 2.3 times total interest charged to operation. These debentures are a suitable investment for a business man's surplus funds.

Corn Products Refining.

O. B. F.—Corn Products Refining company earned $30.25 a share on its $25,000,000 preferred stock and $2.29 a share on its $62,250,000 common stock [par $25] in 1925, compared with $43.59 a share on the preferred and $3.62 a share on the common in 1924. High prices for corn in the early months of last year gave the company a poor start, but conditions improved later and enabled it to earn its common dividend of $2 per share by a margin. Both the preferred and common stocks are high grade, the preferred especially so.

Gossard.

W. N. B.—H. W. Gossard company earned $5.76 a share on its no par common stock in 1925, against $3.38 a share in 1924. It is now paying dividends at the rate of $4 per share per annum. In 1925 it paid $3. This stock deserves a fairly good rating.

Brief Answers.

S. F.—Territory of Hawaii 4½ per cent gold bonds of 1955 are a conservative investment suitable for savings.

R. D. H.—El Paso Electric company [Texas] first mortgage 5 per cent bonds, series A, of 1950 are a sound investment.

T. W., Aurora, Ill.—Massachusetts Gas companies twenty year 5½s of 1946 are a sound investment.

WORLD'S GRAIN MARKET NEWS

Action of the wheat market in advancing nearly 5c for May after the early break was taken as indicating that the bulk of the heavy load put into the pit of late had been fairly absorbed. One of the most active pit operators said at the close that it was hard to buy any quantity of wheat except on bulges. Liverpool is expected to come higher, and the market was said to be in a position where either heavy selling or buying would cause sharp changes in prices, with sentiment in the main favorable to the buying side on breaks.

Two of the largest operators in Winnipeg, who sold heavily on Thursday, were credited with leading the buying there yesterday. The Canadian pools are said to be about to pay 20c to farmers. Early in the year they paid $1.00, and may pay more later.

A few of the strongest wheat bulls in Chicago are said to be accumulating wheat in Winnipeg. That market closed 1¾c higher.

HEDGE SALES OF LARD

Selling of lard futures against purchases of cash lard coupled with selling of May by interests who bought previously featured trading with a narrow range of prices. The close was unchanged to 2¼c lower for lard, 2¾c lower for ribs and unchanged for bellies. Deliveries on March contracts were 150,000 lbs. Cash trade was slightly better with prices 5c to 15c higher and dry salted bellies 10c lower. Lard in Liverpool was 3 to 6d higher. Prices follow:

Clear Bellies.

	High.	Low.	Close.	Mar.5. 1926.	Mar.4. 1926.	Mar.6. 1925.
May				14.70	1.470	
July				16.25	16.25	20.75
Sept				16.45	16.45	20.90

Lard.

March				14.02	14.05	
May	15.02	14.95	14.97	15.00	15.00	17.00
July	15.55	15.17	15.22	15.22	15.25	17.35
Sept	15.45	15.40	15.42	15.42	15.42	17.70

Short Ribs.

May				15.45	15.45	18.60
July				15.40	15.42	18.75

COTTON PRICES BREAK

Cotton prices were better early, but selling by Wall street and the south toward the last carried them down, and the close was at around the bottom, with futures 6 to 10 points lower in Chicago, and 3 to 9 points off in other markets. Spots lost 5 to 10 points, with New York 19.50c and New Orleans 18.50c. Liverpool was stronger and 10 to 16 points higher, but failed to strengthen American markets permanently.

Weekly statistics were moderately bullish, spinners' takings increasing. Details, as wired to Lamborn & Co., follow:

Weeks—	This wk.	Last wk.	Last year.
Visible supply	161,457	167,070	239,560
To be taken in sight	14,285,609	14,104,158	13,128,974
Gen. visible sup.	6,536,663	6,637,811	5,747,785
Amer. visible sup.	4,822,663	4,962,811	4,280,785
Inter. gen. visible	111,703	89,515	124,511
Inter. Amer. visible	130,903	91,515	110,211
Wk. spin. takings	291,685	253 585	349,771
Spin. takings to date	10,557,747	10,268,062	9,800,005
Exp. week	174,804	125,264	221,960
Season	6,102,562	5,927,758	6,357,326

Prices in leading markets follow:

CHICAGO MARKET.

	High.	Low.	Close.	Prev. close.	Last year.
March	18.80	18.63	18.67	18.72	35.70
May	18.30	18.15	18.16	18.25	26.05
July	17.72	17.60	17.60	17.70	26.22
Oct	17.00	16.85	16.86	16.94	25.25

NEW ORLEANS MARKET.

	High.	Low.	Close.	Prev. close.	Last year.
March	19.60	19.40	19.40	19.50	25.60
May	18.18	17.95	18.00	18.05	25.87
July	17.68	17.46	17.50	17.59	26.08
Oct	16.88	16.70	16.71	16.80	25.03
Dec	16.86	16.70	16.73	16.76	25.06

NEW YORK MARKET.

	High.	Low.	Close.	Prev. close.	Last year.
March	19.32	19.24	19.30	19.40	25.60
May	18.83	18.64	18.66	18.72	25.82
July	18.21	18.02	18.02	18.05	26.07
Oct	17.46	17.31	17.33	17.38	25.33
Dec	17.16	17.01	17.01	17.05	25.33

Exports for the day, 9,324 bales making 6,102,562 so far this season; port receipts, 9,806 bales; United States port stocks, 1,364,508 bales.

LIVERPOOL MARKET.

Spot, quiet; prices steady. American strictly good middling, 11.05d; good middling, 10.76d; strictly low middling, 10.50d; low middling, 9.95d; strictly low middling, 9.35d; low middling, 8.50d; strictly good ordinary, 7.65d; good ordinary, 6.95d.

METAL MARKETS.

NEW YORK, March 5.—(AP)—COPPER—Steady; electrolytic, spot and futures, 14⅛@14¼c. TIN—Firm, spot and nearby, $64.55; futures, $63.25. IRON—Steady; prices unchanged. LEAD—Steady, spot, 5.75c. ZINC—Steady; East St. Louis, spot and futures, 7.40@7.45c. ANTIMONY—Spot, 20.00c.

LONDON.—(AP)—COPPER—Standard, spot, £59 5s; futures, £59 2s 6d; electrolytic, spot, £65 15s; futures, £66 5s. TIN—Spot, £226 7s 6d; futures, £224. LEAD—Spot, £32 7s 6d; futures, £33 10s. ZINC—Spot, £35; futures, £35 2s 6d.

ST. LOUIS, Mo.—(Special.)—LEAD—Weak at 5.40c. ZINC—Slab, strong at 7.45c.

Swift & Company
Union Stock Yards, Chicago

Dividend No. 161

Dividend of TWO DOLLARS ($2.00) per share on the capital stock of Swift & Company, will be paid on April 1, 1926, to stockholders of record at close of business March 15, 1926, as shown on the books of the Company.

G. A. PEACOCK, Secretary

Premier brand of woodwork! Indiana factory is open to refine manufacturing proposition. Address Premier Products Co., Indianapolis, Ind.

Ray Rice has suggested in the past that station sites on the Chicago, Aurora & Elgin Electric Railway presented 1926's best acreage opportunities.

His judgment has been confirmed by this week's announcement of the acquisition by the Insull interests of the Chicago, Aurora & Elgin Electric Railway.

Ray Rice has several of the most desirable station sites on this important system.

Compania Swift Internacional Sociedad Anonima Comercial

Notice is hereby given that the annual ordinary general meeting and extraordinary general meeting of the shareholders of Compania Swift Internacional will be held at the office of the Company, 25 de Mayo, No. 126, in the city of Buenos Aires, Argentina Republic, on Thursday, the 25th of March, 1926, for the transaction of such business as may properly come before the meeting.

March 6, 1926. EDWARD F. SWIFT, President

CLUETT, PEABODY & CO., INC.
Preferred Stock Dividend No. 53

The Board of Directors has declared a quarterly dividend of One Dollar and Seventy-five cents per share on the Preferred Stock of the Company, payable April 1, 1926, to Stockholders of record at the close of business March 20, 1926. Checks will be mailed by the Irving Bank-Columbia Trust Company. D. A. GILLESPIE, Treasurer.

Troy, N. Y., March 3, 1926.

WILL ERECT NINE STORY BUILDING IN BUENA PARK

A nine story apartment building is to be erected in Buena Park following the sale by Ida Ferrants to Abe Goldstein and Jacob M. Goldberg of the site at the southeast corner of Gordon terrace and Clarendon avenue. The property is now occupied by an old residence which is to be wrecked immediately.

Edmond J. Meles is drawing plans for the building, which is to contain 110 apartments of one, two and three rooms each. All the apartments will be furnished. When completed, the building will represent an investment of about $800,000. W. K. Young & Co. were brokers and the legal details were handled by Robert D. Elder for the seller, and Sonnenschein, Berkson, Lautmann and Levinson for the buyers.

Frank H. Scott has secured from the Chicago Title & Trust company, trustee, almost a block of property on the north side of Augusta avenue, just east of Cicero, on which the R. S. Bacon Veneer company, of which he is president, will erect a large factory within a year. The reported price of the site was $75,000. Eastman, White and Hawxhurst represented Mr. White.

West Side Sale.

Joseph S. Glickauf has sold to Ruth C. Gebo the building at the southeast corner of Garfield boulevard and Ashland avenue containing seven stores and twenty-four apartments for an indicated $222,000. An unusual feature was the agreement of the seller to pay any costs arising from the widening of Ashland avenue. Victor H. Velpin & Co. were brokers.

Fred Brons states the price paid by Arthur Fitzgerald for the southwest corner of Dearborn and Schiller was $85,000, subject to $80,000, and not $78,000, subject to $73,000 as given in this department.

W. Merle Fischer took title from Edmund H. Burke to the building at the southwest corner of 59th and Kedzie avenue for an undisclosed consideration. John Bain and associates are organizing the Gage Park State bank which will have quarters in the building.

Secures Site for Church.

Thomas J. McMahon of McMahon & Hoban bought 6½ acres just north of Lawrence avenue and west of 64th avenue from the Kimball Trust and Savings bank, trustee, for an undisclosed price. A part of the property will be transferred to the Catholic bishop of Chicago for a church site. The rest will be subdivided.

Hyman Levin will erect a 160 car garage at the northwest corner of Winnemac and West Ravenswood. Mr. Levin has just acquired seven parcels on Winnemac avenue for a

WANTED—MALE HELP.

Professions and Trades.

CUTTER—EXP. ON SILK, FOR MEN'S neckwear; steady work; 5 days week; rd. car fare for right man. M. Salk, 1134 Roosevelt-rd.

CYLINDER PRESSMEN.

Experienced in color process work on Miehle presses; permanent positions to skilled men; 48 hours, nonunion.

American Colortype Co.,

1151 Roscoe-st.

DESIGNER — FOR RELIGIOUS STAINED glass, outside of Chicago. Address H K 13, Tribune.

DETAILERS AND CHECKERS—FOR STRUCtural steel, mill and office buildings; construction; only first class and experienced men desired; to state position permanent; need apply first letter, for consideration, must name experience, date available, and salary expected. Location in Chicago convenient.

LUKENS STEEL COMPANY,

P. O. Box No. 360, New Orleans, La.

DETAILERS AND CHECKERS—STRUCTURAL steel, experienced; also one ornamental draftsman for miscellaneous iron and stair work. Men looking forward to sales opportunities desired. General Machine and Iron Works, 2601 16th-st, Detroit, Mich.

DRAFTSMAN

experienced on Open Hearth furnace work, for local steel plant. Give in first letter age, qualifications and salary expected. Address M G 432, Tribune.

DRAFTSMAN—EXPER. FOR HOTEL-RESTaurant equipment and fixture house. State past experience, salary desired, and furnish samples of work all in first letter. The STRAUS COMPANY, Richmond, Va.

DRAFTSMAN — STRUCTURAL AND MEchanical; experience platform. Call Albert D. Smith, Congress hotel, Saturday afternoon or Sunday, March 7.

DRAW BENCH HAND AND TURNING MAchine operator. Pittsburgh Steel and Iron Co., 4700 S. Kedzie-av.

ELECTRICAL DESIGNING DRAFTSMAN—Familiar with automobile electrical equipment, starting battery chargers; must have experience in this line and understand electrical circuits. Address B 306, Tribune.

ELECTRICIAN—MAN WITH CARD. 2ND floor, 1310 S. Wabash-av.

EX-YELLOW CHAUFFEURS

Work where you can earn the money; business was never as good as now; bookings are very high for men who work; hundreds of old timers have returned; if you desire to go to see Mr. Schoenfeld or McLean, at 1st floor.

FIREMAN.

Experienced on underfeed stokers, 75c per hour, 8 hours per day. Steady work. See Mr. Wilkie, 5916 Normal-av.

FOUR SERVICE MAN—MUST BE THOROughly experienced in trouble shooting, writing orders, and have knowledge of labor prices; must also be able to furnish first class references. Mr. Seyfried, W. Burton Motor Co., 1545 N. Fairfield-av.

FOREMAN AND DESIGNER—TO TAKE charge of wood working shop of a large piano action concern, located in New York City. Write, stating in full your experience and salary. All replies will be held in strict confidence. Address B H 18, Tribune.

FOREMAN—FOR COIL BED SPRING DEpartment; must understand Wells machine; a good handler of help; must come well recommended; prefer married man. Address P 9, Tribune.

FOREMEN'S SHOP, BY WHOLESALE tailoring house; state refs. in letter. Address G 71, Tribune.

GLASS WORKERS—MEN OR GIRLS. LOUIS MAPS, Inc., 24 N. Des Plaines-st.

HOUSEHOLD AND CLUB

appraisers; experienced.

Address O F 420, Tribune.

LINOTYPE OPERATOR—FIRST CLASS man who is an all around printer and will be glad to run floor, if necessary; permanent to right man; give reference, references, and how soon can come; send first letter. Address PRINTING DEPT., W. T. HAWLEIGH CO., Freeport, Ill.

KILN OPERATOR.

Desire man able to assume full responsibility for battery of lumber kilns. Must supply give full particulars as to training and experience, past positions, responsibilities and wages, and references. Data time will tell about yourself. Include photograph, which will be returned, if you desire to receive consideration. Address B H 85, Tribune.

LITHOGRAPH OFFSET TRANSFEREE — State experience and salary expected. Reply to Jos. H. G. Rasall Mfg. Co., Milwaukee, Wis.

MACHINIST.

One who has experience in making tools.

A. STEIN & COMPANY,

1181 W. CONGRESS-ST.

CORNER RACINE-AV.

MACHINIST—EXPERIENCED ON REBUILDing tailor sewing machine. Call 1664 W. Division-st.

MACHINE HAND — GROOVING MACHINE and band master. Apply D. M. GOODWIN & CO., 1240 W. 42d-st.

MAN — SPLENDID FUTURE WITH GOOD pay, is open to hard worker; spec. training given; age, height and weight. See MGR., after 9 a. m., 1106 Capitol Bldg.

MAN—POSITION OPEN; CHANCE FOR PROmotion; drive car; must be neat. University Cab Co., 1329 Benson-av., Evanston.

MASTER MECHANIC

to take care of quarry plant, including steam shovel, drills, crushing and screening plant; operated by electric; generating oil; hole quarry located Rocky Mount, N. C. Permanent work all year. References required. Applicant must have received $250 per mo. and up. Address O L 416, Tribune.

MECHANIC—FORD, EXPERIENCED, ALL around man; wages $1 per hour; employer states. RECTOR-WHITNEY, 3447 W. 63d-st.

MOLDERS—NONUNION, BRASS AND IRON, jobbing experience, out of town; 6 months contract; give names of three shops where last employed; give phone. Address X 192, Tribune.

OPERATOR ON PERMAnent mold castings; must have experience.

STEWART MFG. CO.,

4585 Fullerton-av.

Operator, Turret Lathe.

Apply Bitman Electric Co., 4140 Fullerton-av.

PHOTOENGRAVER—RELIABLE CONCERN requires A-1 etcher; also finisher on color work. Out of town; open shop. Address P M 435, Tribune.

PLASTERERS—LONG JOB; GOOD CONDItion. Jewelers' Bldg., Wabash-av. and Wacker-dr.

PLASTERERS—LONG JOB; GOOD CONDItions. Eitel Bldg., Randolph and Wells-sts.

PLASTERERS—

at 55th and Lake Michigan.

PLASTERERS—

at Rush and Pearson-st.

PLASTERERS—FIREPROOF AND WOODwork. Phone Rogers Park 9220.

PLAYING ROOM HELPER—

2318 S. Western-av., 4th floor.

POLISHERS—FIRST CLASS, ON DYE CAST. ings; open shop; no Sunday work; good work basis; good men making dollar an hour and better; must be A1. no beginners. MOTOR APPLIANCE CO., 1818 Wrightwood.

POLISHER AND BUFFER—WITH JOBBING shop experience. 1000 S. Halsted-st.

PRINTER—EXPERIENCED IN PRESS WORK and composition. Apply Room 218, 711 S. Dearborn.

Screw Machine Setters.

Experienced men only; on Brown & Sharpe automatic. Apply Employment Office, Chicago Electric Mfg. Co., 2317 S. Halsted.

SHEET METAL WORKERS.

Experienced men on new refrigerator cars; piece work. 2310 S. Paulina-st.

SHIPPING CLERK—WE HAVE STEADY POsition to offer one who has had experience with a printing firm; must be well recommended. Room 1205, 53 W. Jackson-blvd.

SOLDERERS.

Experienced men on new refrigerator cars; piecework. 2310 S. Paulina-st.

STICKER HAND.

Experienced on picture frame molding. Apply Illinois Moulding Co., 2411 W. 23d-st.

SPRAY MAN.

First class man on lacquer; steady job. Harvey Wakefield Co., 2047 Arlington-st.

TAILOR—ON NEW WORK. RELIABLE Cleaners and Dyers, 3302 S. Union-av.

TINSMITH—FIRST CLASS MAN ONLY for 1926. 5555 Dorchester-av.

TOOL AND DIE MAKERS—FIRST CLASS. 507 N. La Salle-st.

TYPEWRITER MECHANIC—L. C. SMITH, first class. Houston Typewriter Exchange, Houston, Texas.

Tool Draftsmen Wanted for

automotive work by large Wisconsin manufacturer; state age, experience, and salary expected. Address B H 44, Tribune.

TOOL AND DIEMAKERS — 1ST CLASS. Open until 4 p. m. 2850 Fulton-st.

WANTED—MECHANICS EXPERIENCED ON FAGEOL AND YELLOW COACHES, FOR NIGHT WORK IN CHICAGO VICINITY. REPLY, GIVING COMPLETE INFORMATION OF PREVIOUS EXPERIENCES AND RATE PER HOUR DESIRED. ADDRESS B H 87, TRIBUNE.

WOODWORKER—ACCUSTOMED TO WORK on drawer; must be experienced. Call LOCKWOOD & STRICKLAND CO., 723 W. 35th-pl., at 3000.

Farm and Garden Help.

GARDENER,

EXPERIENCED GARDENER WANTED. 23 ORCH. PHONE HARRISON 5577.

WANTED—MALE HELP.

Pharmacists.

PHARMACIST—RESIDENT; AN ELDERLY man preferred. 2916 Irving Park-blvd.

Salesmen, Solicitors, Etc.

ADVERTISING SALESMAN.

As assistant to resident representative on classified advertising of group of nationally known engineering and industrial publications. Experience selling classified advertising on newspapers or business papers or familiarity with construction, manufacturing, or general industrial machinery desirable but not necessary qualifications. Travel nearby large cities and eventually larger territory. Salary from $2,000 to $3,000. Give full information as to yourself, your education and business experience. Address O M 500, Tribune.

ALONG THE I. C.,

30 Minutes to Loop.

Sales Managers and Salesmen.

A set-up made to order is what our salesmen say about the property we are selling.

Will open soon several blocks of full section line business frontage.

We Build. We Finance.

Our proposition appeals to the most skeptical prospect.

I don't care how good your present proposition is, investigate this one.

LIVE LEADS.

408, 6 North Michigan-av.

A REAL PRODUCER.

A reliable firm needs a hard worker who has proven record. If you qualify, will pay salary or advance commission up to

$60 A WEEK.

Quick promotion to salesmanager if you produce. Must have lived in Chicago 2-5 yrs. See LE MONN, Rm. 435, 160 N. La Salle.

APPLIANCE SALESMEN.

4 men with crew manager's experience preferred. No canvassing. Leads from full page Tribune advertising and other sources. Commission arrangement will satisfy the most selected; old established national organization. Ph. MR. ABBOTT, Main 0615, morning before 9.

A PERMANENT POSITION.

I cannot promise big money immediately, but a steady position with wonderful opportunity for advancement to the successful applicant. Must have lived in Chicago a year. Refs. Call 9 to 11 a. m. or 1 to 2 p. m. to p. m., 2358 W. 63d-st., cor. 63d and Western.

AUTOMOBILE SALESMEN.

When a man looks for a position as a salesman he should connect with a live organization that will afford him a future. If you are the man and your thoughts run in the direction here is your opportunity to sell one of the best lines of automobiles—the Willys-Knight and Overland.

ROSE MOTOR SALES, INC.,

117 E. 55th-st.

AUTOMOBILE SALESMEN,

Must come highly recommended; experienced men and producers need only apply; 6% commissions paid. See Packard at James Singer Motor Sales, 1430 Roosevelt-rd.

Authorized Hudson-Essex Dealers.

AUTOMOBILE SALESMEN.

Two, to sell Hupmobile 6s-8s. An opportunity to get spring business; salary and commission. Lucal-Kelly Co., 916 Madison-st., Oak Park. Austin 7342. Euclid 9372. See Mr. Lucal.

AUTOMOBILE SALESMAN—CAN USE 2 good men who know the goods; unusual opportunity for men selected. Call or phone 2424 Milwaukee-av. Alb. 2370.

COAL SALESMAN—RETAIL.

Experienced, for near South and West Side. Give full experience and salary expected. Address O P 524, Tribune.

DISTRICT MANAGER.

Cincinnati Company with present national sales organization wants capable man to take charge of sales in Chicago and surrounding territory. This man should be naturally selected; must have financial and executive ability; must organize present own sales force and know how to get the most from our advertising co-operation. Do not reply unless you have sales record and furnish good character references. In reply state age, education, experience, married or single, religion; give reason for desiring new connections, and send photograph if possible. All replies will be treated confidentially and all will be acknowledged. Address B H 29, Tribune.

DRIVER—YOUNG, MARRIED, BOHEMIAN. Must have sales ability and license. Bond required. Estab. route. 2016-26 W. 22d-st., Cicero Wet Wash Laundry.

Do You Want to Hear a Great Orator on Real Estate?

? ? ?

SOLON FIELDMAN

Will Speak

THIS MORNING,

9:30 O'Clock Sharp.

SUBJECT:

"What Must We Do to Determine and Definitely State the Exact Difference Between Loans, Investments, Speculations, and Gambles?"

Mr. Fieldman is not only an inspiring orator but an expert instructor in the art of buying and selling subdivision real estate.

During the past three years Mr. Fieldman has INSPIRED over 100,000 to see the vision and realize the romance of Chicago—

GUIDED grateful thousands to find and follow the path of a most prosperous profession—

INFLUENCED thankful thousands to make the soundest and most profitable investments.

Whether you are a salesman or want to learn to sell—full or part time—we want you and you need us.

Whether you are an investor or want to learn how to make the most profitable investment—

CAN YOU AFFORD TO MISS THIS LECTURE

? ? ?

It will be priceless in value, and we give it to you

FREE.

REMEMBER THE TIME:

THIS MORNING.

9:30 O'Clock Sharp.

THE PLACE:

Suite 1422 Burnham Bldg.,

160 N. La Salle-st.

DELL & MARSDEN, INC.

WANTED—MALE HELP.

Salesmen, Solicitors, Etc.

Excellent Opportunity.

for young man to develop permanent selling position. Essential industry. Must be young. Salary. Address S J 202, Tribune.

FOR YOU.

WESTCHESTER.

Excellent opportunity for salesmen to make real money. Most desirable property. None of our property farther than 2 blocks from new L. Practically all business frontage. Our prices will move property quickly. Come in or phone F. E. CARMODY, Room 1250 Otis Bldg., State 7266.

FOREIGN SPEAKING SALESMEN.

TEN LITHUANIAN,

TEN POLISH,

TEN SLAVISH,

for Pleasant Outdoor Work. To Every Salesman a Drawing Account.

SEE ME AT ONCE.

Rm. 1101 McCormick Bldg.,

332 SO. MICHIGAN.

Ask for Mr. Kawczynski.

FRAME GARAGE SALESMEN.

An exceptional opportunity for exceptional men. We have openings for several experienced men to sell frame and brick garages to home owners on easy payments; operating our own large lumber yard and construction department makes it possible for us to give the most for the money; immediate openings as branch managers for thoroughly experienced garage salesmen; you can meet our qualifications; attractive proposition for several others; garage selling experience not necessary if other qualifications are satisfactory. Apply to Mr. Layton, 2510 N. Crawford-av, Spaulding 4817.

JUNIOR SALESMEN.

Apply Royal Typewriter Co., 17 S. Wabash, 2nd floor.

MEN—IF YOU ARE TIRED

chasing rainbows and allured fancy jobs and listening to extravagant promises of great wealth made in a week, then it will pay you to see Mr. Dudley between 9 and 12 a. m. Must be a resident of Chicago and between 25 and 45 years of age. Room 902, 6 N Michigan-av.

MEN—REAL MIRACLE EVERY PERSON nominating like it; WONDERFUL; nation-wide; if satisfied with $48 wkly. to start apply 39 W. Adams, 9-11 a. m., Room 406; unlimited possibilities.

MILLINERY SALESMEN.

We have territories open for three experienced salesmen to call on our factory trade; general jobbing lines. If you have good record and cab produce, investigate this. Give complete record of sales for past three years, name of employer, and territory covered. All replies confidential. Address B X 25, Tribune.

MUNDELEIN

"L" EXTENSION.

One of Chicago's most successful subdividers is opening his campaign on

MUNDELEIN MANOR.

International Eucharistic Congress will draw hundreds of thousands of visitors to Mundelein.

Our new new North Shore Electric line will start running soon.

Get in on the biggest, greatest selling proposition ever offered.

Bona fide leads backed up by big newspaper advertising campaign and radio broadcasting.

Activities will surpass Niles Center boom. Co-operation that will mean big cash earnings you ever made. Come in and get acquainted with

THE SELLING PROPOSITION

YOU HAVE BEEN LOOKING FOR.

MUNDELEIN REALTY CORP.,

ROOM 513, 77 W. WASHINGTON.

NEW YORK LIFE INS. CO.

Best agency contract; permanent position; we educate you. See MR. MACKAY or MR. HANLEY, Room 810, 343 S. Dearborn-st.

PAPER BOX SALESMAN

for position with responsible growing corporation; must be a married man and one who has met with success in the setup paper box business. We have an established city territory to offer with a wonderful and good commission arrangement. In reply kindly state age, nationality and present salary. Address O H 502, Tribune.

PAPER BOX SALESMAN.

First class, experienced salesman, splendid connection for a business producer. SUPERIOR PAPER BOX CO., 1500 Fullerton-av.

PIPE SALESMAN—EXP. KNOWING TRADE in Chicago. Crawford Co., 3220 W. 31st-st.

PRINTING SALESMEN.

Experienced in estimating railroad and commercial printing.

H. J. ARMSTRONG & SONS CO.,

538 S. Clark-st.

REAL ESTATE SALESMEN.

This is not just another real estate proposition; I offer a salary to finance you until you get and sell you. Don't have office prospects to get it. See MR. HURTIG, between

12 AND 1:30 ONLY.

ROOM 429, 158 W. RANDOLPH.

REAL ESTATE SALESMEN.

Mr. Salesman: Do you want to make big money in 1926 in the real estate business? Experience not necessary. See MR. STAGG, Room 435, 160 N. La Salle-st.

SALESMEN.

Leading manufacturers of international reputation offer unique opportunity to three salesmen of ability in their North Side sales force, selling a remarkable invention entirely new to the Chicago market; no previous selling experience required, as we train you in our methods if necessary; permanent, reliable positions; liberal monthly bonus and commissions; salary to those who qualify. Apply before noon to Sales Manager, Room 201, 7941 Cottage Grove-av.

SALESMEN—2.

Single, experienced in selling specialty merchandise to retail dry goods and hardware trade in Alabama, Georgia, or South Carolina; nationally established hardware and notion specialty line; liberal salary and expenses guarantee, with commission basis. Apply in person only.

THE BOYE NEEDLE CO.,

4343 Ravenswood-av. E. D. Davis.

SALESMAN—HIGH CALIBER, TO SELL lighting equipment to dealers in Ohio territory; established trade; product enjoys excellent reputation in the industry; one with knowledge of electrical trade preferred; good salary and commission; give full particulars regarding age, experience and general qualifications in first letter; if possible, send picture of yourself. MOE-BRIDGES CO., 236-244 Broadway, Milwaukee-Wis.

SALESMEN TO SELL

PHONOGRANDS.

The latest type of Phonographs; must be men who can show successful record selling to jobbers, dept. stores, etc.; these positions are worth $5,000 and up per year. Apply

FUERBR & SCHMIDT PIANO CO.,

1034 Wentworth-av.

SALESMEN,

$75 TO $300 WEEKLY.

Specialty men for Chicago, Illinois, Wisconsin, Iowa, and Missouri. Sell the snappiest line on the market today. Small sale with a big commission. Our men make from $75 to $150 per week. Men with cars double this amount. See MR. SCOTT, 710 Garrick Bldg., 64 W. Randolph-st.

SALESMEN.

If you are a live wire and willing to work I can offer you a real money making proposition selling clothes for the entire family on the credit plan. Wonderful opportunity to hustlers. 244 W. North-av.

SALESMEN—MEN WHO CAN SELL ONLY to connect with one of the largest companies in the world of its kind; $50 a week and commission; this position offers to high caliber men unlimited possibilities. Apply PITTSBURG WATER HEATER CO., 913 Peoples Gas Bldg., between 9 and 11.

SALESMEN — FOUR, PREFERABLY WITH car; sell retail hardware trade; extensive sales program offers unusual opportunity for conscientious workers; straight salary to start. Apply by letter only, giving full details regarding self. MASTER LOCK CO., Milwaukee, Wis.

SALESMEN.

If you have been successful in other lines and see no advancement, come in and see me. Reliability and honesty essential. Mr. Kauffman, Suite 305, 123 W. Madison-st.

SALESMAN — DESK AND FILING CABInet salesman by a 50 year old stationery and office furniture organization; now doing a large volume of furniture business; liberal remuneration. Address P T 226, Tribune.

SALESMEN — CATHOLIC, FOR CITY AND road; premium prop.; comm. and bonus; good terr.; can make $10 a day or more; need 10 exp. to take place of 4 men promoted. O'Brien, 180 N. Wabash. 5th fl. Lemoyne Bldg.

SALESMEN—TO SOLICIT REPAIRS ON electric fan motors and other electrical appliances. Money can be made if you will work. Address P T 226, Tribune.

SALESMAN — AUTOMOBILE, TO SELL Ajax car on leads and canvassing; salary and commission; demonstrator furnished. Ph. Mr. Allen; Crawford 4900, 3125 Ogden.

SALESMAN — TO SELL a WELL KNOWN Gen. Motors car; good opportunity; full co-operation to man who produces. Ask for Rockabrand, 2011 Irving Park-blvd.

SALESMEN—WHO CAN SELL CLUB MEMbership; experience unnecessary, but good salesman can qualify. 1722 Burnham Bldg.

SALESMAN—REAL ESTATE. AT ONCE; leads and co-operation. Call mornings. BOYD BROWN, 4737 Broadway.

SALESMAN — EXPERIENCED, TO SELL medium and high grade upholstered furniture for 340 trade. Address P 437, Tribune.

SALESMEN — RELIABLE CITY COAL YARDS; SALARY OR COMMISSION. ADDRESS O F 311, TRIBUNE.

SALESMEN — CALLING ON HARDWARE, furniture, and sporting goods dealers in Illinois; commission. Ph. Hayward 8060.

SALESMAN — IN ESTABLISHED SOUTH Shore Real Estate office. Ph. Mid. 7230.

SALESMAN—CITY, $30 TO START. Apply Room 537, 126 W. Lake.

SALESMEN—2; YOUNG; SALARY AND commission. 2740 Cottage Grove-av.

SALESMAN—AN EXCEPTIONALLY HIGH grade salesman to represent a nationally known refrigerator manufacturer in Chicago and surrounding territory. Line permanently on display in Chicago. Would prefer applicant who already handles a line, such as stoves, ranges, etc., which brings him in contact with the furniture and hardware trade and which would work well in conjunction with refrigerators. Remuneration strictly commission basis. Splendid connection for the right man. Application must state nationality, religion, past experience, territory covered, and amount of yearly sales over a period of years. References must accompany application. As representative must be chosen in the very near future, it is necessary that all information requested is included in application. Address B H 32, Tribune.

SALESMAN.

Can you sell to public officials? Can you handle a gang of laborers? Have you the physical ability to do hard outdoor work? This is not a high salaried job, but a real opportunity for some ambitious man between 25 and 35 who wants to get somewhere. Address B H 2, Tribune. Give high school education, age, references.

SOLICITORS — TO SELL STANDARD FIL-ing system that will average $100 a week; will start running soon.

Get in on the biggest, greatest selling proposition ever offered.

Bona fide leads backed up by big newspaper advertising campaign and radio broadcasting.

Activities will surpass Niles Center boom. Co-operation that will mean big cash earnings you ever made. Come in and get acquainted with

THE SELLING PROPOSITION

YOU HAVE BEEN LOOKING FOR.

MUNDELEIN REALTY CORP.,

ROOM 513, 77 W. WASHINGTON.

NEW YORK LIFE INS. CO.

Best agency contract; permanent position; we educate you. See MR. MACKAY or MR. HANLEY, Room 810, 343 S. Dearborn-st.

PAPER BOX SALESMAN

for position with responsible growing corporation; must be a married man and one who has met with success in the setup paper box business. We have an established city territory to offer with a wonderful and good commission arrangement. In reply kindly state age, nationality and present salary. Address O H 502, Tribune.

PAPER BOX SALESMAN.

First class, experienced salesman, splendid connection for a business producer. SUPERIOR PAPER BOX CO., 1500 Fullerton-av.

PIPE SALESMAN—EXP. KNOWING TRADE in Chicago. Crawford Co., 3220 W. 31st-st.

PRINTING SALESMEN.

Experienced in estimating railroad and commercial printing.

H. J. ARMSTRONG & SONS CO.,

538 S. Clark-st.

REAL ESTATE SALESMEN.

This is not just another real estate proposition; I offer a salary to finance you until you get and sell you. Don't have office prospects to get it. See MR. HURTIG, between

12 AND 1:30 ONLY.

ROOM 429, 158 W. RANDOLPH.

REAL ESTATE SALESMEN.

Mr. Salesman: Do you want to make big money in 1926 in the real estate business? Experience not necessary. See MR. STAGG, Room 435, 160 N. La Salle-st.

SALESMEN.

Leading manufacturers of international reputation offer unique opportunity to three salesmen of ability in their North Side sales force, selling a remarkable invention entirely new to the Chicago market; no previous selling experience required, as we train you in our methods if necessary; permanent, reliable positions; liberal monthly bonus and commissions; salary to those who qualify. Apply before noon to Sales Manager, Room 201, 7941 Cottage Grove-av.

SALESMEN—2.

Single, experienced in selling specialty merchandise to retail dry goods and hardware trade in Alabama, Georgia, or South Carolina; nationally established hardware and notion specialty line; liberal salary and expenses guarantee, with commission basis. Apply in person only.

THE BOYE NEEDLE CO.,

4343 Ravenswood-av. E. D. Davis.

SALESMAN—HIGH CALIBER, TO SELL lighting equipment to dealers in Ohio territory; established trade; product enjoys excellent reputation in the industry; one with knowledge of electrical trade preferred; good salary and commission; give full particulars regarding age, experience and general qualifications in first letter; if possible, send picture of yourself. MOE-BRIDGES CO., 236-244 Broadway, Milwaukee-Wis.

SALESMEN TO SELL

PHONOGRANDS.

The latest type of Phonographs; must be men who can show successful record selling to jobbers, dept. stores, etc.; these positions are worth $5,000 and up per year. Apply

FUERBR & SCHMIDT PIANO CO.,

1034 Wentworth-av.

SALESMEN,

$75 TO $300 WEEKLY.

Specialty men for Chicago, Illinois, Wisconsin, Iowa, and Missouri. Sell the snappiest line on the market today. Small sale with a big commission. Our men make from $75 to $150 per week. Men with cars double this amount. See MR. SCOTT, 710 Garrick Bldg., 64 W. Randolph-st.

SALESMEN.

If you are a live wire and willing to work I can offer you a real money making proposition selling clothes for the entire family on the credit plan. Wonderful opportunity to hustlers. 244 W. North-av.

SALESMEN—MEN WHO CAN SELL ONLY to connect with one of the largest companies in the world of its kind; $50 a week and commission; this position offers to high caliber men unlimited possibilities. Apply PITTSBURG WATER HEATER CO., 913 Peoples Gas Bldg., between 9 and 11.

SALESMEN — FOUR, PREFERABLY WITH car; sell retail hardware trade; extensive sales program offers unusual opportunity for conscientious workers; straight salary to start. Apply by letter only, giving full details regarding self. MASTER LOCK CO., Milwaukee, Wis.

Authorized Hudson-Essex Dealers.

AUTOMOBILE SALESMEN.

Two, to sell Hupmobile 6s-8s. An opportunity to get spring business; salary and commission. Lucal-Kelly Co., 916 Madison-st., Oak Park. Austin 7342. Euclid 9372. See Mr. Lucal.

AUTOMOBILE SALESMAN—CAN USE 2 good men who know the goods; unusual opportunity for men selected. Call or phone 2424 Milwaukee-av. Alb. 2370.

COAL SALESMAN—RETAIL.

Experienced, for near South and West Side. Give full experience and salary expected. Address O P 524, Tribune.

DISTRICT MANAGER.

Cincinnati Company with present national sales organization wants capable man to take charge of sales in Chicago and surrounding territory. This man should be naturally selected; must have financial and executive ability; must organize present own sales force and know how to get the most from our advertising co-operation. Do not reply unless you have sales record and furnish good character references. In reply state age, education, experience, married or single, religion; give reason for desiring new connections, and send photograph if possible. All replies will be treated confidentially and all will be acknowledged. Address B H 29, Tribune.

DRIVER—YOUNG, MARRIED, BOHEMIAN. Must have sales ability and license. Bond required. Estab. route. 2016-26 W. 22d-st., Cicero Wet Wash Laundry.

Do You Want to Hear a Great Orator on Real Estate?

? ? ?

SOLON FIELDMAN

Will Speak

THIS MORNING,

9:30 O'Clock Sharp.

SUBJECT:

"What Must We Do to Determine and Definitely State the Exact Difference Between Loans, Investments, Speculations, and Gambles?"

Mr. Fieldman is not only an inspiring orator but an expert instructor in the art of buying and selling subdivision real estate.

During the past three years Mr. Fieldman has INSPIRED over 100,000 to see the vision and realize the romance of Chicago—

GUIDED grateful thousands to find and follow the path of a most prosperous profession—

INFLUENCED thankful thousands to make the soundest and most profitable investments.

Whether you are a salesman or want to learn to sell—full or part time—we want you and you need us.

Whether you are an investor or want to learn how to make the most profitable investment—

CAN YOU AFFORD TO MISS THIS LECTURE

? ? ?

It will be priceless in value, and we give it to you

FREE.

REMEMBER THE TIME:

THIS MORNING.

9:30 O'Clock Sharp.

THE PLACE:

Suite 1422 Burnham Bldg.,

160 N. La Salle-st.

DELL & MARSDEN, INC.

WANTED—MALE HELP.

Salesmen, Solicitors, Etc.

SALESMEN.

Read our display advertisement in the first section of this issue.

If you are tired of reading "get rich quick propositions" learn about the future of electrical refrigeration. This new industry offers unusual opportunities—not alone for immediate earnings, but also for an assured future.

Kelvinator-Chicago, Inc.,

209 N. Michigan-av.

SALESMAN—AN EXCEPTIONALLY HIGH grade salesman to represent a nationally known refrigerator manufacturer in Chicago and surrounding territory. Line permanently on display in Chicago. Would prefer applicant who already handles a line, such as stoves, ranges, etc., which brings him in contact with the furniture and hardware trade and which would work well in conjunction with refrigerators. Remuneration strictly commission basis. Splendid connection for the right man. Application must state nationality, religion, past experience, territory covered, and amount of yearly sales over a period of years. References must accompany application. As representative must be chosen in the very near future, it is necessary that all information requested is included in application. Address B H 32, Tribune.

SALESMAN.

Can you sell to public officials? Can you handle a gang of laborers? Have you the physical ability to do hard outdoor work? This is not a high salaried job, but a real opportunity for some ambitious man between 25 and 35 who wants to get somewhere. Address B H 2, Tribune. Give high school education, age, references.

SOLICITORS — TO SELL STANDARD FILing system that will average $100 a week; will start running soon.

Get in on the biggest, greatest selling proposition ever offered.

Bona fide leads backed up by big newspaper advertising campaign and radio broadcasting.

Activities will surpass Niles Center boom. Co-operation that will mean big cash earnings you ever made. Come in and get acquainted with

THE SELLING PROPOSITION

YOU HAVE BEEN LOOKING FOR.

MUNDELEIN REALTY CORP.,

ROOM 513, 77 W. WASHINGTON.

NEW YORK LIFE INS. CO.

Best agency contract; permanent position; we educate you. See MR. MACKAY or MR. HANLEY, Room 810, 343 S. Dearborn-st.

PAPER BOX SALESMAN.

First class, experienced salesman, splendid connection for a business producer. SUPERIOR PAPER BOX CO., 1500 Fullerton-av.

PIPE SALESMAN—EXP. KNOWING TRADE in Chicago. Crawford Co., 3220 W. 31st-st.

PRINTING SALESMEN.

Experienced in estimating railroad and commercial printing.

H. J. ARMSTRONG & SONS CO.,

538 S. Clark-st.

REAL ESTATE SALESMEN.

This is not just another real estate proposition; I offer a salary to finance you until you get and sell you. Don't have office prospects to get it. See MR. HURTIG, between

12 AND 1:30 ONLY.

ROOM 429, 158 W. RANDOLPH.

REAL ESTATE SALESMEN.

Mr. Salesman: Do you want to make big money in 1926 in the real estate business? Experience not necessary. See MR. STAGG, Room 435, 160 N. La Salle-st.

SALESMEN.

Leading manufacturers of international reputation offer unique opportunity to three salesmen of ability in their North Side sales force, selling a remarkable invention entirely new to the Chicago market; no previous selling experience required, as we train you in our methods if necessary; permanent, reliable positions; liberal monthly bonus and commissions; salary to those who qualify. Apply before noon to Sales Manager, Room 201, 7941 Cottage Grove-av.

SALESMEN—2.

Single, experienced in selling specialty merchandise to retail dry goods and hardware trade in Alabama, Georgia, or South Carolina; nationally established hardware and notion specialty line; liberal salary and expenses guarantee, with commission basis. Apply in person only.

THE BOYE NEEDLE CO.,

4343 Ravenswood-av. E. D. Davis.

SALESMAN—HIGH CALIBER, TO SELL lighting equipment to dealers in Ohio territory; established trade; product enjoys excellent reputation in the industry; one with knowledge of electrical trade preferred; good salary and commission; give full particulars regarding age, experience and general qualifications in first letter; if possible, send picture of yourself. MOE-BRIDGES CO., 236-244 Broadway, Milwaukee-Wis.

SALESMEN TO SELL

PHONOGRANDS.

The latest type of Phonographs; must be men who can show successful record selling to jobbers, dept. stores, etc.; these positions are worth $5,000 and up per year. Apply

FUERBR & SCHMIDT PIANO CO.,

1034 Wentworth-av.

SALESMEN,

$75 TO $300 WEEKLY.

Specialty men for Chicago, Illinois, Wisconsin, Iowa, and Missouri. Sell the snappiest line on the market today. Small sale with a big commission. Our men make from $75 to $150 per week. Men with cars double this amount. See MR. SCOTT, 710 Garrick Bldg., 64 W. Randolph-st.

SALESMEN.

If you are a live wire and willing to work I can offer you a real money making proposition selling clothes for the entire family on the credit plan. Wonderful opportunity to hustlers. 244 W. North-av.

SALESMEN—MEN WHO CAN SELL ONLY to connect with one of the largest companies in the world of its kind; $50 a week and commission; this position offers to high caliber men unlimited possibilities. Apply PITTSBURG WATER HEATER CO., 913 Peoples Gas Bldg., between 9 and 11.

SALESMEN — FOUR, PREFERABLY WITH car; sell retail hardware trade; extensive sales program offers unusual opportunity for conscientious workers; straight salary to start. Apply by letter only, giving full details regarding self. MASTER LOCK CO., Milwaukee, Wis.

Authorized Hudson-Essex Dealers.

AUTOMOBILE SALESMEN.

Two, to sell Hupmobile 6s-8s. An opportunity to get spring business; salary and commission. Lucal-Kelly Co., 916 Madison-st., Oak Park. Austin 7342. Euclid 9372. See Mr. Lucal.

AUTOMOBILE SALESMAN—CAN USE 2 good men who know the goods; unusual opportunity for men selected. Call or phone 2424 Milwaukee-av. Alb. 2370.

COAL SALESMAN—RETAIL.

Experienced, for near South and West Side. Give full experience and salary expected. Address O P 524, Tribune.

DISTRICT MANAGER.

Cincinnati Company with present national sales organization wants capable man to take charge of sales in Chicago and surrounding territory. This man should be naturally selected; must have financial and executive ability; must organize present own sales force and know how to get the most from our advertising co-operation. Do not reply unless you have sales record and furnish good character references. In reply state age, education, experience, married or single, religion; give reason for desiring new connections, and send photograph if possible. All replies will be treated confidentially and all will be acknowledged. Address B H 29, Tribune.

DRIVER—YOUNG, MARRIED, BOHEMIAN. Must have sales ability and license. Bond required. Estab. route. 2016-26 W. 22d-st., Cicero Wet Wash Laundry.

Do You Want to Hear a Great Orator on Real Estate?

? ? ?

SOLON FIELDMAN

Will Speak

THIS MORNING,

9:30 O'Clock Sharp.

SUBJECT:

"What Must We Do to Determine and Definitely State the Exact Difference Between Loans, Investments, Speculations, and Gambles?"

Mr. Fieldman is not only an inspiring orator but an expert instructor in the art of buying and selling subdivision real estate.

During the past three years Mr. Fieldman has INSPIRED over 100,000 to see the vision and realize the romance of Chicago—

GUIDED grateful thousands to find and follow the path of a most prosperous profession—

INFLUENCED thankful thousands to make the soundest and most profitable investments.

Whether you are a salesman or want to learn to sell—full or part time—we want you and you need us.

Whether you are an investor or want to learn how to make the most profitable investment—

CAN YOU AFFORD TO MISS THIS LECTURE

? ? ?

It will be priceless in value, and we give it to you

FREE.

REMEMBER THE TIME:

THIS MORNING.

9:30 O'Clock Sharp.

THE PLACE:

Suite 1422 Burnham Bldg.,

160 N. La Salle-st.

DELL & MARSDEN, INC.

WANTED—MALE HELP.

Miscellaneous.

FORD OWNERS, OVER 30 years of age, to work as emergency or regular automobile messengers; all sections of the city. See MR. SINGLETON, Room 125, 417 S. La Salle-st.

PHOTOGRAPHER — EXPERIENCED AMAteur, with a sense of the artistic and plenty of imagination. For commercial work; prefer man with mechanical exp. or printing experience.

The type of man we want is the one who can work into sales promotion; starting salary dependent upon your ability and experience. Bring samples of work. Apply between 1-4 p. m. and Saturday. Mr. Redding, 3d fl., 208 W. Monroe.

MANUFACTURING CORP.

requires 50 men for local and outlying towns. Experience not required; $50 to $60 weekly to start. Apply today, 9 to 11 a. m. and 1 to 3 p. m., Manager, Room 208, 7th floor, 537 S. Dearborn-st.

MEN — WHO ARE NOW EMPLOYED and wish to increase their income by working 2 hours 5 nights a week for the next few months can be assured of full compensation for their time. Call today, 9 a. m. to 9 p. m. MR. McGUIGAN, 1017 McCormick Bldg.

MEN—WEST AND NORTH SIDE, OVER age of 21, for steady outside positions which pay on an average of $35 a week; driving an automobile. No driving instruction. 57 E. 21st-st. or Room 1108, 108 S. La Salle-st.

Employment Ag

—FEMALE HELP.

y and Trades.
, ON MEN'S NECKWEAR.
od pay; ideal working cond.
oosevelt-rd.

XPERIENCED, WHO CAN
3422 Southport-av.

INE OPERATORS — COL-
Madison-st.

chold Help.
NT GERMAN COOK WHO
ole, for kitchenette apt.; ex
ences required. Call before
Belden Hotel, Apt. 815.

ERAL HOUSEHOLD MAID
Small family. Steady work
Ph. Highland Park 1441.

ENCED MAID.
ok; general housework; sml.
3469.

6 YRS. OR OVER, FOR
and take care of baby;
Wilmette 746-M.

EXP. GEN. HSWK.; MUST
refs.; $18. 1035 Sherwin-
Bryn Mawr 2450.

GENL. HSWK. [WHITE];
family; good home. Ph.

OVER 18 GEN. HSWK.
Juniper 8042.

FOREIGN. 3645 W. 57th
Prospect 6723.

WK. HOME NIGHTS. IRV.
Kimball. Call before noon.

FOR BOY 10 YEARS;
intelligence and experience
s required. Address A 208

EXP., AGE 25-40; REF.
e in exchange for rest. 721
m. to 9 p. m.

FOR SECOND WORK; MUST
references; $18. Call Sher-

NERAL HOUSEWORK IN
no laundry; good wages.
d or Winnetka 2110.

RD. FOR HSWK.; SHORT
18th-st., 2d fl.

WORK; ASSIST WITH 2 YR.
mette 274.

GHT COL. WILLING IN-
children, 4 and 8 yrs. old;
on premises; $12; other
6684.

VERNESS — WILLING to help
d other things; give refs;
Tribune.

NURSERY — EXPERIENCED
and 6 yrs. Winnetka 1247.

GED. COL. CARE ELDER-
alary; home. 4857 Prairie.

LE AGE. SCOTCH OR GER-
ng, hswk., and assist with
ave refs. Edgewater 8213.

and Restaurants.
WOMAN — GOOD CAREER,
hours 4-8:30 p. m. Call
723 N. Michigan.

FEMALE, FOR PLAIN
ge. German Old Peoples'
k. Ill. Tel. Forest 1236.

T; COLORED; CAFETERIA
Wabash 8008.

L — EXPERIENCED IN
ds. Apply Sheridan Place
d. at Wilson-av.

ANY WITH A COOK FOR
meals; man as kitchen mgr.
ple's Home, Forest Park, Ill.

PEARING, EXPERIENCED
wiches. 526 N. Dearborn.

SKEEPER.

r large Chicago hotel; give
ferences. Address P K 360.

MAN—IN EXCLUS. SAND-
California Orange Hut, 4730

AITRESS.
room. La Salle Station. 2d

OR LIGHT LUNCHEON
erience; reference. Madison

2: UNDERSTAND SODA
no Sun. 554 S. Clark.
OR RESTAURANT. 3204

GOOD SALARY. SHORT
lmur. 315 S. La Salle.

WOMAN,
experienced, to
ge of fruit pantry
l department of
l in Chicago. In
age, references,
, and salary ex-
ddress M G 216,

HOUSEHOLD GOODS.

Central.

3 ROOM OUTFIT
$99.75—$10 Down
4 ROOM OUTFIT
$174.50
$15 DOWN,
BALANCE ON VERY EASY TERMS.
ALL NEW FURNITURE.
Open Tuesday, Thursday and Saturday evenings until 10 p. m.
MAKLER FURNITURE CO.
924 to 814 N. Wells-st., near Chicago-av.

South Side.

AUCTION
OVER 1,000 SELECTED
Oriental and Chinese Rugs.
Consigned to Sourian & Co. by an eastern wholesale importer.
Sale starts Wednesday, March 3, 7:30 p. m. and following three nights.
1216-18 E. 47TH-ST.
GRANT'S ART GALLERIES,
AUCTIONEERS.

4 Rooms Complete, $185
Only $15 Cash Required.
Liberal terms to suit your convenience.
KESSEL BROS.
4031-33 S. STATE-ST.

1,500 USED RUGS.
Axminster, velvet Wiltons, $9.50 up; 9x12 seamless, oval, etc. [oblong tables], new, $39.50; new Chinese rugs in great variety. $15.50. STATE-ST. FURNITURE HOUSE. 4706 S. STATE-ST.

Furnishings of Beau. Apt.
Consisting of antiques and rare furniture; also china, glassware, and silver. May see by appointment. Kenwood 0224.

SUN PCH. SET, MAH. ROCKER, LIB. TAB. bkcase, o'stuffed dav., chair, mah. dresser dr., drapes, lamps, rugs, misc. china, silware, kit. cab., etc. 1363 E. 64th. 2d. Sidney 5410.

BARG. FOR QUICK SALE.
Complete furnishings, 7 room apt. 1st class condition. 5422 Kenwood.

WONDERFUL BARGAIN—BEAUT. MOHAIR davenport set, val. $300; bedroom set, val. $90; rm. set, Wilton rugs, $910 Couture Grove, Ph. Fairfax 2827.

ENTIRE FURNISHINGS of 5 ROOMS, including victrola, linens, and silverware; cheap; no dealer. Kenwood 3130. 224 E. Garfield-blvd.

REMEMBER—UNCLAIMED FUR., PIANOS, dressers, beds, din. and par. suites, rugs, etc. Schwaris Bros. Mov. & Stor., 640 E. 61st-st.

FOR SALE—CARPETS FOR STAIRS, HALLS at less than mill prices; saving of 50%. Call at 9241 Ridge-av. Rear. Ph. Rog. 4725.

STORAGE CHARGES TAKE COMPLETE furniture for 5 rms., $75. ROTH STORAGE CO. 642 E. 47th-st.

5 PC. DINING RM. SET, $12 UP; BED, $5 up; dresser, $6 up. 1206 E. 53d-st.

BEAUT. 10 PC. BEDRM. SUITE; COST $650, almost new, only $275, values $153 to $260 each pc.; sidewalk to name Flita. Ph. Graceland 8738. Receive reward.

DOG, GERMAN POLICE—LOST—THURSDAY afternoon; young male; liberal reward. 4542 Wallace-st. PE.3510.

DOG — LOST — AIREDALE, FEMALE; SO. Shore dist.; black circles around eyes; ans. to Mitzi; reward. Fairfax 7910.

DOG—LOST—POINTER, LARGE; WHITE and brown; cut on left front leg. Reward. Ph. Prospect 7246.

DOG — LOST — WHITE COLLIE, MALE, brown spots on sides and head; ans. "Chum-my"; reward. Palisade 0435.

GLASSES—LOST—BLACK BONED RIM, IN leather case, on Roscoe-st. or Broadway car. Reward. Lake View 9765.

GLOVE—LOST—DULL GRAY, ON 14TH-ST. car Wed. morn. Ph. Roosevelt 7864.

NECKLACE — LOST — PEARL 3 STRING, beter. 57th and Calumet and 72d and Phillips; reward. Goodman 3527 S. 57th-st.

PURSE—LOST—PARTY FINDING OR TAKING by mistake ladies' purse, Marshall Field's, bath robe dept. in basement, please keep money, ret. purse and contents to address on letter or phone Stewart 4775.

PURSE—LOST—CONTAINING MONEY AND watch; on Lawrence or Milwaukee cars. Reward. Phone Palisade 1813.

RING — LOST — LADY'S DIAMOND AND ruby. Thurs., Feb. 25th. Heidrick or Evanston L.; reward. Ph. University 8047.

WATCH, WRIST — LOST — WHITE GOLD, Thurs. aft., on Wabash, between Polly Prim room and Madison-st. Rew. Ph. Sheld. 2223.

WATCH—LOST—CLARK DIVISION; BABY'S pict. on face. Rew. S. S. Wab. Sta. 8493.

WRIST WATCH—LOST—GENTLEMAN'S, ON Garfield Park L train, Thursday noon. Finder please return 705 S. Kenilworth-av., Oak Park, or phone Euclid 3488-M and receive reward.

WRIST WATCH—LOST—LOOP; REWARD. Phone Stewart 5910.

WRIST WATCH—LOST—ELGIN; REWARD. Ph. Sun. 5101, Fairell.

PERSONAL

PERSONAL—NOT RESPONSIBLE FOR ANY debts contracted for the H. & S. Coffee Shop, 2300 S. Cicero-av. by any one but myself after March 1, 1926. DAVE BRETT-BART. Phone Cicero 4711.

PERSONAL — BUB: EVERYTHING MORT. gaged; searching for you; discouraged and tired, but keeping on till you communicate. Dad. Address F L 178, Tribune.

PERSONAL—ANY ONE KNOWING WHEREabouts of Chas. W. McClure, please communicate with Mrs. L. H. Baldwin, 514 S. Union-st. Wilmington, Delaware.

PERSONAL — AFTER MARCH 1ST I WILL not be responsible for debts contracted by any one but myself. George Armanda.

PERSONAL—ED J. HARVEY CALL FOR mail. General Delivery, important; Rh. T.

BUSINESS PERSONALS.

PERSONAL—FREE MARCELS MON. A. M., shampoo, water wave, facial, henna rinse, manicure, 50c. Open Mon., Tues. eves. Nina Parker, 14 W. Washington-st., 6th floor.

CLUB AND ASS'N MEMBERSHIP.

BARGAIN.

Charter membership in the Lake Shore Athletic Club. No dues or assessments for 5 years. Actual cost plus interest. Address Y 257, Tribune.

LIFE MEMBERSHIP IN LAKE SHORE Athletic club. Address Y 257, Tribune.

TRADE SCHOOLS.

LADIES.
BEAUTY CULTURE AS TAUGHT AT MOLER'S
Offers a Brilliant Future.

It's a fascinating occupation that pays big. It's light, clean, easy to learn. Our newly equipped school is the largest and most complete institution of its kind in the world. The Blue Book of Beauty Culture, that may help you to a better future, is free. Write for it mailed free. Call, write, or phone for it.

THE MOLER COLLEGE,
512 N. State-st.
Ph. Superior 5456.

GET THE LATEST IDEAS FROM PARIS and New York; learn the Marinello system of Beauty Culture here at Chicago's Greatest School. We qualify you for state examinations. Day or evening classes. Divided payments. Marinello experts make big money, are always in demand.
NATIONAL SCHOOL OF COSMETICIANS,
Desk A10, 808 Tower Court, Chicago.
Phone Superior 3741.

WOMEN—18-30 to learn $100 PER MONTH—Telegraph or radio; earn $15-$25 while learning; no exp. nec.; Apply at once. Room 1215, 150 N. State-st.

LEARN BEAUTY CULTURE—$25.00.
Day or eve. classes; diplomas; terms.
IDAL SCHOOL OF BEAUTY CULTURE,
102 N. State-st., Suite 1202, Dearborn 3677.

GIRLS—FOR TELEGRAPH OPERATORS: good future; $65 to $100 month while learning. 105 N. Clark, Room 1423.

LADIES—YOUNG, FOR TELE. OPER.; GOOD futures; $16 to $35 weekly while training. 63 W. Jackson-blvd., Room 1502.

AMERICAN SCHOOL
of Ethical Beauty Culture.
190 N. State-st. Suite 612-614. Dear. 4323.

GERTRUDE HALE — FULLY ACCREDITED SCHOOL OF BEAUTY CULTURE. 7TH FLOOR, 14 W. WASHINGTON-ST.

EARN MORE MONEY IN BEAUTY CULture. We teach you how. Chicago Hairdressing Academy, 64 W. Randolph-st.

LEARN BONNAZ HEMSTITCHING OPERATing, made $35-$45 wk. Position guaranteed; easily learned. Master School, 190 N. State.

DO PRAC. NURSING; $25 WK. WHILE learn. Sup. 6208 Winthrop, Rwy. car or L.

DRESSMKG.—MILLINERY SCHOOLS.

LEARN DRESS DESIGNING, DRAPING—Make beautiful gowns or suits for yourself or business. Master College, 190 N. State.

MILLINERY FAVS TAUGHT; EASILY learned. Fashion Millinery, 190 N. State.

VALENTINE DRESSMAKING COLLEGE—Design, millinery; day, eve. 2407 Madison.

LEARN DRESSMAKING, DRAPING, MILLInery. FOREST ACADEMY, 150 N. State-st.

BARTER AND EXCHANGE.

SEVERAL SMALL PIECES OF CHIcago vacant; sizes range from 25 ft. business lots, ¼ acre up to 5 acre tracts, at prices less than actual value. Best today. Without asking more than I have sold the adjoining property for. I will accept in payment any of the following articles, which I have immediate use for: A tract of land anywhere in United States or a good summer resort location; a good used auto, or any income producing securities. Can furnish best references and guarantee title by Chicago Title and Trust Co. Address C 1 504, Tribune.

HAVE WELL LOCATED building lot in rapidly developing district. Will trade for good stock or other securities. Address P E 283, Tribune.

A $10,000 EQUITY IN A FARM 100 MILES from Chicago for anything of equal value; a newspaper or first class printing equipment preferred. Address B E 6, Tribune.

WANT AUTO IN EXCHANGE FOR EQUITY in suburban residence lot with improvements in. Address O H 565, Tribune.

EXCHANGE—SEAL LINED OVERCOAT, size 42 and some furniture, for Ford. P. GUSTAFSON 4826 S. Horne-av.

DIAMOND PLAT. BAR PIN. 9 STONES, val. $150, exch. bedrm furn. Col. 5381.

FOR SALE OR TRADE ON CAR—GOOD FUR lined man's coat. V. 1807 W. Van Buren.

CLOTHING. FURS. ETC.

WEAR MADE-TO-MEASURE CLOTHES
Come direct to wholesale plant and buy all wool made-to-measure, guaranteed, $30 to $60 suits for $20.50; nothing higher; over 150 fabrics to choose from; bring this ad with you. GOODWEAR Chicago, Inc. 2d floor. 844 W. Adams.

UNCLAIMED.

2 pants suits and top coats while they last. $16.50 and $18. Marks Tailoring Co., Wholesale Tailors, 7th floor, 337 S. Franklin-st.

MUSKRAT COAT, FOX TR., $80; SEAL, $45; Caracul jacket, $35; coats cleaned, glazed, relined, $18. PETERS FUR SHOP 5115 Mich.-av. Ph. Drex. 1756. Open to 9.

FAGIN'S FUR SHOP.

Special reduction on furs made to order and remodeling. Rm. 304 State-Lake Bldg.

FURS REMODELED TO SUIT YOU.
Coats cleaned, glazed, relined. $20.
Blumenfield Fur Shop, 204 State-Lake Bldg.

DRESSES, $5; COATS, $15. MAN'S CLOTH-like new; reas. Midw. 9361, morn.

LOST AND FOUND.

TO LOSERS.

When you advertise a lost article in The Tribune your advertisement receives the benefit of free listing in The Tribune Public Service Bureau at 11 S. Dearborn-st., for a period of two months. Such service facilitates the recovery of lost articles. Advertise.

TO FINDERS.

If you have found a cat or dog, a pocketbook, jewelry, or fur, and cannot locate the owner through the "Lost and Found" ads in today's Tribune, call and go through the "Lost and Found" index at the PUBLIC SERVICE BUREAU, 11 S. Dearborn-st.

BRIEFCASE—LOST—BROWN LEATHER, IN taxi. Finder please return with Sunday school records to St. Mark's M. E. church, 50th and Wabash-av.; no questions asked.

BRIDGE—LOST—LOWER TEETH, MARCH 1, on 54th; rew. Collins. Drexel 1221.

BRIEF CASE AND KEYS—LOST—LEFT ON State-st. car. Return and receive reward. 3606 Wabash. Victory 3881.

DOG—LOST—BLACK AND TAN TERRIER type, long body, short legs, chipped ears and tail; worn lock collar; answers to name "Cinders." Jumped out of auto near Ashland and Lawrence-avs. Thursday eve.; reward. Phone Wilmette 3655.

DOG—LOST — GERMAN POLICE, CORNER Platt and 10th-st.; crown markings above each eye; answers to name Flita. Ph. Graceland 8738. Receive reward.

DOG, GERMAN POLICE—LOST—THURSDAY afternoon; young male; liberal reward. 4542 Wallace-st. PE.3510.

DOG — LOST — AIREDALE, FEMALE; SO. Shore dist.; black circles around eyes; ans. to Mitzi; reward. Fairfax 7910.

DOG—LOST—POINTER, LARGE; WHITE and brown; cut on left front leg. Reward. Ph. Prospect 7246.

DOG — LOST — WHITE COLLIE, MALE, brown spots on sides and head; ans. "Chummy"; reward. Palisade 0435.

GLASSES—LOST—BLACK BONED RIM, IN leather case, on Roscoe-st. or Broadway car. Reward. Lake View 9765.

GLOVE—LOST—DULL GRAY, ON 14TH-ST. car Wed. morn. Ph. Roosevelt 7864.

NECKLACE — LOST — PEARL 3 STRING, beter. 57th and Calumet and 72d and Phillips; reward. Goodman 3527 S. 57th-st.

PURSE—LOST—PARTY FINDING OR TAKING by mistake ladies' purse, Marshall Field's, bath robe dept. in basement, please keep money, ret. purse and contents to address on letter or phone Stewart 4775.

PURSE—LOST—CONTAINING MONEY AND watch; on Lawrence or Milwaukee cars. Reward. Phone Palisade 1813.

RING — LOST — LADY'S DIAMOND AND ruby. Thurs., Feb. 25th. Heidrick or Evanston L.; reward. Ph. University 8047.

WATCH, WRIST — LOST — WHITE GOLD, Thurs. aft., on Wabash, between Polly Prim room and Madison-st. Rew. Ph. Sheld. 2223.

WATCH—LOST—CLARK DIVISION; BABY'S pict. on face. Rew. S. S. Wab. Sta. 8493.

WRIST WATCH—LOST—GENTLEMAN'S, ON Garfield Park L train, Thursday noon. Finder please return 705 S. Kenilworth-av., Oak Park, or phone Euclid 3488-M and receive reward.

WRIST WATCH—LOST—LOOP; REWARD. Phone Stewart 5910.

WRIST WATCH—LOST—ELGIN; REWARD. Ph. Sun. 5101, Fairell.

PERSONAL

PERSONAL—NOT RESPONSIBLE FOR ANY debts contracted for the H. & S. Coffee Shop, 2300 S. Cicero-av. by any one but myself after March 1, 1926. DAVE BRETT-BART. Phone Cicero 4711.

PERSONAL — BUB: EVERYTHING MORT. gaged; searching for you; discouraged and tired, but keeping on till you communicate. Dad. Address F L 178, Tribune.

PERSONAL—ANY ONE KNOWING WHEREabouts of Chas. W. McClure, please communicate with Mrs. L. H. Baldwin, 514 S. Union-st. Wilmington, Delaware.

PERSONAL — AFTER MARCH 1ST I WILL not be responsible for debts contracted by any one but myself. George Armanda.

PERSONAL—ED J. HARVEY CALL FOR mail. General Delivery, important; Rh. T.

BUSINESS PERSONALS.

PERSONAL—FREE MARCELS MON. A. M., shampoo, water wave, facial, henna rinse, manicure, 50c. Open Mon., Tues. eves. Nina Parker, 14 W. Washington-st., 6th floor.

CLUB AND ASS'N MEMBERSHIP.

BARGAIN.

Charter membership in the Lake Shore Athletic Club. No dues or assessments for 5 years. Actual cost plus interest. Address Y 257, Tribune.

LIFE MEMBERSHIP IN LAKE SHORE Athletic club. Address Y 257, Tribune.

TRADE SCHOOLS.

LADIES.
BEAUTY CULTURE AS TAUGHT AT MOLER'S
Offers a Brilliant Future.

It's a fascinating occupation that pays big. It's light, clean, easy to learn. Our newly equipped school is the largest and most complete institution of its kind in the world. The Blue Book of Beauty Culture, that may help you to a better future, is free. Write for it mailed free. Call, write, or phone for it.

THE MOLER COLLEGE,
512 N. State-st.
Ph. Superior 5456.

GET THE LATEST IDEAS FROM PARIS and New York; learn the Marinello system of Beauty Culture here at Chicago's Greatest School. We qualify you for state examinations. Day or evening classes. Divided payments. Marinello experts make big money, are always in demand.
NATIONAL SCHOOL OF COSMETICIANS,
Desk A10, 808 Tower Court, Chicago.
Phone Superior 3741.

WOMEN—18-30 to learn $100 PER MONTH—Telegraph or radio; earn $15-$25 while learning; no exp. nec.; Apply at once. Room 1215, 150 N. State-st.

LEARN BEAUTY CULTURE—$25.00.
Day or eve. classes; diplomas; terms.
IDAL SCHOOL OF BEAUTY CULTURE,
102 N. State-st., Suite 1202, Dearborn 3677.

GIRLS—FOR TELEGRAPH OPERATORS: good future; $65 to $100 month while learning. 105 N. Clark, Room 1423.

LADIES—YOUNG, FOR TELE. OPER.; GOOD futures; $16 to $35 weekly while training. 63 W. Jackson-blvd., Room 1502.

AMERICAN SCHOOL
of Ethical Beauty Culture.
190 N. State-st. Suite 612-614. Dear. 4323.

GERTRUDE HALE — FULLY ACCREDITED SCHOOL OF BEAUTY CULTURE. 7TH FLOOR, 14 W. WASHINGTON-ST.

EARN MORE MONEY IN BEAUTY CULture. We teach you how. Chicago Hairdressing Academy, 64 W. Randolph-st.

LEARN BONNAZ HEMSTITCHING OPERATing, made $35-$45 wk. Position guaranteed; easily learned. Master School, 190 N. State.

DO PRAC. NURSING; $25 WK. WHILE learn. Sup. 6208 Winthrop, Rwy. car or L.

DRESSMKG.—MILLINERY SCHOOLS.

LEARN DRESS DESIGNING, DRAPING—Make beautiful gowns or suits for yourself or business. Master College, 190 N. State.

MILLINERY FAVS TAUGHT; EASILY learned. Fashion Millinery, 190 N. State.

VALENTINE DRESSMAKING COLLEGE—Design, millinery; day, eve. 2407 Madison.

LEARN DRESSMAKING, DRAPING, MILLInery. FOREST ACADEMY, 150 N. State-st.

BARTER AND EXCHANGE.

SEVERAL SMALL PIECES OF CHIcago vacant; sizes range from 25 ft. business lots, ¼ acre up to 5 acre tracts, at prices less than actual value. Best today. Without asking more than I have sold the adjoining property for. I will accept in payment any of the following articles, which I have immediate use for: A tract of land anywhere in United States or a good summer resort location; a good used auto, or any income producing securities. Can furnish best references and guarantee title by Chicago Title and Trust Co. Address C 1 504, Tribune.

HAVE WELL LOCATED building lot in rapidly developing district. Will trade for good stock or other securities. Address P E 283, Tribune.

A $10,000 EQUITY IN A FARM 100 MILES from Chicago for anything of equal value; a newspaper or first class printing equipment preferred. Address B E 6, Tribune.

WANT AUTO IN EXCHANGE FOR EQUITY in suburban residence lot with improvements in. Address O H 565, Tribune.

EXCHANGE—SEAL LINED OVERCOAT, size 42 and some furniture, for Ford. P. GUSTAFSON 4826 S. Horne-av.

DIAMOND PLAT. BAR PIN. 9 STONES, val. $150, exch. bedrm furn. Col. 5381.

FOR SALE OR TRADE ON CAR—GOOD FUR lined man's coat. V. 1807 W. Van Buren.

CLOTHING. FURS. ETC.

WEAR MADE-TO-MEASURE CLOTHES
Come direct to wholesale plant and buy all wool made-to-measure, guaranteed, $30 to $60 suits for $20.50; nothing higher; over 150 fabrics to choose from; bring this ad with you. GOODWEAR Chicago, Inc. 2d floor. 844 W. Adams.

UNCLAIMED.

2 pants suits and top coats while they last. $16.50 and $18. Marks Tailoring Co., Wholesale Tailors, 7th floor, 337 S. Franklin-st.

MUSKRAT COAT, FOX TR., $80; SEAL, $45; Caracul jacket, $35; coats cleaned, glazed, relined, $18. PETERS FUR SHOP 5115 Mich.-av. Ph. Drex. 1756. Open to 9.

FAGIN'S FUR SHOP.

Special reduction on furs made to order and remodeling. Rm. 304 State-Lake Bldg.

FURS REMODELED TO SUIT YOU.
Coats cleaned, glazed, relined. $20.
Blumenfield Fur Shop, 204 State-Lake Bldg.

DRESSES, $5; COATS, $15. MAN'S CLOTH-like new; reas. Midw. 9361, morn.

TO RENT—ROOMS—CENTRAL.

STAG HOTEL.

Young men's bachelor rooms, 60c and 70c per night; 22 W. Van Buren-st., nr. State-st.

Y. M. C. A. HOTEL,
WABASH-AV. AT EIGHTH-ST.
Moderate rates. Convenient location.

TO RENT—ROOMS—SOUTH.

BISHOP, 6359—TO RENT—MODERN RM. nr. L; pri. fam.; $8 w. exp.; 2d fl. Rea. 7319.

BLACKSTONE, 5714—TO RENT—HARVARD Hotel, clin., comf. rms., $7 a. $9 d.; I. C., U. of C.

BLACKSTONE, 5427—TO RENT — FURN. rms.; r. w.; all conv.; $3.50, $4 and $5.

BLACKSTONE, 5305, EL—TO RENT—ROOM for 1 or 2; near I. C. sur. Midway 1131.

BLACKSTONE, 5553, APT. 2—TO RENT—Sgl. or dbl. rm., ex. L. rea. Fair. 6727.

CALUMET, 5751, 1ST—TO RENT—NICELY furn. rm.; 2 girls or mar. cpl.; pref. those empl.; $4 blk. I. Normal 1216.

CHAMPLAIN, 6202, 1ST—TO RENT—COMF. rm., brkfst.; gent. pref. Hyde Pk. 2074.

COTTAGE GROVE-AV., 5012, APT. 20—TO Rent—A light nice front room for 1 or 2 gentlemen. Mrs. SWANSON.

COTTAGE GROVE, 5721—TO RENT—ATTRAC. furn. frt. rm., priv. home; all trans.

COTTAGE GROVE, 6505—TO RENT—NEW. ly furn. rms.; stm.; sgle., dbl. $6 up.

DORCH.-AV., 5215, 3A—TO RENT—LGE. bean. outsd. rm.; pr. rm.; I. C. X. H. P. 5582.

DORCHESTER, 6514, 2D—TO RENT—ATTR. LGE. sunny rm., I. C. and "L"; $6.50.

DORCHESTER, 6513, 2D—TO RENT—NICE fur. r., 1 or 2; nr. I. C. surf. Rea. 7599.

DREXEL-BLVD., 4342 — TO RENT — MOD. rm.; pri. bath; brd. opt.; bus, L. sur.

DREXEL, 7943, 1ST — TO RENT—ROOM, small family. Vincennes 9894; ex. trans.

DREXEL, 4737, 1ST — TO RENT — BEAU. rm., bath, bkfst., ½ gge.; $15. Oakl. 8401.

DREXEL, 4730—TO RENT—DESIR. RMS., tw. beds; pri. bath or lav.; newly dec.

Ellis-av., 4201—Ellis Arms.

Choice dbl. rms., phone, $9-$14 wk.; rm. w., 1 blk. surf., bus Ken. L. I. C. at 43d.

ELLIS, 4324—TO RENT—DBL. SLNG. RMS., r. w. adj. bath; tw. beds; pr. home; I. C. L.

ELLIS, 4545—TO RENT—BEAU. DBL.-SGL. rm.; pri. lav.; home cond.; car. Drex. 8235.

ELLIS-AV., 3607—TO RENT—COZY FURN. rms., $3 and $5. I. C. surf. lines, 10 min.lp.

FIFTY-SIXTH-ST., E., 365—TO RENT—Furn. room, pri. fam.; nr. L. 24 and 55.

FORTY-SEVENTH-PL., 1430—TO RENT—Quiet mod. rs., r.w., bths.; suit 1-3; bl.I.C.

GRAND-BLVD., 5047, 3D—TO RENT—FINE fr. bedrm., $7 ea.; very comfortable; desirable view; park; close to L. bus, surface.

GRAND-BLVD., 5000, 3D—TO RENT—BEAU. furn. rm.; conn. bath; extra closets.

GRAND-BLVD., 4600—TO RENT—L. SUNNY attract. sgl. and dbl. rms.; 15 min. loop.

GREENWOOD-AV., 4529—TO RENT—EXTRA large front room in private family; very desirable. Oakland 1017.

GREENWOOD, 6151—TO RENT—LG. RM. new, dec.; best tran.; 1 or 2. H. P. 7391.

GREENWOOD, 4539—TO RENT—NICELY furn. rm., sgle. or dbl.; r. w.; good trans.

GREENWOOD, 6439, 2D—TO RENT — LG. lt. 2 rm. suite; reas.; all trans.; pri. fam.

GREENWOOD, 4429—TO RENT—NICELY furn front room in home; reas.; ex.trans.

HARPER 6218—TO RENT—PARK VILLA Hotel—New. fur. cln. rms., $5 up, $1.25 d.; self attn.

HARPER, 5406—TO RENT—FURN. RM. for 2; near I. C. sur. Midway 1131.

HYDE PK., 5488—TO RENT—CECIL HOTEL —lims. and aprts., $7-$15; shwrs., I. C., bus.

INGLESIDE, 6200, 2D—TO RENT—NICELY furn. frt. rm., 1-2; ex. trans. Fair. 9673.

JEFFERY-BLVD., 6400—TO RENT—UNUSUAL bargain in town; private entrance; $11.50 up. Very reasonable. Best service.

4707 MALDEN, NR. WILSON—TO RENT—

NEW HOTEL CHAPMAN.

For bus. people; very mod. rates.

HOTEL WYNDON.

828 Windsor-av., 1 blk. s. Wilson, nr. lake; all rooms r. w. and tel. Some with shower baths; $8 50 wk. up. Tel. Sunnyside 8400.

MONTROSE BACH. HOTEL.

Old guests welcomed back; new patronage solicited. Mrs. Schmidt in chg. 853 Montrose.

TO RENT—ROOMS—NORTHWEST.

CRAWFORD, N., 2128—TO RENT—SUIT. 1 or 2; board opt. Albany 7190.

CULLOM-AV. 3330—TO RENT—LGE. RM. gentile pref.; gd. trans. Jun. 10346.

FRANCIS-PL., 2755, NR. CALIF.-ARMI. tage—To Rent—Clin. rm., $5. Arm. 0433.

KEDZIE N., 3818—TO RENT—RM., 2 GIRLS, brand new apt., $15 dble., includ. laundry and bath; 1 blk. Belmont. Ave. car. Pal. 2911.

KEDZIE-BLVD. N., 2530—TO RENT—RMS., $5-$7; opp. Logan Square L. station.

ROCKWELL-ST., N., 2532 — TO RENT — LG. Lady will share 5 rm. apt. with lady emp. Call Sun. p. m. or Mon. eve. THOMPSON.

WASHTENAW, N., 1412—TO RENT—FURN. rm.; steam ht.; pvt. bath rm.; suit. for married couple. Next to kitchen.

TO RENT—LARGE, BEAUT. FR. SGL. OR cpl.; nr. Humboldt pk. Belmont 2855.

TO RENT—ROOMS—WEST.

ADAMS, 4121, 2D—TO RENT—2 FUR. SGL. rms.; priv. fam.; reas.; ex. trans.

ADAMS, 4322—TO RENT—CLEAN, MOD. rms.; nice, fur.; opp. golf links. Nev. 9887.

HURON W., 5017—TO RENT—ATTR. FRT. rm.; pri. fam.; home, priv.; gd. trans. Rea.

IOWA, 3846—TO RENT—LGE. FRT. RM.; stm. ht.; 1 bl. Crawford and Chi.-av. car.

JACKSON, W., 1847—TO RENT—CLEAN light rm.; $5; pri. fam. Seeley 0881.

KILDARE, 5 N.—TO RENT—RM., SUIT. 2; ex. trans. Van Buren 5556.

MAYFIELD, N., 137—TO RENT—5 ROOMS, 1st floor, modern, nr. Washington-blvd. Mansfield 4082.

MAYPOLE, 4703—TO RENT—VERY DESIRable rm., $7; bath in priv. family; exc. trans. WOLCOTT. Mans. 3759.

MAYPOLE, 3319—TO RENT—MOD. LRG. frt. rm., suit. or 2 nr. Garfield pk.; exc. trans.; priv. family. Kedzie 2029.

SAWYER, S., 1522—TO RENT—LGE. FURN. rm.; home priv.; refs req. Rock. 9153.

SPAULDING, A., 110—TO RENT—VERY attr. rms.; all trans.; very reas.; fam. home.

SPRINGFIELD, S., 350—TO RENT—BEAU. furn. rm., 1 blk. Garfield pk.; all trans. Reasonable. Kedzie 0892.

TWENTY-SECOND, W., 3330, 2D—TO RENT —L. rm., mar. cpl. emp.; h. w. bt.; pr. f.

WASHINGTON, 3124, 3D—TO RENT—LG. rm., for 2; cl. home conf. Nevada 0468.

WASHINGTON, 5732—TO RENT—NICELY furn. lge. rm.; conv. bath; priv. home.

TO RENT—ROOMS—NORTH.

IRVING PK.-BLVD., 919—TO RENT—LG. R. for 1 or 2; reas.; L. bus, surf.; priv. Jewish family. Grace. 8280. limber.

KENMORE 5107, AT WINONA. ARD. 1245.

HOTEL WHITCOMB.

Rms. and sh., $8 up; dbl., $12; Arg. L. bus.

KENMORE, 5013, 1ST—TO RENT—MEN: new fur. rm.; never occupied; new bldg.; priv. fam.; L. bus, surf. fine to appr. Leavell.

KENMORE, 5453—TO RENT—LT. WELL fur. frt. rm.; 1 or 2; pri. home Edgs. 5807.

KENMORE, 5616—TO RENT—LG. OUTSIDE rm., homelk.; ref.; Bryn Mawr L., Edg. 6232.

KENMORE, 5236—TO RENT—DBL. AND sgl. fr. rms.; homelike; all trans., Edgs. L.

KENMORE, 4043, 2D—TO RENT—PLEAS. frt. rm., for 2; pri. pch.; reas.; ex. tran.

KENMORE, 5606—TO RENT—LGE. FURN. liv. rm., sun p.; 2 ladies; L. bus, lake.

KENMORE, 5101—TO RENT—LGE. DBLE. sun. frt. r., for 2; sgl. rm. $7; r.w.; Arg. L.

LA SALLE, N., 1030—TO RENT—NICELY fur. sgl.-dbl. rms.; all conv.; r. w.; $5-$10.

LAWRENCE, 916—TO RENT—NICE CLEAN rms. $6-7-8 a wk.; all trans. Ring office.

LELAND, 4240—TO RENT—FRONT RICHLY fur. r., twin or dabed, $10 sgl., $6; L. bus.

MAGNOLIA, 4535, 3D—TO RENT—ATTRAC. furn. frt. rm., priv. home; all trans.

MAGNOLIA, 4456, 1ST—TO RENT—SGL. or dbl. rms., for gents; best trans. MOTT.

MALDEN, 4546—TO RENT—LT. RM.; PRIV. home; refined; dble. or sgle.; reas.

MICHIGAN, 637—TO RENT—LGE. ATTR. outside room, 3 windows; walk. dist. Loop.

MICHIGAN, N., 845—TO RENT—ATTR. LG. and sm. rms.; nr. Drake; wlk. dis. Del. 4395

MILDRED, 2739, 2D—TO RENT—LG. FRT. rm., pri. fam.; nr. Div'sy bus. L. Bitt. 0749.

MONTROSE, 829, 2D—TO RENT—LGE. OUTside rm.; gd. trans. Graceland 6970.

NORTH PARK-BLVD., 1910—TO RENT—LGE. newly dec.; L. bus, surf.; $5-$6. Shel. 5304.

OAKDALE, 630—TO RENT—2 SGL. RMS., $5 each; also large frt. rm. Well. 8401.

ONTARIO, 2605 — TO RENT—LG. FRT. rm. for 2 or 3; also sgl. rm.; walk. dist.

PINE GROVE-AV., 3633—TO RENT—NICELY furnished room; newly decorated and well kept; near lake; 1 blk. bus and surface.

PINE GROVE, 2744, NR. DIVERSEY — TO Rent—Sgl.-dbl. rms., r. w.; hotel service; nr. pk.; ex. trans.; $6, $8, $10. Lin. 3170.

PINE GROVE, 3664 — TO RENT—NICELY furn. large clean rms. $5 up; excel. tran.

PINE GROVE, 3708, 3D—TO RENT—PLST. rm.; ex. trans.; pri. fam. Lake V. 5644.

RACINE, N., 3522—TO RENT—LGT. FR. R.; 1 or 2; $3-$7; gd. trans. Grace. 1332.

RETA, 3536, 2D, NR. ADDISON—TO RENT —Sgl. and dbl. frt. rms., mod. Buck. 5995.

ROBEY, N., 4606—TO RENT—FURN. RM. stm. ht.; conv. to all trans.; $5.50.

ROSCOE, 664—TO RENT—NICE FURN RM.; nr. dec.; well kept. Reas. Buck. 2032.

RUSH, 1037, 2D—TO RENT—LIGHT RM., lg. closet; nr. lake; walk. dist. to loop.

RUSS, 1037, 3D—TO RENT—SINGLE RM.; steam heat; walk. dist. Loop; new lake.

SHERIDAN, 4943, AT ARGYLE. ARD. 2005.

HOTEL SINTON.

$8 wk. up., $1.50 day. Priv. bth. Arg. L. bus.

SHERIDAN, 4308—TO RENT—$9 PER WK.; large rooms, light and well furn.; near L. surface. Sheldrake 2700. ex., 3229.

SHERIDAN, 4037—THE SHERCOMBE — TO Rent—Outside rms., run. water, phones; bus. stop. ex., 3229. Sheldrake 2700.

SHERIDAN, 4322—TO RENT—CLEAN, MOD. rms., run. wat.; $7 up; Will X bus, surf.

SHERIDAN, 4062—TO RENT—NICE FURN. rm., suit. for 2; Sheridan L. bus, surface.

SHERIDAN, 4716—TO RENT—ATTR. FURN. sgl. or dbl. rms. $6-$10; also 2 r. kit. apt.

SHERIDAN, 4612—TO RENT—

TO RENT—FURNISHED HOUSES.

TO RENT—NORTH SHORE HOUSES, COUNTRY places. Evanston to Lake Forest. Edw. F. L. Floyd Co., 35 N. Dearborn.

TO RENT—FURN. HOMES ON N. SHORE. Mrs. Fuller, 525 Davis. University 6860.

WANTED—TO RENT—HOUSES.

WANTED—TO RENT—FURNISHED HOUSE on North Shore for a year from April 1 or May 1. Address F L 477, Tribune.

WANTED—TO RENT—BUNGALOW, N. W. side or suburbs. 4714 N. Troy-st. Irving 4761.

WANTED—TO RENT—4 OR 5 R. COTTAGE or bung.; gar. Address A 128, Tribune.

WANTED—TO RENT—FURN. HOUSE IN city; immed. poss.; must be reas. Cal.0538.

TO RENT—SUMMER RESORTS.

TO RENT—FOR SEASON, 2 MODERN COTtages completely furnished on beaut. lake northern Wis. Electric lt., water, bath, large screened porches, fireplace, ice, boats, garden, garden, fruit; lge. private grounds. Address F F 538, Tribune.

TO RENT—FLATS—SOUTH.

REASONABLE
3-4 ROOM APTS.
Exclusive Hyde Park District
5450-56 CORNELL-AV.
HIGH GRADE BLDG., NEAR I. C. STATION.

Finest location in Hyde Park; beautiful bldg.; apts. handsomely decorated; showers, door bell, etc.; convenient to lake, beach, park, golf links and tennis court.

SEE THESE APTS. BEFORE RENTING.

AGT. ON PREMISES AT ALL TIMES. OR SEE
FRANK H. LANG & SON,
1516 E. 67TH-ST. MIDWAY 6000.

EAST VIEW APARTMENTS.
New Fireproof Building on the Lake Front
SO. OF E. 54TH-ST.

5-6-7-8 and 9 rooms. 2 and 3 baths with showers; spacious rooms and closets; mechanical refrigeration; canvased walls, handsome decorations. Ideal location right on the lake and in beautiful private park, with the advantages of a suburban home with none of its inconveniences: one block to bus, 3 blks. to L; express trains; ready for immediate occupancy. Open for inspection. Apply office, 5427 East View Park. Midway 6440.

TO RENT—6043 E. 64TH-ST., 7 RMS., 2 baths, 1st.....$85
6359 Champlain-av., 3d, 4 rms.....$60
911 E. 65th-st., 1st, 5 rms.....$70
6038 Blackstone-av., 1st, front, 4 rms.....$45
6040 Blackstone-av., 1st, rear, 4 rms.....$35
ALL VACANT NOW.
6357 Champlain-av., 3d, 4 rms.....$55
6358 Champlain-av., 1st or 2d, 4 rms.....$60
6046 Blackstone-av., 1st, front, 4 rms.....$50
6044 Blackstone-av., 1st, rear, 4 rms.....$35
6501 Drexel-av., 2d, 6 rms.....$75
6503 Drexel-av., 2d, 6 rms.....$75
All of these for May 1st poss.
DANIEL WALKER CO.
6356 Cottage Grove-av. H. P. 4446.

Beautiful New Buildings.
MOST EXCLUSIVE LOCATION
2 and 3 rooms, $65 to $80. 6946 JEFFERY-AV.
4 and 5 rooms, $85 to $135. 6800-12 JEFFERY-AV.
AGENT ON PREMISES.
H. O. STONE & CO.,
6726 STONY ISLAND-AV. MID. 2013.

$42.50–$48–$50–$65
I. C., L. Surface, 1 Block
3, 4 and 5 room new kitchenette apts. 6218-18-25 Racine-av. Also 6356 Blackstone-av. In-a-door beds; large rooms and closets. PHONE OFFICE FOR COMPLETE LIST.
OPEN DAILY AND SUNDAY.
ACKLEY BROS. CO. 1447 E. 63d. H.P.0100.

BRAND NEW
1 ROOM APTS.
PULLMAN KITCHENETTES.

In-a-door bed, built-in dressing table, cork floors, free gas, ice, and electric; elevator service; 943 E. Garfield-blvd. Agent on premises.

LEON KIRK & SON
220 E. Garfield-blvd. Atlantic 3100.

NEW FIREPROOF BLDG.
5704 HARPER-AV.
3 and 4 rooms; one block to I. C. express, bus, and Jackson Park; best value in Hyde Park; $63 to $80. Agent on premises.
CARROLL, SCHENDORF & BOENICKE.
1538 E. 53d-st. Dorchester 6200.

7120-28 EAST END-AV.

2 ROOMS	$52.50
4 ROOMS	$75.00
5 ROOMS	$87.50

NEW ENGLISH BASEMENT BLDG., 2 BLKS. TO STONY ISLAND-AV. STA. ILL. CENT. SUB.
Selz & Schaffner. H. P. 8080.

LOW RENT.
71st-st. and Ridgeland, 3 blks. e. Stony Isl.

S. W. corner 69th and Clyde-av. 3 and 4 rms.; all conveniences; exceptional garage; nr. schools; ready for occupancy; $65-$75. Agt. on premises.

SWANSON & HOUSE,
7046 Stony Island-av. Dorchester 4141.

7801-11 YATES-AV.
4 and 5 room apts. with built-in fireplaces and bookcases; newly decorated; immediate possession; $60 to $80 per mo.
SOUTH SHORE INVESTMENT CO.
2547 E. 75th-st. South Shore 8173.

New Kitchenette Apartments
N. E. COR. KENWOOD-AV. AND 52D-ST.
1 and 2 rooms.
ALL MODERN APPOINTMENTS.
W. K. YOUNG & BRO.,
55th-st. and Blackstone-av.
Hyde Park 0998.

TO RENT—4027 LAKE PARK-AV., APT. IN high grade 3 apt. bldg., stands alone on 50 ft. lot, light on all sides; overlooking lake; 5 rms., ice, sun parlor, tile floor, 2 baths, 1 toilet room, telephone and writing nook, ice, closets, porches; L. C. sts., Ken. cars; 2 sun rms. and maids' room; refs. req. Ph. Oakland 6414 for appt. Heated gar. if desired.

NO STICKEM-AWAY BEDS.
You need fresh air and sunshine in your bedroom, and that's ideal in the 4 room apt. at 811 E. 46th-st. nr. Drexel; rent as low as $45.

744 E. 49TH-ST.
Attractive 2 room and kitchenette apts.; reasonable rent; immediate possession.
HOBBS & GRUBB, INC. 440 E. 47th-st. Atlantic 4610.

TO RENT—IN BEAUTIFUL HYDE PARK.

5469-79 EVERETT-AV.
2 to 5 room apartments,

affording every luxury and homelike convenience; furnished or unfurnished; convenient to bus, surface, and I. C. H. R. See agent or janitor on premises.

TO RENT—COLORED; 5033 EVANS-AV., near Wash. pk.; 5 large rms., newly decorated; $70 to $80. 5020 and 5019 Forestville-av., 3, 4 and 5 rms., $35 to $85.
WHITEHORNE & WENTWORTH. Prsp. R. 6340.

5936-48 SOUTH PARK-AV.
4 and 6 rooms; reduced rents, $75 to $90; facing park; good transp. Will decorate to suit. Mates & Benz, 140 N. Dearborn-st.

HYDE PARK.
SUPERB 5-6-7-8 RM. APTS.
Sun parlors, 2 and 3 baths, N. E. corner University-av. and 52d-st. Midway 7370.

SUBLEASE—CONCESSION.
3966 Ellis-av. 3d. 3 light sun. rms. on corner book kit. French drs. Delaware 0410.

TO RENT—LOFT, LOG. OUTSIDE RMS. in new bldg.; indoor bed; refined tenants only; nr. Jeffery and 71st I. C. R. R. sta., lake and Jackson Pk. Fair. 1854.

SEVEN ROOMS
On the Midway 1st fl., just decorated, all conveniences; $80 month. 1441 E. 60th.

TO COLORED ONLY,
Seven rooms, first floor, with all conveniences, $65. 3226 E. 47th-st.

TO RENT—AT I. C. AND JEFFERY-AV. a wonderful 4 rm. apt.; very low rental; liberal concession. Fairfax 1654.

TO RENT—SO. SHORE, CHOICE OF EITHER 1st at $100 or 2d $115; modern 5 rm. apt., ref. req. 7318 Crandon-av.

TO RENT—5 AND 7 RMS., 2 APT. BLDG., E. exits; very light; lawn and gar. in spot. 6041 E. 72d-st. Phone Midway 0324.

TO RENT—1534 E. 64TH, NEW 3 AND 3 rm. apts.; splendid loc.; free gas; fine trans.; 3d to Jackson Park; rent exceptionally low; 1 blk. to Jackson Park.

TO RENT—6334 HARPER-AV., 4 ROOMS, steam heat; modern, newly decorated; low rent; pos. at once. State 3748.

TO RENT—2347 CALUMET-AV., 1ST APT., 3 rms.; stm. ht.; modern; pos. at once. $45. State 5748.

TO RENT—5501 E. 22D-ST., ELEV. STM., hot water, 3 and 4 rms., $52.50-$57.50. T. E. WELLS, 76 W. MONROE. State 4240.

TO RENT—$60 FOR RM. AND GOR. FLAT 5 rooms, modern, good transp.; all outside rooms; adults. 5404 Maryland-av. Mid 9360.

TO RENT — 5466-70 BLACKSTONE-AV. 2 rooms, private apts., for housekeeping; $95. Liebman, 105 N. Clark-st. State 5676.

TO RENT—6347 KIMBARK-AV., 6 RMS., 1st fl.; good location; $75. Apply 6349.

TO RENT—2 RM. MOD. APT.; ADULTS only. Call after 6 p. m. 7134 Indiana-av.

TO RENT—IDEAL 5 RM. APT., 423 E. 76TH-pl.; nearby to 3 car lines; $70.

TO RENT—5 ROOM FLAT AT 6603 SOUTH MORGAN-ST.

TO RENT—6819 LAFLIN, 2 FLATS 5 R. EACH, 1st flr., $65; 2d flr., $70. 6234 STONY ISLAND-av., or part. at L. 970-982-90. Mid. 3180.

TO RENT—4 LIGHT, 1-2 OUTSIDE ROOMS, 3d floor, $70. 6139 Michigan-av.

TO RENT—5 RMS., SUN PARL., SLPG. pch., 1505 E. 67th-pl. 1st; $92.50; vacant. Key 6 rms., SUN PARL., IN-A-DOR, 1505 E. 67th-pl., 2d; $60; May 1st.

TO RENT—FLATS—SOUTH.

J. L. HESS
Midway 0050. 2257 E. 71st.

7 ROOMS.

6728 Orlesby-av., 1st, 3 baths, inc. gar..$300

6 ROOMS, 2 BATHS.

6818 Orlesby-av., 2d.....$175

5 ROOMS.

2209 E. 70th-st., 3, sl. pch.....$105
2450-5 E. 72d-st., 1st and 3d.....135
6814 Orlesby-av., 1, inc. gar.....125
7010-12 Chappel-av., 2d.....100
2322 E. 70th-st., sl. pch., 2d.....110
2324 E. 70th-st., 1st.....90
7008 Merrill-av., 1st and 3d.....90
*7238 Yates-av., 1st.....110
*7210 Yates-av., 3d.....100

4 ROOMS.

6952 Orlesby-av., 1st.....110
6948 Orlesby-av., 2d.....100
7850 Crerier-av., 3d.....70
7844 Kingston-av., 3-R.....$7.50
7852 Crerier-av., 2d and 3d.....70
2345 E. 72d-st., 1st.....$7.50
2343 E. 72d-st., 1st.....$7.50
7344 Kingston-av., 3-R.....65

2 ROOMS.

7342 Kingston-av., 1st.....$2.50
6949 Paxton-av., 2-A.....50
*7194 E. 70th-st., 2d.....65

1 ROOM.

7046 Crandon-av., 10, 15 and 17..$40 & 45
7047 Crandon-av., No. 10.....55
*Immediate possession; conc. to May 1.

2-3 ROOM KITCHENETTES
N. W. COR. 69TH-ST. AND STONY ISLAND-AV.

New fireproof building. These apartments have been planned to please the most discriminating. Our prices will impress you if you are looking for a moderate rental and include gas, lights, refrigeration, mechanical ventilation, elevator service, and many other attractive features. Agent on premises.

GLATT & PRICE,
6827 Stony Island. Dorchester 8800.
For your convenience open eves. and Sun.

NEW BUILDINGS
4420 Drexel-blvd.
4742 Drexel-blvd.
4721 Ellis-av.

High grade 1, 2, 3, 4, and 5 room apts. All have utility of 3 and 5 rooms. Every convenience. Two baths, etc.

Rent Only $47.50 and Up.

We will send you complete list, with miniature floor plan showing all details, etc., upon request.

MATTESON & CONRAN,
CENTRAL 3600. 77 W. WASHINGTON-ST.
OPEN SATURDAY AFTERNOON.

BRAND NEW, 4 ROOMS
All Completed,
READY TO MOVE INTO.
7431-47 SOUTH PARK-AV.
Only 4 apts. still available; all large outside rooms with extra in-a-door beds; rentals as low as $75.00. Agent on premises.
GLATT & PRICE,
6827 Stony Island-av. Dorchester 8800.

5237-9 HARPER-AV.
5 rms.; steam heat; electric light; modern plumbing; excellent rooming location. $80.

1504 E. 53D-ST.
1 and 2 rooms, kitchenettes, private tile bath, in-a-door bed, white enamel trim; 1 blk. to lake and I. C. express. $40 to $60.
KYLE & BENDFELT,
1506 E. 53D-ST. FAIRFAX 3071.

2 AND 3 ROOM APTS.
Complete in every modern appointment; strictly high class fireproof bldg., at Southwest Corner Michigan-av. and Garfield-blvd.
Rent $55 up.
W. K. YOUNG & BRO.,
5500 Michigan-av.

FREDERICK APTS.
2101-19 E. 67TH-ST.

Opposite Jackson park golf links; 2 room kitchenette apartments; gas and light free; $52.50 to $60. Agent on premises.

GLATT & PRICE,
6827 Stony Island-av. Dorchester 8800.

HIGH GRADE APTS.
To Rent—56th-st. and Hyde Park-blvd., 7, 8, and 11 rms., 2 and 3 baths, sun parlors, slp. porches, elec. elevator; facing Jackson Park; 2 apts. station; opposite corner New Windermere Hotel; $185-$300. Agent on premises.
F. S. HENDRICKS & CO.,
130 E. Garfield-blvd. Kenwood 4143-4.

HYDE PARK.
5120 Greenwood-av., 7 rms., slp. pch., sun plr., 2 baths, beautiful, $150 per month.
5526 Blackstone-av., 7 rms., sun parl., 2 baths; nr. U. of C. and Ill. Cent.; $130 per month.
Tenants will show. Call ANDREWS, Hyde Park 8379.

CHESTERFIELD APTS.
4530-42 DREXEL-BLVD.
CHOICE RESIDENTIAL LOCATION.
5 and 7 rooms with sun parlors.
Ready May 1.
See janitor or call STEINBERG, 29 S. La Salle. Randolph 6171.

WOODLAWN
and
SOUTH SHORE.
One to seven room apartments available now or May 1.
SEND FOR OUR COMPLETE LIST.
JAMES G. BARSALOUX, Inc.
1501 E. 63d-st. H. P. 0010.

7601-7 ESSEX-AV.
NEW BUILDING.
4 and 5 rooms; tile bath with shower; canvased walls; $85 to $105 per mo.; ready now. Agent on premises daily.
SOUTH SHORE INVESTMENT CO.
2547 E. 75th-st. South Shore 8173.

NEW BUILDING.
S. W. COR. 47TH-PL. & DORCHESTER-AV.
Modern 2 and 3 rm. apts., sun parlors, kitchenette, reasonable rents, $55 up.
W. K. YOUNG & BRO.
47th and Kenwood-av. Oakland 1148.

NEW BUILDING.
2 and 3 rooms, overlooking park, conv. to I. C., surf., and bus; excel. arrangement; very reas. rent. Agent on prem. 5726-50 Stony Island-av.

Desirable Modern Flats.
TO RENT—IN BEAUTIFUL SOUTH SHORE.

7131-51 BENNETT-AV.
2, 3, and 4 room apartments, affording every luxury and homelike convenience; furnished or unfurnished; 1 block to Jackson park, surface lines. See agent or janitor on premises.

TO RENT—S. E. COR. 73D AND LOWE, 4 rms., $62.50; 7 rms., $70; in-a-door beds; well kept; modern; stm. heat. Janitor, bldg. 1107 E. 73d. 5 rms. Only $60.

ISADORE FERGUSON & CO., INC.
139 N. Clark-st. Dearborn 7441.

EIGHT LARGE ROOMS
With front and rear inclosed sun parlors, three baths, spa-dous closets, 3d floor, $225. 1130 Hyde Park-blvd. Janitor will show.

SUPERIOR APARTMENTS.
EAST END-AV. CORNER 69TH-ST.
5 rms., 2d and 3d, outside rooms, $80.
4 rms., 3d, sun parlor, French doors, $70.

5-6-7 RMS., $60-$70-$90.
N. w. corner 48th and Michigan-av., modern bldg.; will decorate to suit. Drexel 1870.

MAY 1, 5-6 R., SUN PARL.
Stm. ht.; N. E. cor. Drexel and 56th-st. Janitor or owner. Midway 0057.

2 R. Kitch'nt Apts., $52.50.
New firepr. bldg.; imm. poss.; surf. L.; nr. pk.; adults only. Ap. 6232 So. Park. R. 375.

ONE, TWO, THREE RMS.
3911 Ellis-av., in-a-door beds, dressing closets, porches; good; rear. See janitor.

TO RENT—SUBLEASE, 5 LGE. RMS., 3d, 1st baths, extra lav.; glazed slpg. pch.; nr. Jackson Pk.; poss. May 1; $110 per mo. Call Sunday or Monday. Midway 3540.

TO RENT—SO. SHORE, 1711 E. 72D-ST., 4 rms., sun parlor, slp. porch. Gentiles, adults. Rey. R. Dorch. 2414.

TO RENT—4019 LAKE PARK-AV., 3D, 7 rms., 2 baths; immed. poss.; $125 mo. CREMIN & O'CONNOR, State 3700.

TO RENT—NEW 3 RM. APT., SUN PARL. $87.50; also 4 r. $75; tile bath; recess tub, shower. Nevil 7126. East End-av.

TO RENT—6088 MAY ST., 4 RM. APT., 2D floor over drug store, suit. doctor or dentist. Owner, 1548 W. Marquette-rd.

TO RENT—5 RM. FLAT, 2 BATHS, 1ST prv. flr., rear porches, refs. req., good transp. 4045 MICHIGAN-AV. WENTWORTH 2567.

TO RENT—1ST, 5 RM. APT., 1ST. PARK, newly decorated throughout, pos. bus line and L trans. See jan. 5858 South Park-av.

TO RENT — 1ST AND 3D, 3 RM. APTS., newly decorated throughout; gas and trans. May 1 pos. See jan. 5858 South Park-av.

TO RENT—1401-7 E. 63D-PL., 2, 3 AND 4 rooms, modern, good transp.; all outside; reasonable rent; $50 up.

TO RENT—5708 BLACKSTONE-AV., 3D floor, choice 7 rms., 2 baths, 2 porches, new; $120. Owner, 5704 Dorchester.

TO RENT—7439 PAXTON, 4 RMS. SUN PL., 3. pch.; all outside rms. Saginaw 3961.

TO RENT—5 RM. SUN PARLOR, STM. ht., sun pch. shower; $80. 7309 Wabash.

TO RENT—3424 ELLIS-AV., 4-5 RMS., SUN par., mod., lt., airy; priv. pchs.; $72.50-$85.

TO RENT—NEW 5 RM. APT., $70. BARG.; GAS, elevator free. 7135 Yates. Dear. 6122.

TO RENT—4 ND RM. $8 APTS. $75; RET. U. of C. I. C. 5631 Kenwood-av. See agt.; $65-$70; exc. loc. and trans.; nr. school. 6049 Ellis.

TO RENT—FINEST 6 RM. APT. 8 SIDE; 3 baths. 8, 1742 Ellis. Drexel 3777.

TO RENT—3244 WABASH, DANDY 7 RM. stm. ht. decor.; $75. See janitor, basmt.

TO RENT—6 ROOM APT., $100, 2D AND 3d. 6739 East End-av.

TO RENT—FLATS—SOUTH.

DON'T SIGN YOUR
MAY LEASE UNTIL YOU
INVESTIGATE
7235-45 JEFFERY-AV.
Your present rent buys modern apt. home in Jeffery Court Apts.
ATTRACTIVE AND CONVENIENT.
IDEAL TRANSPORTATION.
SHOPS, SCHOOLS, CHURCHES IN IMMEDIATE VICINITY.

3-4-5 ROOM HOMES
Come out today or any day. Representative on premises. Office 7245 Jeffery-av.
LEON KIRK & SON
220 E. Garfield-blvd. Atlantic 3100.

NEW BUILDING.
4 AND 5 ROOMS.
7922-24 AND
7984-86 RHODES-AV.
NONE FINER.

Some of the features are fireplaces, bookcases, glazed and screened sleeping porches, tile walled baths with showers, canvased walls throughout, outside icing, garbage incinerators, all windows metal weather stripped.
RENTALS $85 AND UP.
Immediate possession if desired. See our Mr. Troutwine today on premises.
GLATT & PRICE,
6827 Stony Island-av. Dorchester 8800.

OWN YOUR OWN APT.
OUR SEVENTH
CO-OPERATIVE BUILDING
IN SOUTH SHORE.

New bldg. 4, 5, and 6 large, livable rooms, plenty of light and air; many closets; tile baths and showers; designed to give the utmost comfort and convenience.
Model apt., decorated and furnished by John A. Colby & Sons. Open for inspection.
Special features are mechanical refrigeration, incinerators, cedar closets; fully equipt. kitchen cabinets and canvased walls.
See our Model Apt. and get particulars of purchase plan. Near South Shore station of I. C. Ry., surf. cars, Jackson Park, and South Shore Country club.
No. 6 cor. 69th-st. and Paxton-av.
JOHNSTON BROTHERS.
Builders and Owners.
Dorchester 3824.

SEE US BEFORE RENTING.

7033 Clyde, 2 rms., in-a-door	$50
636 E. 67th-st., 4 rms	$62.50
6924 Clyde, 3 rms., in-a-door	$67.50
7001 Paxton, 4 rms., in-a-door	$72.50
7002 E. 69th-st., 4 rms., in-a-door	$75.00
6867 Crandon, 4 rms., in-a-door	$80
5505 Everett, 4 rms., in-a-door	$80
5207 Greenwood, 5 rms., sun par.	$90
6108 Stony Island, 5 rms., sun par.	$90
7411 Eberhart, 5 rms., sun p., gar.	$90

WILLIAM HUGHES & CO.
7025 Stony Island-av. Midway 0357.

3-4-5 ROOM APTS.
Sun Parlors, 2 In-a-Dor Beds in Each Apt.
4631 to 4637 Lake Park-av.
Overlooking the lake; beautifully appointed, modern building in best residence section of Kenwood; very reasonable rents.
W. K. YOUNG & BRO.,
47th and Kenwood-av.

NEW BUILDING
4827 LAKE-PARK-AV.
Fireproof, 1 and 2 rooms with pullmanette rollaway beds, private tile baths, floors carpeted, light and gas free; overlooking the lake; one block to I. C. R. R.; open for inspection; $47.50 to $75.
KYLE & BENFELDT,
1506 E. 53d-st. Fairfax 3071.

4 AND 5 ROOMS.
6201-11 Dorchester-av., 1 blk. to I. C., el., surf., 2 blks. Jackson Pk. and bus line. This is the best kept bldg. in Woodlawn; prices $70 to $85.
SEND OR CALL FOR OUR COMPLETE LIST. OFFICE OPEN EVENINGS AND SUNDAY.
JAMES G. BARSALOUX, INC.
1501 E. 63d-st. H. P. 0010.

NEW BUILDING
WILL RENT TO DESIRABLE TENANTS
4-5 ROOM APTS.
YOUR OWN TERMS
N. E. COR. 75TH-ST. AND BENNETT-AV.
AGENT ON PREMISES.
I.C.R.R. TRANSPORTATION
COLFAX AND WINDSOR
TERRACE APARTMENTS,
7608-28 COLFAX-AV.
2 BLOCKS TO I. C. EXPRESS.

New 4 room apartments with extra in-a-door beds. Immediate possession; $70 to $80 per month. Agent on premises.
SOUTH SHORE INVESTMENT CO.
2547 E. 75th-st. South Shore 8173.

TO RENT—HAMILTON PARK APTS.
411 W. 70TH-ST.

4 rooms, new buildings, all outside rooms, ample closet space; will decorate to suit; 1 block to Block Island and other L lines, short walk to L. Very reasonable rent.
H. WHITLEY & CO.
Went. 0578. W. 63d-st.

HEATED APT. BARGAINS.
5340 Greenwood-av., 6 rooms.....$75
1445 E. Marquette-rd., 5 rooms.....$80
5340 Greenwood-av., 5 rooms.....70
6024 George Grove-av., 5 rooms.....70
840 E. 61th-st., 4 rooms.....$70
6529 Kimbark-av., 4 rooms.....$52.50
1408 E. 63D-ST. HYDE PARK 1948.

ALL FIREPROOF
¼ blk. I. C. South Shore sta.; lovely 3, 4 rm. apts.; 4s have 2 bedrooms; no in-a-dors; 6 coats of paint and more to live in; well constructed, properly managed bldg. 7201-19 Yates-av. Agent on premises.

DREXEL TER'ACE
4430-48 DREXEL-BLVD.
5, 6 and 8 rms., 2 and 3 baths; all lge. lvg. rms.; 8 rms. ready for imm. occupancy.

Desirable Modern Flats.
714 E. 51st-st., facing park.
527 Oakwood-blvd., corner.
4857 Calumet-av., near Corpus Christi church; fine trans. Apply office, 4442 Grandboro, or phone Oakland 3140.

7510-40 KINGSTON-AV.
4 room apts., in-a-door beds, shower baths; immediate possession.
Agents on premises daily.
SOUTH SHORE INVESTMENT CO.
2547 E. 75th-st. South Shore 8173.

TO RENT—SUBLEASE VERY DESIR. APT. in 3d class blk.; 5 lge. rms., bath, firepl. glsd. pch., yard, gar. if desired; gentiles pref. Poss. now; $110 per mo.; concess. R. Anderson, 2320 E. 70th-st. 1st.

TO COLORED.
2921 Indiana-av., 8 room; steam ht.; mod.; elec. li.; low rt.; furniture for sale if desired; good for rooming; poss. at once. State 5748.

TO RENT—FINE 3, 5 AND 6 RM. APTS., all very modern; white enamel finish; in new Grove Theater Bldg., now ready for tenants. Triangle 8200.
M. HOFFMAN & CO., 7607 Cottage Grove-av.

TO RENT—6142 EBERHART-AV., 2D-3D, 6 lge. rms., $100 and $105. Mid. 7308.

5720 Prairie-av. 3d, 3 rms., alc., $75; L. surf. bus. F. A. Weil. Ph. State 4926. Fairfax 6180.

TO RENT—COR. 57TH AND PEORIA, 4 AND 5 room modern apts.; immediate possession; $70 to $80. See janitor on premises. Also 3 room heated flat $30.

4639-49 LAKE PARK-AV.
Best loc. on South Side; 1 block from I. C.; 3-4 rms., price $60-$85. See janitor on prem. or phone State 1858.

TO RENT—SOUTHWEST CORNER OF 50TH st. and South Parkway; very desirable 8 room apartment in well kept, light outside rms. Possession May 1st. Janitor on premises. Elger Realty Co., 140 N. Dearborn-st.

TO RENT—5 LIGHT OUTS. RMS., 5T. HOT water, elec. laundry, private porch; $65; garage extra. 7327 Dorchester-av.

TO RENT—1925 E. MARQUETTE, 5 RMS., 2d floor; excel. trans.; 3 baths. Call FRANK DELAPLANE CO., Hyde Park 7000.

TO RENT—316 E. GARFIELD-BLVD., NR. L. sta. and Wash. Pk.; 5 rm. mod. apt.; reas. rent; fine loc. and trans.; immed. poss.

TO RENT—4 RM. STM. HT. ELEC. LIGHTS, gd. trans. facing Washington park; $47.50. See janitor on premises. 3317 E. 45th-st.

TO RENT—SUBLEASE 2 RM. APT., $55. Near I. C. 6022 Ellis-av. Vincennes 4065.

TO RENT—5 RM. APT., 1ST. PARK, newly decorated throughout; bus line and L trans. See jan. 5858 South Park-av.

TO RENT — 1ST AND 3D, 3 RM. APTS., newly decorated throughout; gas and trans. May 1 pos. See jan. 5858 South Park-av.

TO RENT—1401-7 E. 63D-PL., 2, 3 AND 4 rooms, modern, good transp.; all outside; reasonable rent; $50 up.

TO RENT—5708 BLACKSTONE-AV., 3D floor, choice 7 rms., 2 baths, 2 porches, new; $120. Owner, 5704 Dorchester.

TO RENT—7439 PAXTON, 4 RMS. SUN PL., 3. pch.; all outside rms. Saginaw 3961.

TO RENT—5 RM. SUN PARLOR, STM. ht., sun pch. shower; $80. 7309 Wabash.

TO RENT—3424 ELLIS-AV., 4-5 RMS., SUN par., mod., lt., airy; priv. pchs.; $72.50-$85.

TO RENT—NEW 5 RM. APT., $70. BARG.; GAS, elevator free. 7135 Yates. Dear. 6122.

TO RENT—4 ND RM. $8 APTS. $75; RET. U. of C. I. C. 5631 Kenwood-av. See agt.; $65-$70; exc. loc. and trans.; nr. school. 6049 Ellis.

TO RENT—FINEST 6 RM. APT. 8 SIDE; 3 baths. 8, 1742 Ellis. Drexel 3777.

TO RENT—3244 WABASH, DANDY 7 RM. stm. ht. decor.; $75. See janitor, basmt.

TO RENT—6 ROOM APT., $100, 2D AND 3d. 6739 East End-av.

TO RENT—FLATS—SOUTH.

JACKSON TOWERS
ON THE LAKE
AT E. 56TH-ST.
CHICAGO'S NEWEST AND FINEST FIREPROOF APARTMENTS.

New 18 story building, overlooking Jackson Park and Lake Michigan. Two blocks to Illinois Central express station, surface lines and bus.

Apartments of 4 to 9 rooms, 3 and 4 baths. From $200 to $600 monthly.

Mr. E. G. Laughlin, manager of Jackson Towers, invites you to inspect these apartments at your convenience. Appointment may be arranged by telephone at the office of the building, Hyde Park 7478.

Acceptable social and business references required.

JACKSON TOWERS
ON THE LAKE
AT E. 56TH-ST.

Management
SOUTH SHORE INVESTMENT CO.
2547 E. 75th-st. South Shore 8173.

INSTEAD OF RENTING
YOU CAN OWN YOUR
OWN APARTMENT.
76th-st. and Essex-av.

4 and 5 rm. apartments at $3,900 to $5,000 for the equity; part cash and balance terms, in the Essex Co-operative Apartment. This beautiful 21 apartment building embodies all the latest achievements in home architectural thought, in a bright and cheerful community with wide, $70 paved streets, artistically lighted. New buildings surround us in a district where real estate values are constantly increasing. The building is ready for occupancy now. Two blocks from I. C. express transportation, one block from surface lines and stores.

You are invited to view our model apartment furnished completely by Carson Pirie Scott & Co.

OCCUPANCY NOW.
CONTRACTS PRO-RATED MAY 1.
OPEN EVENINGS.
G. C. ANDERS & CO.
Builders and Owners.
7559 Essex-av.

TO RENT—7508 ESSEX-AV.
2-3 rm. apts.; many closets and cabinets. 7526-36 COLFAX-AV., 4 rm. apts., in-a-dor beds, 1 blk. to I. C. and surface lines.
6030-42 CHANDON-A-V., 4 large, light rms.; excellent transp.
7438-40 CRANDON-AV., 5 large, light rms., tile baths; nr. school, I. C., and surface lines.
7658 ESSEX-AV., 3 rm. apt., in new 3 flat bldg.; attractively priced.
7200 SOUTH SHORE-DR., 2-3-4 rm. apts.; tile baths; bus stops at door; I. C., surf. line 1 blk.
7425-27 SOUTH SHORE-DR., 2-3-4 rm. apts., fireproof bldg. Every apt. has a view of lake. Bus stops at door.
7450 Orlesby, 4 rms. and in-a-dor bed in 6 flat bldg.; exceptional bargain.
7659 Kingston-av., 4 rm. apt. on corner. 2545 E. 77th, 4 rms. and in-a-dor bed, very reas. Close to I. C.
For complete list call at once.

DRAPER & KRAMER, INC.,
2446 E. 75th-st. Saginaw 3764.

TO RENT—OPPOSITE WASHINGTON PARK —S. W. Cor. South Park-av. and 60th-st.; steam heat, hot water, janitor service, etc.; immediate possession.
355 E. 60th-st., 3d, 5 rooms and bath..$80
367 E. 60th-st., 2d, 5 rooms and bath..$80
6060 South Park-av., 2d, 6 rms. and b..$100
NEWTON B. LAUREN CO.
Rand. 1107. 22 W. Monroe-st.

LEON KIRK & SON
220 E. Garfield-blvd. Atlantic 3100.

5820 Indiana-av., 1st, 6 rms.	$77.50
204 E. 56th-st., 2d, 6 rms.	65.00
6031 Indiana-av., 2d, 6 rms.	80.00
5658 Indiana-av., 2d, 5 rms.	75.00
4939 Michigan-av., 1st, 5 rms.	65.00
811 E. 50th-st., 1st, 5 rms.	65.00
5655 Sangamon-st., 2d, 5 rms.	55.00
5536 Indiana-av., 1st, 5 rms.	60.00
5539 Michigan-av., 2d R. Pullman kit. in-a-dor bed, 5 rms.	75.00
5640 Michigan-av., 3d, in-a-dor, 4 rms	70.00
916 W. 57th-st., 1st, 4 rms.	50.00
5039 Forrestville-av., 3d, 4 rms.	60.00
5418 Ellis-av., 1st, sun parlor, 4 rms.	75.00
5520 Ellis-av., 1st, in-a-dor, kit., free gas and electric, 2 rms.	60.00

CALL US FOR COMPLETE LISTS.

S. W. COR. 68TH-ST. AND DORCHESTER-AV.
2 Room Kitchenettes, $60.
Possession May 1.

Real home size apartments; smallest living room 12x14 in beautiful ultra modern building. Ideally located for all conveniences. 1 block to I. C. main line station. Agent on premises.

GLATT & PRICE,
6827 Stony Island-av. Dorchester 8800.
For your convenience, open eve. and Sunday.

N. E. COR. 69TH AND RIDGELAND-AV.
1 and 2 rooms kitchenettes; possession May 1st; $50.00-$67.50; beautiful apartments in new one-year-old building; highly restricted neighborhood with ideal transportation and shopping facilities. We invite your inspection.

GLATT & PRICE,
6827 Stony Island-av. Dorchester 8800.

KIMBARK AVENUE
Southeast Corner
FIFTY-THIRD STREET
To Rent—New building just completed; very desirable 1, 2, 3, and 4 room kitchenette apartments with in-a-door beds; all exceptionally large and light; strictly modern; agent and janitor on premises. EIGER REALTY CO., 140 N. Dearborn-st.

SEEKING 4 ROOMS?
SEE MR. KEARNEY AT
7024 PAXTON-AV.
CLOSE TO I. C.
GLATT & PRICE,
6827 Stony Island-av. Dorchester 8800.
For your convenience open eves. and Sun.

SPRING RENTERS
Come in and rest our printed renting lists. We have apts. in all sizes on the So. Side. Open all day Saturday, Sunday, and evenings.

HOFFMAN & BECKER
360 E. 51st-st. Atlantic 0700.

7649-59 PHILLIPS-AV.
NEW BUILDING.

3 and 4 rooms with in-a-dor beds, shower baths; some apts. have tile baths; rent $70 to $85; ready March 15th.
Agent on premises.
SOUTH SHORE INVESTMENT CO.
2547 E. 75th-st. South Shore 8173.

4 ROOMS.
N. W. COR. 75TH AND MERRILL
Brand new 4 rooms, H. W. ht., $70. Concession; immediate possession.
J. C. JORN & CO.,
2122 E. 75th-st. Dorch. 2236.

WONDERFUL VALUE.
8 lge. rms., 2 baths, 5017 Grand-blvd., entr. Wash. Park. Priced reas. Phone Central 2680.

Sublease—So. Shore, 5 Rms.
Sun parlor, screened rear porch, large yard, nr. school, bank, and C.; immed. poss. 8842 Merrill-av. Phone Dorchester 8341.

5466 EVERETT-AV.
Unusually attr. apt., 7 rms., 2 baths, 2 porches. May 1. Reas. rental. Midw. 5048.

TO RENT—6646-48 SOUTH PARK-AV., FAC. Wash. Park, 6 and 7 rms., 2 baths, 2 pchs.; L. surf. and bus trans.; $105-$120. F. A. Weil. Ph. State 4926. Fairfax 6180.

TO RENT—3-4-5 ROOM APTS. AT 1030 st. and South Park-av.; immediate possession; $60 to $85. See janitor or R. GOTTSCHALK & CO. Franklin 2500.

TO RENT—CHOICE HYDE PARK 6-7 R. apts., 2 blks. U. of C. bus, Jackson Park, Midway 7300. Also 5 room apt., $90. 5527 Blackstone-av. Hyde Park 0997.

TO RENT—600 TO 614 E. 50TH-PL. CHOICE 3-3-4 rm. sun parlors, newly decor.; imm. poss. $47.50 up. Janitor.

TO RENT—5 RMS., STEAM HT. HOT water

TO RENT—FLATS—NORTH.

FARGO HOMES, APTS.

1522-28 FARGO-AV.

100% CO-OPERATIVE.

We are now taking applications from home-seekers for our large 4 and 5 room apts. in this most attractive proposition, to be completed May 1; near Sheridan-rd., 1½ blocks to Jarvis L station.

1. Universally financed at 6% interest.
2. A saving on your rent of about 30%.
3. Building features, such as canvassed walls, bracket lights, large Universal gas ranges, all the bathrooms with showers, essential lavatories, built-in bathtubs; large kitchen cupboards, cedar lined closets, and many other features too numerous to mention.
4. Prices for equities as low as $3,700. These prices are 40% less than like properties offered elsewhere; reasonable terms can be arranged with responsible parties; monthly rentals $43.49 up.

Call at the building and see these wonderful apartments.

Key to send you our literature?

WM. L. WALLEN & SONS,
6712 N. Clark-st. Ph. Rog. Pk. 6360.

LUNT MANSIONS
LOCATED IN BEAUTIFUL
Rogers Park at the Lake
4-5-7 ROOMS.
RENTS VERY REASONABLE
FOR IMMEDIATE POSSESSION.

4 room apts. have extra in-a-dor beds, built-in tubs with shower, refrigeration, vapor heat, incinerator; bus and L transp.

Large, Light, Airy Rooms.

1227 Lunt-av. Office in bldg.

1844-50 HOOD-AV.

Just east of Glenwood, 3-4 rms., extra in-dor beds, canvased walls; reas. rent; janitor on premises.

1550 ARTHUR-AV.

Corner of Ashland-av., 4 large rms.; immed. poss.; reas. rent. Janitor on premises.

1704 CATALPA-AV.

Corner of Paulina, 4 large rms.; immed. poss.; open for inspection; rent $65.

We reas. offer will be refused on any of the above apts.

W. F. CRANLEY & CO.,
6570 Sheridan-rd. Rogers Park 7100.

NEW 3-4 ROOM APTS.
SAVE $25 TO $35 MO.

CONCESSIONS TO MAY 1ST.

Kit. ft. rms.; big closets; Murphy bed in liv. rm.; highest grade fixtures, plumb. and elec.; every enamel woodwork.

1106 Montana-st., Cor. Seminary.
Take L to Fullerton-ave.
2535 N. Racine, L to Col.-Lill.-av.
1960 Cornelia, N. E. Cor. Seminary.
Take L to Clark-st. Diversey car.
AGT. ON PREM. DAILY, 9 TO 6.

4-5 ROOMS—NEW

Very lg., all outside rms.; brand new bldg.; side wall lights; shower baths; arched doorways; linen closets, pantries, kitchen cabinets, outside entr.; absolutely like new. MOVE NOW; RENT STARTS MAY 1ST.

AGENT ON PREMISES,
7344-50 N. Seeley-av.

LIEPOLD & HICKS, INC.,
1589 HOWARD-ST. ROG. PARK 1619.

Lake Beach Apts.

EASTLAKE-TERR.
overlooking lake; old ivory bath, shower, white kitchen, linoleum floor, incinerator, private L 1 block bus. Howard rent. Inquire office bldg.

5 ROOM APTS.

W BUILDING.
ms., light and airy apts., close to stm., surf., L and bus. ...ins-st. Agent on premises.
TULTS REALTY CO.,
...ey. Bitters. 4040.

OVE NOW
STARTS MAY 1.
...ice location, close to L and ...ding; rent from $115-$400. ...1619.

BUILDING.
...large and lots of sunshine. ...990. 3517-25 Racine-av. nr. ...on premises, or call Bitter-

Y APRIL 1ST.
...new bldg., corner, rollaway ...rs 17 ft., living rm., 14 ft. ...rent. 1723-35 Thorndale-...ber 1478.

PINE GROVE-AV.—5 RMS.
...ated trade: imm. poss.$115
...e, 5 rms.....$80
...ister, 5 rms.....$80
MULHOLLAND CO.,
Tel. Buck. 3060.

OF BROADWAY.

in modern fireproof bldg.; ...r. Lincoln Pk. golf. $70-$75. ...in this exclusive neighbor-...hood. 540 Wellington-av.

ARGAIN.

...e apts., new bldg. ...Side. 2 blks to lake; $60. ...4 KENMORE-AV.

...ose, cor. Clarendon

...5 rm. apts. with sun par.; ...trans.; nr. lake; attr. rent ...Apt. on premises, all day.

NEW BLDG. 4-5 RMS., $70, $85; ivory trim, paneled dining room, space for buffet, 2 blks Lincoln-st. and Lawrence-av. ...Lavenswed. 4241 or State 5568.

4 AND 5 RM. APTS.

...Lakeside-pl. east of Sheridan-...sta.; 4 rooms, $100; 5 rms., $120; ...w gas stoves. See janitor.

VERY ATTRACTIVE 3 AND ...ats in modern, well located ...well constructed bldg.; de-...ry close to bus, L and surf.; ...Janitor, 5743 Winthrop-av.

TS., 6-8 ROOMS.

...2-3 bath; all outside rm. ...view and $70 to $80. Mulli-...more Janitor will show.

2 GREENVIEW.

...modern, light, airy, sun par-...nr. all transp.; reas. rent. ...972 GREENVIEW, Apt. 2.

...ROOM APARTMENT, VERY ...opposite yacht harbor; near ...bathes closets; bath; shower; ...throughout; excellent transp.; only $50. ...812 Arrie-st., near Springfield. Cent. 4728.

NEW 4-5 RM. APTS.

Just completed; ex. lge. liv. rms.; 1 blk to cars, school, and park; all outside apts., $65; rms. 5 rms., $75. Agent on premises.

4 ROOMS, STEAM, $65.

...lg. apt., new bldg.; 3 car lines. Call at ...st. 1st floor-av. 2 to 4 p.m. Sunday. Key 7989.

...4 RMS., NEW COR. BLDG., 5 RM. ...ceiling; ivory trim; panel din. rm., shower ...5, liv. r.; reas. rental. Agt. on prem. ...6056 S. Racine-av.

SAVE TIME AND STEPS.

...Stop at Thos. Novak's office, 4551 N. Ked-...ie-st. for kind of apt. in Albany Pk.

...-6 LARGE, LIGHT ROOMS; STM. ...heat; $60. Montrose-av., near California. ...diate possession. A. J. BROCKMAN, 111 ...Dearborn-st.

...-MOD. 4 RM. KITNT. APT. STM. ...janitor service; 3 transportations. ...Monticello-av.

...-MOD. 4-5 RM. APTS., RAVENS-...4906 N. Washtenaw. Reas. rent. ...Agt. on prem. Juniper 1945.

...-4 RMS., LINCOLN PARK, GAR., in ...bldg.; stm. ht.; rent $65; near North-...1574.

...-5 RMS. AND GAR. H. W. HT. ...ar. ex. trans. 4232 Melrose-st. Col. ...961.

...-2633 N. SAWYER-AV. 5 RM. ...ts with every adv. of ex. loc.; 1 blk. to ...k to cars or bus.

...-4832 KRUEGER, NR. CICERO. ...$45; sun pch.; new apts.; ...C & W.

...-4 LARGE ROOMS. PANTRY. 3 ...$60-$65; near L; May 1. 4626 N. ...Kenneth. Call Juniper 9396.

...-CHOICE 3 OR 4 RM. APT.; LOW ...new bldg.; ige. outside rooms. Art. ...4115 N. Keystone-av. Agent on prem.

...-NEW 5 RM. FLAT. H. W. HT.; ...bookcases; buffet; $55. 5336 Mon-...ter. Albany 3500.

...-4103 N. CRAWFORD. 6 ROOM ...apt. steam heat; 730 May 1st; exc. ...hood and trans. Irving 5357.

...-4 RMS. STM. HT. DOOR BED, ...; immediate or May poss.; bargain; ...and surface. Keystone 5680.

...-3414-20 N. HAMLIN-AV. 4 RM. ...ed bldg.; steel kit. cabs.; new ...sun porches; $59 and $61.

...-READY MARCH 1. 3 RMS. AND ...bedroom. $60. Irving 8730.

...Christiano. See janitor.

...-MOD 4 RM. $53; WITH GAR., ...3 min. Lor. St. L Dear.6965.

...-300 N. CENTRAL PK.—3 RMS., ...apts., Murphy bed, Juniper 2866.

...-4 ROOMS, STOVE HEAT. MOD-...pair 3600. Rosecrans 6611.

...-3711 EDDY-ST., MOD. 6 ROOM ...h. ht.; new bldg.; $80. Jun. 0078.

...-TWO 6 RM. FLATS; HEATED; ...2344 N. Cicero.

...-6 RM. FLAT; BUILT DOCTOR OR ...2857 Logan-blvd., 1st floor.

...-NEW M. D. 4 RM. AT. HARV. ...Sheridan. Adams 5200. Keeler 6128.

...-NEW KITCHENETTE APT., $55. ...5680.

...-3 RM. 2D APT., HOT WATER ...3111 Montana-st.

...-MOD. 5 RM. FLAT WITH SUN ...h. w. ht. 4056 Barry-av.

...-ATTRAC. 5 RM. STOVE HT. ...trans. Gentiles. Addis 4125.

...-6 RMS., STM. HEAT. REAS. ...Beach-av. Albany 0634.

TO RENT—FLATS—NORTHWEST.

LOGAN SQUARE
4-5 ROOMS
3116-24 Logan-blvd.
N. E. Cor. Logan and Troy.

Every advantage of an excellent location; building faces the square; elevated terminal within one block; busses practically at door and 2 cross town street cars ½ block.

Close to schools, churches, theaters. Excellent shopping and marketing.

Agent on prem., Caliner, 3116 Logan, 1st apt. Call Dearborn 4254 or 5581. Evenings, Spaulding 0641.

2 ROOMS AND KITCH., $60.
4 ROOMS, $67.50.

New bldg.; ready now; large, light rms.; 4 rm. apts. have extra bed besides bedrm.; free gas; best equipment throughout. These rents are 25% below actual value to secure permanent tenants. See agents at bldg., 3131-35 N. Hamlin-av., s. e. cor. Milwaukee-av.

WALLEN & SONS,
6712 N. Clark-st. Phone Rogers Park 6360.

NEW BLDGS.
S. W. COR. WRIGHTWOOD AND SAWYER.
2629 N. SPAULDING-AV.
N. W. COR. SCHUBERT AND SPAULDING.
2 ROOMS, $50-$55.
3 ROOMS, $60. GAS FREE.
See Janitor on Premises.

CHOICE APARTMENTS
IN LOGAN SQUARE.
4 AND 5 ROOMS.

New bldg. Immed. or May 1 poss. Large, well appointed light rms. with in-a-dor beds; built-in features; nr. "L"; bus. surf. lines. Inspect these beautiful apts. today.

Renting Office, 2761 N. Sawyer-av. Corner Diversey. Phone Spaulding 4090.

4-6 ROOMS
4345-4349 N. Sawyer-av.
Large, light rooms; in-a-dor beds.
REASONABLE RENT.
Agent on premises, 3227 Montrose-av.

NEW BUILDING
WILL RENT TO DESIRABLE TENANTS 4 AND 5 RM. APTS.
YOUR OWN TERMS
4831 W. ADDISON-BLVD. AGT. ON PREM.

ATTRACTIVE 4 ROOMS

To Rent—Just being completed; in-a-dor beds; 2 blocks to L; ¼ block to street car; reasonable rent. 1918 N. Hancock-st.

NORTH PARK APTS.

3, 4 and 5 rms. in new, modern, down to the minute bldg.; ready for occupancy March 15; rents $55 and up. Come out today and get your pick. Agent on prem. Corner Foster and St. Louis-avs.

A. A. PETERSEN & CO.,
2412 Lawrence. Ravenswood 6383-84.

4901-7 N. WHIPPLE-ST.

New corner bldg. Ready for occupancy. NOW.

4 rooms, $70-$75; 5 rooms, $85.

In-a-dor beds, side lights, paneled dining rm., plenty closet space; all light, outside rms.; Ravenswood L, Lawrence-av. car line. See agent on premises.

DESIRABLE APTS.

2, 3, 4, 5, and 6 rooms, located in Irving Park; conv. to steam and surf. transp., stores, and schools; reas. rent; possession now or May 1st.

RALPH H. BEESLEY & CO.,
4219 Irving Park-Blvd. Phone Irving 6000.

LOW RENT.

4054 N. Keystone, 2-3-4 rm. apts., $50-$65. See janitor or call Main 2600.
REAL ESTATE MANAGEMENT CORP.

TO RENT—FLATS—WEST

NEW BUILDING.

4 ROOMS. REASONABLE RENT.
213-223 WASHINGTON-BLVD., OAK PARK.
Extra large rooms. Wonderful transp. Close to schools and stores. Beautifully decorated. See agent on premises.

F. A. HILL & CO., INC.,
5636 W. Lake-st. Aust. 0131—Eucl. 133.

Part Monthly Rent Free

for taking care of my new and highly modern steam heated brick 2 flat bldg.: 5 large, light rms., reating at $75. Owner at Berwyn 586-R.

TO RENT—$57.50 TO $115.00: 3, 4, 5, 6 room apts. May 1st and immediate possession; new bldg.; close to transp., stores, schools; beautiful apts. Act quick.

F. A. HILL & CO., INC.,
5636 W. Lake-st. Austin 0131. Euclid 133

4-5 RM. STM. HTD. FLAT.

Warren-av. and Sacramento-blvd.; newly decorated; good transportation; $60-$65.
TRUSTEES SYSTEM SERVICE.
3231 W. Madison. Van Buren 4310.

SELLEN COURT APTS.

High grade, 3 and 5 rooms; new bldg.; choice location. Inquire at office, back in court of bldg., 4840 W. Madison-st.

TO RENT—4 AND 5 RMS. 1ST AND 2D apt. steam heat; $60 and $80; May 1. Gentile pref.; adults only. Apply 4258 W. Adams, 1st flat.

4853-55 QUINCY-ST.

New 6 rm. apts., double plumbing, $110; heated garage optional, $15. Ready April 1.

COOPER APTS. IN AUSTIN.

Mod., 4 rm. apts., sun par.; in-a-dor; 1 blk. to "L" and bus. $40. Central-av.

TO RENT—HI. GRADE 6 R. APT.; S. P.; tile kit. and bath, shower; stm. htd.; elec. porch, facing Garfield Pk. 3527 W. Adams-st.

TO RENT—AUSTIN, 6 RMS.; BEST LOCATION; near L and steam rr.; price reduced for summer. Austin 2528.

TO RENT—6 LIGHT ROOMS. LAVATORY in each bedroom, stm. ht.; strictly mod.; $65. 623 N. Hamlin.

TO RENT—MOD. 4 RM. APT. INC. S.P. pch.; stm. ht.; sun par.; firepl.; bookcase; icebox; gar. opt.; nr. Colum. Pk. Aus. 5689.

TO RENT—1500 JACKSON-BLVD. 5 RM. apt., shwrs.; reas. ins. 1st fl. 4506 or G. M. Salter, 610 S. Kilbourn. Nev. 5853.

TO RENT—5-6-7 RM. APTS. MOD., elec. refrig. Inq. janitor, 5403 Cornell. Hyde Park 2187.

TO RENT—4 RMS. NEW BLDG., SHOWER bath; $70. 2 blks. to Jarvis L. Call Rogers Park 5116.

TO RENT—BEAUT. 4 RM. APT., IN-A-DOR bed, EXTRA LARGE, LIGHT, AIRY RMS.; steam heat; janitor service; rent only $67.50. $70.00, $72.50. Agent on premises Saturday and Sunday. Oak Park Av. Apartments, 1164 to 1174 S. Oak Park-av.

TO RENT—7 ROOMS, SUN PARLOR, GARage optional; exceptionally desirable; 2 blocks from car line. May 1st. 7 A. M. Watkins, 825 Michigan-av., Evanston. Chicago phone Central 8220.

TO RENT—FURNISHED FLATS.

South Side.

THE BLANCHESTER
6210 KIMBARK-AV.

Complete and carefully furnished 1 room kitchenette apartments. Rentals $72.50 and up. Electricity, gas, elevator, and maid service. Convenient to shopping neighborhood. Convenient to I. C., elevated, surface line, and busses. Close to 63d-st. shopping and theater district. Open for inspection daily, 9 a. m. to 9 p. m.

JOHN W. THURMAN, Prop.
Phone Midway 1768.

TYSON.

NOW AVAILABLE.
NEWLY DECORATED
KITCHENETTE APTS.
4257 GRAND-BLVD.

$47 to $60 per mo. Also 3 rm. kitchen apts. in every apt.; 12 min. to Loop. Also surf. and bus trans. Every apt. outside exposure; ready for hskp.; light, gas and linen included; maid and elevator service; ideal grounds for children. Weekly or monthly rates.

THE EDGECOTE
6236-38 HARPER-AV.

1½-2 blocks to all transportation.

Beautifully furnished new 2 rm. kitchenette apts. Maid service, electricity and gas furnished. Large, well appointed lobby.
EXCEPTIONAL RENTALS.

HELEN M. PARSONS.

KITCHENETTE APTS.
EVERYTHING FURNISHED.
MODERATE RENTALS.

Hotel MANSFIELD
6434 COTTAGE GROVE-AV.

PEMBERTON.

1514 E. 65th-st. Beautifully furn. 5 rm. apt. on 2d floor; every rm. outside; 2 blks. to I. C. L., surf., and bus lines; 1 blk. to Jackson Pk. This apt. has 2 large bedrms. and has been newly decorated. Call janitor for appt. Midway 1665 or
LANGE & BARSALOUX, INC.
1501 E. 63d-st. Hyde Park 0010.

TO RENT—6318 KENWOOD-AV.

KENWOOD APTS.

New 8 story fireproof bldg.; best transportation in city; 1 blk. to I. C. and elevated; and 3 blks. to subway. Beautifully furnished; most reasonable rates. Phone Dorchester 7800.

TOWER APARTMENTS

East Tower. West Tower.
6250 Harper-av. 6251 Blackstone-av.
The most modern 1 and 2 room kitchenette apartments.
UNUSUAL VALUES.

ST. GEORGE HOTEL
BLACKSTONE & E. 60TH-ST.

Kitchenette apts.; conveniences of 3 rooms in one; sleeping porches; express station. I. C. R. R.; $75 to $90.

VILLA GRAND.
4717 KENWOOD-AV.

Select family kitchenette hotel; conveniences of 3 rooms in one; every room furnished; $60 per mo. and up; privileges of ldry.; I. C. and surface line transportation. Ph. Ken. 5001.

WINAMAC.

Oakwood-blvd., 1-2 rm. furn. apts.; also 830 rms. at $10 per wk.; elec., gas, refrig.; fireproof bldg.; fireproof bldg.; plenty hot wat.; I. C. surf., L. bus. Home for bus. people.

TO RENT — NEWLY FURNISHED LARGE, light rms. in modern bldg.; elegant tile bathrooms; $200 Harper. Inq. janitor, 5403 Cornell. Hyde Park 2187.

WOODLEY & SON.
1642 E. 55th-st Open eves. Hyde Park 2187.

PARK END APTS.

$37 E. 61st-st., 2-3 room kit. apts., new, light, cozy; 2 blks. to Woodlawn; everything furnished by the stars. reas. rates.

TO RENT — IMMEDIATE POSSESSION, 2 rm. and kitchnt. apt.; strictly modern; attractively furn.; rooms exceptionally large and light; I. C. bus and surface line trans.; $75. Agent, 4712 Woodlawn-av.

EL VERANO APTS.

6248 Harper-av.; new, beaut. 2 room kit.; unusual value; worth seeing; best trans.

IRVING APARTMENTS.

4300 Drexel. Unusually attractive fur. 2 r. apts.; hotel service; reas.; bus, I. C. L.

TO RENT—ATTRACTIVE 2 RM. AND KIT. apts., efficiency; very light; well arranged; new bldg.; near I. C.; $70. 7218 East End-av. SIMONS.

TO RENT—3-5 ROOM FURNISHED APARTments; modern; I. C. and L. 6344 Blackstone. Fairfax 1468.

TO RENT—SUBLET BEAU. FURN. APT in new living and bedroom, dinette, ideal trans. 7307 Luella-av. Apt. A1. Moulton.

TO RENT—6 RM. APT., 2 BATHS, REAS. to right party. C. J. Hill, 7037 Jeffery-blvd.

TO RENT — BILTMORE, 4160 DREXEL-blvd.; 2 rms., kit. service; L exp.

TO RENT—4000 DREXEL-BLVD., 4 LG. clean rms., well fur., $60; L. sur., I.C. bus.

TO RENT—BILTMORE, 4160 DREXEL-blvd.; 2 rms., kit. service; L exp.

TO RENT—4601 MICHIGAN-AV., 3 RMS. with kit., new bath, $50-$60. Bryan.

TO RENT — 4 RM. APT.—NEWLY FURN. 4457 Oakenwald-av. Ph. Keny. 3917.

TO RENT—HI. GRADE 2-3-4 KITS., $10-$18 per week; 1 blk. all trans. 4160 Ellis.

TO RENT—BEAUT. FURN. APT. NR. 50, Shore Country club; 4 rms. Boulevard 7207.

North Side.

TO RENT — 1039 LA SALLE; NICELY furn. 1-2-3 rm. suites; 2 w. of clean, quiet and respectable home comforts; reas. rates.

TO RENT—3 RM. AND KIT. APT. 565, completely furnished. 3722-24 Pine Grove.

TO RENT—NEWLY FURNISHED 4 RMS. 4718 Beacon-st. Call Sunday 5082.

TO RENT—3 RMS., $75. MOD. GAS-range, refrig. 4750 Malden, nr. Leland.

TO RENT—WINTHROP, 6040; 1-2 RMS. new bldg., tile bath, shr.; best trans., $75.

TO RENT—3 LG. RMS. SUN. 3 blocks to newly built subway. 4228 Kenmore.

TO RENT—3 RM. "W-I-N-S-T-E-R" APTS. complete. 1059 Foster. S. E. Cor. Winthrop.

TO RENT—$30 TO $80. WELL FUR. apts., walk-up, strictly modern. Hotel Realty, Del. 1250.

TO RENT—3 ROOM FURN. APT.; 2 IN-A-dor beds; references. 5013 Kenmore-av.

TO RENT—NICELY FURN. 3 RM. APT. 2 blk. lake; $25 wk. 4310 Clarendon.

TO RENT—324 SURF-ST., MOD. 4 R. APT., nr. pk. 6283. York 1 r. kit. Bit. 4857.

TO RENT—$12 COZY 3 RM. APT. ALL clean, cozy, detached. 913 Sunnyside. Sav 3130.

TO RENT — 5 OUTSIDE RMS., NICELY furn. or will share apt. 4601 Kenmore.

TO RENT—R. AND B. $30; NICELY FURN. 540 Cornelia. Lak. trans.

TO RENT—FURNISHED FLATS.

North Side.

NEW BUILDING
2-3-4 ROOMS
KITCHENETTE
FURNISHED OR UNFURNISHED.

2322
COMMONWEALTH-AV.
Betw. Fullerton-Belden
½ Blk. to Lincoln Park

For full description see same building advertised in this paper under "To Rent—Flats—North."

AGENT ON PREMISES FROM 2 TO 6 EVERY DAY, OR PHONE
MILTON H. CALLNER & CO.,
177 N. STATE-ST.
Loop Office, Dearborn 4338.
Ph. at Bldg., Diversey 2330.

BELLAND
APT. HOTEL

1, 2, and 3 room kitchenette apts., furnished completely, incl. maid service; 2 L. sts. to Linc. pk. and bus, 15 min. to loop; $70 and up.
2256 Cleveland. Diversey 5227.

THE
MATABANICK

An attractive kitchenette apt. in a select neighborhood; fully equipped with the best of furnishings for complete housekeeping.
5511 KENMORE-AV. EDGEWATER 6420.

CLARENDON SHORE APTS.

823 GALT, 4430 NORTH. ARDMORE 1096. Healthiest part of Chicago.

Now ready, neatly furnished 3-4-5 rm. apts., s. p., priv. bath, real kit., all apts. home-like. Best in city for $85-$90-$100; ½ blk. Clarendon Beach and bus. 3 blks. Wilson.

THE AINSLIE APTS.

1-2-3 rm. furn. or unfurn. kit. apts.; maid service if des.; gas, elec., window washing incl. in rental; switchboard service; nr. lake; fireproof bldg.; good transp., bus, "L," surf. 1060-Ainslie. Edgewater 1424.

Kitchenette Apartments

2-3 ROOMS.
FURNISHED AND UNFURNISHED.
NEW BUILDING.
WELLINGTON CREST APTS.,
540 W. WELLINGTON-AV.

EDGEMORE VILLA APT.
2 ROOMS AND KITCH.

Newly furn. apt.; all outside rooms; near lake; reasonable rates; immediate occupancy; bus and "L," 20 min. to loop. 5559 Kenmore.

FULLERTON PKWY. APTS.

Completely furnished, inc. linen, dishes, etc.; three room apt. consists of living rm., bedroom, kitchen, sun porch or sleeping porch, and bath, 3 closets; newly decorated; conv. to park and loop; $90. 531 Fullerton.

NEW. FIREPROOF. CONVENIENT.
WILSON APT. HOTEL
4534 MALDEN-ST. UPTOWN.
Residential kitchenette apts., completely furnished. Wilson L. bus to door.

FERNDALE APTS.

549 Aldine, 3300 n. e. Broadway; blk. to Sheridan-rd.; beau. furn. 2 rm. kit., pri. bath; gas, elec., lin., maid incl. $80 mo. Bitt.3610.

RIVIERA APARTMENTS.

4846 MAGNOLIA. SUNNYSIDE 1449.
1-2-3 rm. apts. with kitch., linen, lt. and gas free; low rates; bus, L, surface.

910 DAKIN-ST.

½ blk. e. of Sheridan-rd. L sta., bus, surf. transp.; 3 rms., new; newly furn., apts.; pri. bath; new fireproof bldg.; reas. rates.

TO RENT—VERY COZY 2 RM. APT.; CONsists of large living room, dressing room, bath, kitchen and equipment; in good condition; clean quiet home for particular people. 5666 Ridge-av. Sunnyside 1179.

FRONTENAC APTS.

725 IRVING PARK-BLVD.

Newly decorated and homelike furnished 3, 4, 5, and 6 rms. Phone Lake View 7072.

TO RENT—1258 EARLY-AV. WELL FUR. 4 rm. apt., sun par., real kit., bath, porch, ½ gas, fully equip.; strict. mod.; gar. if des.; Bryn Mawr L. surf., bus, beach. Ardmore 5285.

TO RENT—WE HAVE ONE 2 RM. APT. tastefully furnished, in modern desirable bldg.; in-a-dor bed; very attractive fine location; very close to bus, L, and surf. 5748 Winthrop-av., Janitor.

NEWLY FURN. 3 ROOMS.

Large living rm., d. rm., kitnt., ready now. 1 blk. c. 1 blk. n. Thorndale L sta. and motor bus; low rent. 1067 Glenlake-av.

IDANHA.

550 Melrose, beaut. new, furn. 1-2-3 rm. kits., gas, elec., laundry; nr. line, park, bus, "L"; $12 week up. Wellington 4400.

Rosewood Kitchenette Apts.

1, 2 and 3 rooms; car, bus and L service; rent reasonable; possession immediate; near Wilson beach. 838 or 840 Eastwood-av.

SHELDRAKE.

FURN. KITCHENETTE APT. $20 WK. $80 MO. ROOM AND BATH, $2.50 DAY. WEEK.
4518 CLAREMONT-AV. EDGE. 8600.

7735-57 SHERIDAN-RD.

Beaut. new furn. 2 rm. apts., nr. lake; gd. transp.; in-a-dor bed; imm. poss.; reasonable rent. Agent on premises all day. Sheld. 9730.

1, 2, AND 3 ROOM APTS.

Newly furnished apts., $57.50 to $75; 1 rm. apts. have kitchenettes; near Argyle. See janitors at 1338 and 1348 Argyle.

596 HAWTHORNE-PL.

3400 N., new light clean; ex. val.; mo.,wkly;

The NEW CLUXTON HOTEL

7450 GREENVIEW-AV. SHELD. 8404.
Ultra mod. French renaissance hskpg. apts. for the well furnished home.
TO RENT—WELL FURNISHED 3 ROOM apartment, immediate possession, $75; will also sell furniture. Apt. 4JJ, 2750 Hampden-ct. Sunny 5040 or L. 3961.

TO RENT—ATTRACTIVE SUNNY 2 RM. kitnt. apt., davenport desk, fancy lamps, private entrance, refrig., gas range, $80. Sunny. 7540. 4649 Malden, nr. Leland.

HOTEL DEL MAR.

5046 Winthrop-av. 3 rm. furn. apts. service laundry, gas lights, $21 wk. $85 mo.

TO RENT—1 RM. APT. CONSISTING OF 2 bedrms., liv. rm., Pullman kitchen, bath; $150 mo., includ. hotel and maid serv., gas, elec. 4946 Sheridan-rd. Sunny. 7171.

TO RENT—3 RM. KITCHNT. APT. WITHout bath, $50 mo.; with bath, $60; includ. hotel and maid serv., gas, elec. 4946 Sheridan-rd. Sunnyside 6700. Inquire office, 1873 E. 71st-st.

WOODLEY & SON.
1642 E. 55th. Open eves. Hyde Park 2187.

TO RENT—7003 S. HALSTED-ST., LARGE store and living rooms in rear, suitable for any line of business. In rapidly growing neighborhood; very reasonable rent. A. H. WHITLEY & CO., 215 W. 63d-st. West. 0979.

TO RENT—2133 INDIANA-AV., $125. T. E. Wells & Co., 76 W. Monroe. Sta. 4240.

TO RENT—MOD. STORE OF L. C. STA.; any line. Barg. 7140 Exchange. Dear. 6122.

TO RENT—BUTCHER SHOP; GOOD LOC. 6736 Stony Island. Fairfax 8136.

TO RENT—301-307 E. 31ST. T. E. Wells & Co., 76 W. Monroe. Sta. 4240.

TO RENT—STORES—SOUTHWEST.

TO RENT—LARGE 50 FT. FRONT STORE, 125 FT. long, suitable for dry goods, furn., or auto salesroom. 3815-20 S. Kedzie-av.

TO RENT—STORES—NORTH.

ATTENTION, BAKERS.

Baker wanted to open fancy bakery shop, 1410 Lunt-av.; busy retail section in Rogers Park; liberal concession to desirable tenant. Berman Rider, 118 N. La Salle. Central 0907.

TO RENT—LARGE STORE, ARGYLE-ST., 50 ft. east of L sta.; modern front; poss. April 1.

W. S. HENNESSEY & CO.,
1913 Howard-st. Briargate 0490.

TO RENT — S. W. COR. DIVISION AND Dearborn; booming location, fine opportunity for druggist, haberdasher, shoes, chain store; Soria Cafeteria next door; arrangements. Phone Newman, Randolph 4980.

5615 GLENWOOD-AV.

High class store, mod. 4 rm. apt., suitable tailor, beauty par., barber, drugrist.

TO RENT—IN CHATEAU TH. BLDG., 3800 Broadway. Sheridan-rd. Apartment 0134.

TO RENT—137 S. LA SALLE-ST., 10 TO 20 pastry, ice cr., also small store at rear, 20. Marigold Gard. See jani. or ph. 2150 Oak.

TO RENT—STORE IN NORTH SIDE transfer corner, $100 per month; immediate possession. A. J. BROCKMAN, 111 W. Washington-st.

TO RENT—BASEMENT STORES, 150 FT. from Riviera and Uptown theaters. $75. 4732 W. Racine-av. Irving 7698.

TO RENT — 503 N. STATE-ST., 16x65. WALLER. Lake View 6480.

TO RENT — BERWYN-BROADWAY COR. and inside. Berwyn 2222.

TO RENT—4843 SHERIDAN. AT ARGYLE. SINTON HOTEL. Heated store; $150.

TO RENT—LINCOLN AND BELMONT, 1882 Belmont; low rent. Well. Juniper 2814.

TO RENT—BAKERY EST. 12 YRS. EXC. loc. for any bus. Ph. owner, Dearb. 6960.

TO RENT—STORES, 4350 N. RUSHING BVD. cor. Lawrence-av. Ph. Sunnyside 5542.

TO RENT—HALF STORE, 31 W. ILLINOIS, near Dearborn; rent reasonable.

TO RENT—STORE—4350 N. BELMONT. 1882 Belmont; low rent. Well. Juniper 2814.

TO RENT—STORE, 16X70, 860-PH. Lake View 6480.

TO RENT—8636 BROADWAY; SUIT. FOR delicatessen or variety. Graceland 8896.

TO RENT—STORES—NORTH.

MODERN STORES AND OFFICES SPACE.
IMMEDIATE POSSESSION.
12x54, State-st., near Oak-st.
Apply Mr. Phillips.

KRENN & DATO, INC.,
936 N. Michigan-av. Sup. 7045.

TO RENT—1546-48 JARVIS-AV., COR. ASHland, at "L" sta.; lrg. double store, suitable for any retail line; will divide.

QUINLAN & TYSON, INC.,
1571 Sherman-av., Evanston. Rogers Park 2617.

NEW CORNER BUILDING.
½ Block to Howard "L."
7652 N. Paulina-st.

Favorable terms to responsible party.

TO RENT—NEW STORES, STEAM, 2235 Lincoln-av., $60. Ph. Lincoln 4326.

TO RENT—STORES—NORTHWEST.

TO RENT—BEST SPOT, LAWRENCE-AV., each blk. as Spiegel's Woolworth's, etc.; 18x55; stm.; full basement, with inside entrance. Bargain. 3236 Lawrence-av. Key 8580.

TO RENT—4954 W. CHICAGO-AV., STM. htd. excel. loc. for milliner. See Barry, McNichols & Co., 4806 W. Chicago-av.

TO RENT—2554 MONTROSE-AV., NEAR Rockwell; reas.; excellent for tailor. Call owner, Juniper 2855.

TO RENT—2 STORES, HTD.; SHOE; FURN.; variety store. 2344 N. Cicero.

TO RENT—COR. STORE, 1059 N. CRAWford-av.; stm. ht.; rent reas.

TO RENT—STORES—WEST.

TO RENT—325 S. KEDZIE-AV., 16X57, good location any business; immediate possession; rent $50. Apply on premises Sunday, 2 to 3 p. m.

TO RENT—CORNER AND INSIDE STORE—Splendid loc. for a 1st class drug store, bus. sec. of W. Madison-st., next to a large theater. Owner, 5436 Van Buren-st.

TO RENT—IDEAL LOCATION FOR BAKERY store; rent reasonable.
BOEHM & WINTERSON,
426 S. Crawford. Kedzie 0027.

TO RENT—PART OF STORE FOR MEAT mkt. in good estab. grocery. 5539 W. Chicago. Austin 9063.

TO RENT — DRUG STORE, LOC. TRANS. cor.; estab. barber shop with 2 other stores. Rent $50. 4752 W. Chicago-av. Mans. 6127.

TO RENT—MOD. STORE, GOOD FOR ANY line; barg. 3250 Roosevelt. Dearb. 6122.

TO RENT—STORES—SUBURBAN.

GROVE STREET BLDG.

Sherman-av. and Grove-st. Desirable new stores with high basement; splendid retail district.

QUINLAN & TYSON, INC.,
FOUNTAIN SQUARE, EVANSTON.
Rogers Park 2617. University 2600.

TO RENT—LAKE BLUFF STORES—FASTest growing community on the North Shore; new building; center of business section; unusual opportunity for first class corner drug store, hardware store, bargain, etc. For prices and further details see TALBOTT & SAFFORD, 30 Scranton-av., Lake Bluff. Phone Lake Bluff 634 or Main 3763.

TO RENT—BUS. COR.N. GARFIELD AND Home-avs., Oak Park; gd. for real est. dry goods, hardware, or other bus.; low rent. Euclid 3615-R.

TO RENT—NEW STORE 25X100 FT. ON 154th-st. and Harvey, Ill.; central location; also 3 up to date offices; good factory town. Ph. Harvey 760. J. D. Rivers.

TO RENT—LUNCHROOM AND GAS STATion, on hard road; Route 18; equipped for business. For information call Downers Grove 821-M-1.

TO RENT—SHOP; BEST SPOT IN OAK PK Barr. Mrs.K., 169 S. Oak Pk.-av. Euc.9699-J

WANTED—STORES, OFFICES, LOFTS

WANTED—TO RENT—STORE FOR 1ST CL. bakery in gd. loc. J. Mees, 4027 Melrose.

TO RENT—OFFICES AND SHOPS.

Central.

ST. CLAIR BUILDING,
ERIE-ST., AT MICHIGAN-AV.

Nr. Tribune, Wrigley Bldgs., and Drake Hotel. Retail and business space at approx. half its cost; unusual light; mahogany finish desk; plumbing; beautiful entrance; fine occupancy.

Space left from 500 to 2,000 ft. one of 7,000 feet; also one entire floor of 12,300 sq. ft. Liberal partition arrangement. North Central executive building.

Phone or call for full details regarding above and other offerings which we believe are the most attractive in Chicago.

EDWIN J. BOWES JR. & CO.,
111 W. Monroe-st. Randolph 5075.

PUTNAM BLDG.
10 N. CLARK-ST.

Large and light airy offices; ideal for law suite; also smaller units; immediate possession; low bldg.; excellently maintained; rental below average in loop. Call for inspection before you decide definitely on your new home. Apply at office of bldg.,
Room 602. Main 4086.

Real Estate Management
Corporation, Agents.

MEDINAH BUILDING
Cor. Jackson and Wells-sts.

Desirable offices immediate or May 1 poss. session. Also large space on top floor suitable for architect, engineer, or others wishing drafting office space.

ROSENBERG & LURIE,
178 W. JACKSON-BLVD. WABASH 1589.

MANHATTAN BUILDING.

431 S. Dearborn-st.
Single office, $60.00 Mo.
3 Room Suite, $70.00 Mo.
Fire Proof.
Excellent Light.
Also space for May 1st, 1926.

Apply
ROWE AND WHITMAN, AGENTS
431 S. Dearborn-st. Phone Harrison 1200.

APPAREL BLDG.,
241-245 W. Van Buren.

AT FRANKLIN
Modern daylight offices, suitable for jobber and men's ready to wear, etc.; $40 per mo. up.

PHONE FRANKLIN 3335.

ADAMS EXPRESS BLDG.,
115 S. DEARBORN-ST.

Choice space for office or mercantile purposes; most central location in Loop.

J. C. McCORD & CO.,
Central

REAL ESTATE FOR SALE.
CENTRAL.

221 W. WHITING.

1 mi. n. loop. 27x100, alley cor. 2 story brk., factory, mach., shop, blrs., gge.; st. ht.; 5 blks. to L sta. Ph. Superior 3000. O'GRADY.

APARTMENTS—SOUTH SIDE.

THREE APARTMENT.
NEW BUILDING.

7931 Drexel-av.: six large rooms nicely arranged, well constructed; tile walls in bathroom; beautiful fixtures; an exquisite home with good income.
Lot 37¼x125 ft. Three car brick garage. Priced very low. For inspection use servt. across alley. 7932 Ingleside, or call QUALEY, INBUSH & ABBEY, INC. Republic 9560.

SOUTH SHORE 6 APT.
AT 6 TIMES THE RENTAL.

Beautiful modern 6 apt., all 6 rms., 4 brick garages. Kewanee boiler; very modern and extra large rms.; 2 blks. from I. C. at 67th st. sta.; inc. $6,160; all rented. Call MR. POLLOCK.

M. HOFFMAN & CO.,
7607 Cottage Grove. Triangle 8200.

New Chatham Fields 3 Flat.

7945 Rhodes-av., 6 rms., lot 30x125. 8048 St. Lawrence, 5 rms.
These bldgs. are equipped with mod. plumbing, tile baths and birch trim, metal weather stripe, stoves with oven regulators, ice boxes, ironing boards. Unitem water heating system, and 3 car garage, etc. Ph. owner, Seward 8099.

NEW 2 APARTMENT,
$1,500; BALANCE TO SUIT.
NORTH OF 75TH-ST.
VERY LOW PRICE.
STEEL CONSTRUCTED. STM. HEATED.
MUST SELL THIS WEEK.
CALL FROST BUILDING CO.,
7525 Stony Island. Fairfax 3550.

WOODLAWN 3 APT.

Sun parlor, English basement; brk. garages; I. C., L trans.; located in best part of Woodlawn. Owner hard pressed for cash, will sacr. for $27,000 with $7,000 cash. Call Mr. Raymond, MILES REALTY CO., 6509 Cottage Grove, Dorch. 0105.

6 FLAT—SUN PARLORS.

4914-16 St. Lawrence-av., to colored; strictly modern; rental $5,040 per annum; price $30,000; $5,000 cash.

R. M. O'BRIEN & CO.,
3457 Indiana-av. Douglas 1588.

REAL BARGAIN.

6 flat, 6-6s, 4 garages; in A1 condition; price $35,000; always rented; small cash payment; mr. Garfield-blvd. and Halsted-st.

EDWARD J. DELANEY,
5457 S. Halsted. Boulevard 0094.

FOR SALE—BARGAIN IN 2 FLAT, $15,000. Small payment, balance easy terms; 5 and 6 rms., steam heat; location 9022 Loomis [through street]; mr. R. I. station.

ELMER G. OLSON,
EXCLUSIVE AGENTS.
87th and Ashland. Beverly 0600.

FOR SALE OR EXCH.

Sun parlor 6 apt. of 5 rms. Wash. Fk. sub. Financed for 5 yrs. 8tr. 1st mtg. Sell $5,000 cash and give terms for equity. Act quick. Owner, HUMPHREY & GRUBB, 207 E. 47th-st. Ken. 9800.

SOUTH SHORE 2 APT.

Beaut. 2 apt., loc. 2 blks. to I. C. sta., 5 large rms., sun pars., slpg. pchs., side drive to garage; 1 apt. rents for $110; price $21,000; terms.

R. J. RADKE, 2110 E. 71st. Midway 7530.

BIGGEST BARGAIN—3 APT.

Save $3,000; workman's chance; move in and collect $250 a mo.; pressed brk., 6-7-7 rms.; 2 car gar.; 4 unit, lines, bus; price only $16,500; $4,000 cash. Owner 2d fl. 6124 PRAIRIE-AV.

FOR SALE—OR EXCH.—MOD. 3 APT. NR. 78th-Cregier, for 2 apt.; terms E. Z.
Modern 2 apt., 5-6 rms., in So. Shore, for bung. in same loc. Ph. and terms right.
6 apt. nr. Jackson Pk. Will take smaller impr. cash, and paper. Pr. $42,500.
PETERSON & CO., 79th, So. Shore 5994.

FOR SALE—OR EXCHANGE—24 APT., SUN parlors; rent $20,000. Also 12 flat, rent $11,400. Pr. 62d and Cottage Grove. Good bldgs.; will trade equities for small 12 unit paper, and cash. What have you? Fairfax 0690.

A SAFE INVESTMENT.

2 flat brk. on 50 ft. lot, 5-6 rms., stove and furnace heat, fireplaces; in clean, live district; only $12,000, terms. Woodrich Bros., 1146 E. 79th-st. Midway 1061.

HERE YOU ARE.

2 flat, frame, at $8,500 on 37½ ft. lot; furnace and stove heat; brk. foundation; 1 car frame gar.; very easy terms. WOODRICH BROS., 1142 E. 79th. Midway 1061.

UNIVERSITY-AV., NR. 63D.

3 7 rm. and basemt. 3 rm. apts.; very high; excel. cond.; 2 flats and basemt. furnished; fine income and investment at price. Ph. Shorehester 5100.

FOR SALE—CHATHAM FIELDS, 2 FLAT brick building, hot water heat, 5-5; steel construction; well financed; very easy terms; open evenings and Sunday. Owner leaving. Theo. D. Poulos & Co. 7839 Cottage Grove. Triangle 7681.

FOR SALE—AT CHATHAM FIELD ON EV. ans-av. near 79th-st. just completed. 2 apt. bldg., 5-5 rooms, with 2 car gar.; price $15,500; THIS is a real buy; terms to suit. Open for inspection today and Sunday. F. J. ADAMSON & CO. Stewart 4194.

BEST BUY S. S SUBDIV.

Mod. 3 flat, 6 r.; 1 yr. old; loc. 6341 N. Hamlin; price $24,500; terms. Owner on premises Sun. G. RASKIN, 2959 W. Division. Humboldt 7253.

Ravenswood Sun Par. 3 Apt.

5 rms., 2 car garage, fireplaces, bookcases, glazed pchs., 2 blks. to L or surf. Pr. $24,500. Ravenswood 8013.

NEW 12 APT.—RG. PK. COR.

Lot 60x125, well built bldg.; 1st mtg. str. for 3 yrs.; all rtd.; 2 car brk. gar.; cons. vac. and cash. Ph. builder. Reg. Park 0853.

20 Min. to Loop, at Linc. Pk.

15 apt. bldg., 130x125 feet.
Price $150,000. Cash $50,000.
Belden-av. Cent. 4624.

P. F. REYNOLDS, Owner, 8 S. Dearborn-st.

FOR SALE—12-APT. SUN PAR., 1 OF THE best built 2-flat, 3 Edgewater; 6-6 rms. apts.; garages; mtge. $57,500 at 6% 5 yrs.; no pre-payment. CALLSTROME & ALLEN, 843 Chicago Sunny. 5050.

FOR SALE—FAR BELOW REAL VALUE, high gr. Reg. Pk., 3 flat, sun par., slp. pch.; gar.; new hot water heat; 6-6-6 rms.; 2 car gar. Broker's co-op. invited. ROGER P. MINWEGEN, 1534 Devon. Rog. Pk. 2000.

ROGERS PARK 2 APT.

4 BLKS. TO L; SNAP, $13,000; MOD.; 6-6 RMS.; 2 CAR GAR.
HORATIO H. HARWOOD Rogers Park 8302.

BUCKINGHAM-PLACE

East of Halsted-st.; 2 flat brick; lot 32x132. Owner must sell at once. Address F J 343 Tribune.

Wonderful Inc., $3,600 Year.

New 3 apt. brk., 3 car brk. gar., 6 lg. sun rms., pchs.; all rented; Western-Devon dist.; sm. cash pay.; pr. $28,000. Nev. 4728.

FOR SALE—MUST BE SOLD AT ONCE, 3 apts. 6 rms. each, 2 car brk. gar. Call Clark; rental $5,088; $15,000 cash to handle. AVALL, Ardmore 2248.

NEW 12 APT. CORNER.

N. Racine and Newport-av., $10,000 cash or will trade for clear. Groceries $1,600. Owner, 1553 N. Oleander. Belmont 1618.

FOR SALE—2 FLAT, 6 RMS., NR. THORNdale, L; lot 30x125; paved alley. Price $15,000. Owner, HUGHSON & MERRICK, 6238 Broadway. Sheldrake 9100-1-2.

FOR SALE—BARG.; NR. CARMEN AND Glenwood; 2 3s and 6 mod. apts.; 7 rms. each; $6,000; $12,000 cash. 5105 N. Clark. HAAS.

FOR SALE—ASHLAND-AV., N. OF IRVING Pk. Bl., 4 apt., 3-4 rms., 3 car gar. Berwyn-av nr. Robey, 3 apt., 6 rms., stm. ht., 3 car gar. Owner, Rav. 3978.

FOR SALE—HIGH GRADE 6 APT. BLDG.; Edgewater, e. of Clark; 5 rms. ea. sun p.; consider 2 or 3 apt. in trade and cash p.; only $47,500. Details call Ravenswood 8818.

FOR SALE—MUST SELL MY NEW 24 apartment near Bryn Mawr L station; bargain at $136,000; make offer. Johnson, Rave. 6872.

Mod. 2 Flat Brick 6-6 Rooms.

Ht. wat. ht.; 2 car garage; lot 30x125; st. pv. pd. 5735 N. Fairfield. Owner, Sun.10284.

FOR SALE—DIVERSEY NR. CLARK 5 rm. apt. flat, brk. and 2 rm. brk. and 2 rm. frame; investment and speculation; 28x185. $38,500. Cash req. $15,000. DIRKS, 2811 Racine-av.

FOR SALE—REAL BARGAIN; BRICK BUNgalow, 29 apts., Lake View location, east of Broadway; price $177,500; cash $25,000. Address B 310, Tribune.

FOR SALE—NEW 42 APT. RAVENSWOOD, lot 120x132, fully rented; 1st mtg. only $150,000. 6% 7 yrs. Want cash and good vac. or small imp. Details, plots. Rav. 2350.

FOR SALE—FINE 2 APT. CORNER, 5 AND 6 rooms, best residential sec., Edgewater; price $32,000; easy terms. Owner, 5457 Wayne-av., 2d. Edgewater 2235.

FOR SALE—12 APT., NEW, MOD., 100% rented; no cash; 1 yr. old; $3,500 mtge. $43,000; pr. $75,000; cash $15,000; excel. trans. Ph. Ardmore 0021. Anderson.

FOR SALE—SHERIDAN-RD. AND IRVING Pk.-blvd. distr.; high grade court building, 60 apts.; well rented; newly financed; rent $52,500; all rented; price right [Stromberg, R. J. & Jeffrey Co., 1511 Chicago Temple Bldg. State 6682.

FOR SALE—2 FLAT BLDG.
6631 N. ARTESIAN-AV.;
6 AND 5 RMS.; 2 CAR GAR.
FIREPL.; BRASS SHOWERS;
PR. $19,000; CASH ABOUT $3,000.
OPEN DAILY BY HOFMANN 10 TO 5 P. M.

3 APT. BARGAIN.

3 5s and slpg. pch., 1 yr. old; loc. 6341 N. Hamlin; price $24,500; terms. Owner on premises Sun. G. RASKIN, 2959 W. Division. Humboldt 7253.

Ravenswood Sun Par. 3 Apt.

5 rms., 2 car garage, fireplaces, bookcases, glazed pchs., 2 blks. to L or surf. Pr. $24,500. Ravenswood 8013.

NEW 12 APT.—RG. PK. COR.

Lot 60x125, well built bldg.; 1st mtg. str. for 3 yrs.; all rtd.; 2 car brk. gar.; cons. vac. and cash. Ph. builder. Reg. Park 0853.

20 Min. to Loop, at Linc. Pk.

15 apt. bldg., 130x125 feet.
Price $150,000. Cash $50,000.
Belden-av. Cent. 4624.

P. F. REYNOLDS, Owner, 8 S. Dearborn-st.

FOR SALE—12-APT. SUN PAR., 1 OF THE best built 2-flat, 3 Edgewater; 6-6 rms. apts.; garages; mtge. $57,500 at 6% 5 yrs.; no pre-payment. CALLSTROME & ALLEN, 843 Chicago Sunny. 5050.

FOR SALE—FAR BELOW REAL VALUE, high gr. Reg. Pk., 3 flat, sun par., slp. pch.; gar.; new hot water heat; 6-6-6 rms.; 2 car gar. Broker's co-op. invited. ROGER P. MINWEGEN, 1534 Devon. Rog. Pk. 2000.

RO

STATE FOR SALE.
T—NORTH SIDE.
CE VACANT.
Grove at Sheridan: bargain.
Fullerton and Lincoln Pks.
rfair and Broadway, $36,000.
MULROLAND CO. Buckingham 3060.
Western District.
for bldg., rpie, $9,500 cash
se to Western-av. Must sell
0 Taiman-av. Sunny. 3402
N. ASHLAND-AV.
nt. Call HARRY JOSEPH.
ILDER'S BARGAIN 100X
more: ripe for small apts.;
nust be sold at once.
d & Co., 4865 Broadway.
NORTHWEST SIDE.
Vacant Buyers
argains for You.
on Harlem-av., nr. Belmont;
$119. per ft.
r, transfer corner; cash $6.
r ft.
rlem-av., bet. Barry and Wel-
me house; must sell; owner
e; $117 per ft.
rlem corner lot, 50x125 ft.;
l, 3 yrs.; must sell; owner
; pr. $7,100.
rlem-av., nr. Belmont; cash
rs.; pr. $115 per ft.
m-av., nr. Waveland; cash
rs.; pr. $95 per ft.
Diversey, west of Austin-av.
walks in and paid for; cash
000.
Diversey, west of Oak Park-
pr. $3,500.
on Grand-av., nr. 64th; cash
000.
on Grand-av. and Mulligan;
$30 per month; pr. $5,800.
on Addison, nr. Harlem-av.;
$15,000.
Montrose, 1 block west of
$4,000; pr. $112 per ft.
fer corner, incl. 5 rm. house,
sh $4,000; pr. $7,000.
hont-av. and Sayre; cash $8,
; pr. $132 per ft.
corner of Oak Park-av. and
50 per ft.; bal. to suit buyer.
YOU ARE LOOKING FOR IS
ME SEE OUR OTHER LIST-
BARGAINS IN ALL
OPERTY.
THEOLOGES,
ansett-av. Pal. 3813-7488.
-AV. BARGAIN.
Cicero and Schubert-ava.
55. $225 per foot.
GRAND BARGAIN
73d-Grand-av., 75x125.
E VOURNAZOS.
LA SALLE-ST.
N'T GO WRONG
ss lots on Narragansett-av.
r $850, only $85 cash. $13
ance lots at only a few blocks
av. car line.
OLK BROS.,
55 Lawrence-av.
Irving Park-blvd.
E BARGAINS.
ion and Crawford.
vision. $5,000 cash ..$8,000
ation, cash ..$8,000
ash ..$7,000
awford, cash ..$11,000
awford, 3 stores, alley
cash ..$21,000
& Co. 1208 N. Crawford.
VESTORS.
lly well-located CICERO-AV.
3 years ago prices. I need
can be arranged. Will re
le parties, all or separate
ties or brokers. Address O H
L AND ADDISON.
ntral-av. and Berenice: size
$50.00.
EY & CO., Exclusive Agents.
st. State 1957.)
FEET ON CICERO-AV., NR.
with all improvements in and
500.
L. WATSON & SON,
Irving Park-Blvd.
CRIFICE
in a fine neighborhood zoned
pr. $900; will take terms.
301. Tribune.
ARLEM-AV.
VISION. Res. lots only $615;
$10 per month. Appt. cor-
ress O H 598. Tribune.
00X125 FT. VACANT ON
m. Drake: suitable for two
5 a ft. ABE WEXLER & CO.
HUELS. 4811 N. Rednie-av.
2885.
$900. TWO BOULEVARD
ng golf club with sewer wa-
in and paid for. Will sell one
or terms. No brokers. Ad-
Tribune.
ELMONT-AV., 114 BLOCKS
rnl-ave. 120x125; price $95.
BRANSON, 11 S. La Salle-st.
NT-AV. CORNER
tion line, 133x125. West 1157
ner 7 p. m.
0X125 FT. LOT ON CHRIS-
, Bryn Mawr and Hollywood;
nts in and paid. Ravenswood
CICERO - FULLERTON DIS-
choice pieces. Low prices.
Realtors, Securities Bldg.
ney & Co., 40 N. Dearborn-st.)
Y OWNER, SEVERAL LOTS,
ition and Lawrence; one plot
eres x 100. Tribune. Phone
07 FT. VACANT FRONTAGE
st., near Cicero. For terms
Frank Rikin 1560
FT. VACANT, 3108 IRVING
pposite theater; $300 front ft.
wood 0288.
OWNER BARGAIN: 30 FT.
-ave.; 1 blk. n. of Byron Mawr;
LINN. Irving 8739.
Lot 333x150 MANSFIELD-
Barg. for cash. Spauld. 0394;
FT. LOTS, ALL IMPR. PD.;
Owner Superior 6032.
RK, 200 FT. ON CRAWFORD
nd Montrose Sheldrk. 9634.
X135 ON DAKIN; ALL IMP.;
$85 ft. 4915 Irving Park.
RAWFORD-AV., 50 FT. BET.
Augusta. Mansfield 7317.
ATE—MFG. PROPERTY.
COME PRODUCING PROPER-
m brick and mill con-
building of 50,000 sq. ft.
tablished and progressive in-
ufacturer, now fully rented
$14,000 per annum gross in-
ative valuation $175,000; it
will sell for immediate accept-
0, all cash. Address B G 36.
ANUFACTURING PLANT, SUIT-
heavy mfg.; sell equip. or un-
-100,000 sq. ft. ft. sp.; wate
2,000; labor con. good; 2
Address B E 11. Tribune.
FACTORY SITES OF RAIL-
E Western Ave. STORK & PLATS.
ENNIS CO., 112 W. Adams.
RENT—MILWAUKEE-AVE.
14,000 sq. ft. bldg. plt. etc.
TEICH & CO. Rand. 3434.
200 000 FT. ON C. & E. RY.
east of Western-av.
MONTAGUE. Randolph 1828.
NE COR. HOYNE AND
92x116 ft.; attractive terms
STON. Franklin 1186.
ACE, 50x125. SH. RENT
3520 Princeton-av. Yds.0584.
ATE—OAK PK., AUSTIN.
RM. RESIDENCE, 2 NEWLY
cond. furnace ht.; 2 car gar.;
north of Chicago-av., w. of
ntre. Austin 0015.
OUSE, 6 BRIGHT RMS. AND
orches; bir yard; close to L
part of Oak Park; $11,000.
6845.
Y OWNER. NEW QUEEN
brk bung. 37½ ft. lot. 2 car
Make offer. 1024 N. Central.
Y OWNER. NEW 2 FLAT, 5-5
ys 2 bl. fr. places, 32 ft. lot.
offer 420 N. Le Claire-av.
VEST END-AV. NEAR 48TH.
ot 30x175; price $18,500.
mber. Tel Monroe 0446
USTIN 3 FLAT. $16,000; 40
garage; income $1,150 mo. 5306
Austin 0992.
AK PARK, NR. GRADE AND
-rm. stucco; h. w. heat
Open Sunday, Euclid 8824.
Y OWNER. AUSTIN BLVD.
32x124. ⅛ blk. south of North-
4744.
RM STUCCO HOUSE, HOT
car garage; fa.-inz Colum-
4-4 Austin-blvd.
ACE IS OF NORTH
old, 5-5 rms., 2 hot wt. pits,
$8,500 cash. 5644 Maypole.
USTIN BLVD. BRK. 2 FLAT,
4 5-6, 2 bath. Mans. 9100.
FLAT 5-5. S. P. SLP. PCH.
h. w. ht.; $12,000. Rue 9055.
10-4 LAWLER'S 8 RM. HOUSE
ur lot; $1,000 ⅓ cash.
839 ERIE, COTT. WITH IN-
2 car gar. fr. Dr.; 40x118.
OD. BRK. BUNG., 5 RMS.; PR.
loc. Pk. Austin 6160.

REAL ESTATE—SUBURBAN—SOUTH.
Fair Oaks Stucco Home.
completed: 6 large, light rooms and
ING PORCH; 3 bedrooms. HOT WA-
HEAT. MODERN BATHROOM; floor
ar features. Lot 42x180. Price $15,-
$4,000 cash. SEE THIS TODAY.
WELL LOCATED INVESTMENT PROPER-
Laramie-av., I. Sta.; 8 apartments;
per year; 22 rooms. STEAM HEAT. Rental
reduced to $44,000. Equity
WILL CONSIDER SMALL EX-
or reasonable cash payment, balance
an opportunity to make a good
OWNER MUST SELL THIS MONTH.
F. C. PILGRIM & CO.,
Austin 1680. Euclid 886.
NEARLY NEW 2 APT.
by owner, 6 and 6 rooms, finest
construct, bir living rooms and sun par-
glazed sleeping chambers, tile bath (walls
), pretty pan. dining room, handy
located in good Oak Park loc., 2-3
Oak Park-av. sta.; HOT WATER
ER for 50x137. Owner has reduced price
ER for quick sale. Price $21,500. OPEN
T. A. HOLM & CO.,
1 Oak Park-av. Austin 8735. Euclid 906.
At Oak Park-av. sta., Garfield Park L.
MRS. R. C. DAVIS.
Beaut. colonial brick home, 6 won-
rms., h. w. ht.; lot 50x150; 2 car
tile drive.
Attractive stucco home on choice
ver. rm.; 50 ft. frontage; garage.
3 apt. brick and stucco, fine resi-
neighborhood in rear of North
4; h. w. ht. [oil]; cash only $10,000
South-blvd., Oak Pk. Man. 1317. Rue. 262.
W. H. WRIGHT & CO.
RNISHED, 6 rm. BRICK BUNGALOW with
h. w. heat; in MAIN FLOOR; also sun-
STIC SUN PARLOR and GLAZED
EPING PORCH; built to feature HOT
R HEAT. All for only $11,000.
AUSTIN OFFICE, 5613 W. LAKE-ST.
Austin 0883-0890; Euclid 8833
OAK PARK OFFICE—829 S. OAK PARK-AV
Phone—Euclid 5755; Austin 1856.
W. H. WRIGHT & CO.
FOR SALE—BEAUTIFUL HOME ON LIN-
treet; 6 rooms; 2 REAL FIREPLACES,
derful liv. rm. and SUN ROOM; tiled
with Roman tub and shower; hot water
ent; 2 car garage; reduced to $18,500.
River Forest Bungalow.
Bir room frame bungalow; near Northwest-
on entrance; hot water heat; price $9,000.
F. A. HILL & CO., INC.,
1127 South-blvd. Aust. 6279. Euclid 5102
1256 W. Lake-st. Aust. 0131. Euclid 1324
BRICK HOME—H. W. HEAT.
Almost new; 4 bedrooms; ONLY $13,000.
OTAGON sun parlor living rm.; fireplace.
ays in basement; garage; 2 toilets. Phea-
ect kitchen and breakfast rm.; 2 complete
throms, tile flr., blastered basement; 2 car
garage on tile lot. Chicago-av. See this
ood buy; only $3,500 cash.
J. B. LEWIS & COMPANY,
6600 Chicago-av. Austin 2872 Eu-tid 720.
ALMOST NEW
ium parlor 2 flat building in Austin near
Chicago-av. 5 and 5 large rooms and sleep-
porches; has fireplace, bookcases, buffets,
; garage; tenants at 2 months' notice;
bargain for only $14,000. Requires
$4,000 cash.
SHEAHAN & CO.,
3012 W. Chicago-av. Austin 4820.
FOR SALE—IN A HIGHLY RESTRICTED
neighborhood in North Oak Park, very at-
modern brick residence, 7 rooms, also
ge and sleeping porch, tiled bathroom,
eatfast room, extra lavatory on first floor,
ar brick garage with tile roof to match
se; has convenient terms; price $26,000.
GEO. R. HEMINGWAY ORG.
121 Marion-st., Oak Park.
Phones Euclid 1122 and Austin 1746.
MRS. C. J. VAN DOREN.
$2,000 CASH.
$10,000 6-bedrm. home in North Oak
park; 50 ft. lot; fine yard.
$15,500 North Oak Park Stucco home; 7
rms., h. wtr. ht.; garage; 1 blk. north of
Lake-st.
419 South-blvd. Oak Park. Euclid 8948.
$500 CASH
buys a nine room residence located at 138
Ridge-av., Park Ridge. 1½ story rooms;
located; 1 block north of Lake-st.; 2 car ga-
rage; lot 51x179¾; zoned for apts. A good
home for a family or a rooming house.
Price $13,000. Terms can be arranged. No
brokers.
$1,000 CASH.
Only 2 left. They are wonderful 6 rm.
homes. You will like the arrangement. See
these at once before they are sold. 1013 S.
S. Harvey, Oak Pk. Also 5 rm. brk., stucco
bungalow, Maywood. McConachie Home
Builders, 346 Willaims, River Forest.
FOR SALE—400-06 N. AUSTIN-BLVD., COR-
ner South-blvd. 2 stores, 4 flats and ga-
rage. STOVE HEAT. Rent $6,000; mtg
$19,000. Price $20,000.
DRAPER AND KRAMER, INC.
Exclusive Agents.
35 N. Dearborn-st. Central 1166.
AUSTIN 2 FLAT BARGAIN.
MOD. BRK. BLD. ONLY $2,000 CASH.
2-6 rm. flats; cleared non-encumbered; 4-1
ric plants; 2 CAR GARAGE with st. drive;
ered; paid st. w. rnr trans.; real snap; only
$14,500. Phone Belmont 8849.
$1,000 CASH
buy new 6 room kellastone residence; firepl.,
bookcases; lge. rms.; good loc.; $8,750.
CRAN, BUILDER,
Mansfield 6676. 6540 Roosevelt-rd.
4853-55 QUINCY-ST.
New 6 flat; all 6 rm. apts.; double plumb-
, metal weather strips, 4 car heated ga-
; alley paved and paid; price $65,000;
cash, or might take small clear property.
Apply April 15.
APARTMENT SITE.
Must sell my corner, 127x100, ripe for
partment bldg.; 2 blocks to "L" trans., 1
lock to car line; street improvements in
and paid. For full particulars call at 1128
ouseveld-rd. Oak Park.
FOR SALE—ATTRACTIVE STUCCO
residence, choice location in Fair Oaks; oak
; rubbed finish; very fine floors; billiard
, and extra toilet in basement. Con-
enient to shops and trans.; lot
x175. Price $26,000.
Owner,
Address A 75, Tribune.
BARGAIN.
7 rm. brick res., excel. trans.; good heating
; tile walls in bathroom; French doors;
; garage; price $9,500; cash $2,000.
S. MR. McCANN, Mansfield 6301.
FOR SALE—$12,000. BEST ALL AROUND
ck in Oak Park, 6 rm., stucco bunga-
; h. w. ht., tile bath; gas and hot water
; close to Ch. trans., grade and high
. CREIGHTON, OAK PK. TEL.
EUCLID 1008.
FOR SALE—2 FLAT, FRAME, 5 AND 6
rm. sun stove; excel. cond.; st. and alley
id; lot 24x124; barn; price $8,500;
$3,000 cash.
BARNY McNICHOLS & CO.,
4808 Lake-st. Austin 1100.
FOR SALE—SEE OUR NEW 6 RM. BRK.
res., fireplace, bookcases, slps. porch; 4
to Gar. L. Only $1,000 cash. Pr.
Austin 0037.
New Sun Par. Bldg., $20,000
37% FT. LOT; INCOME $200 PER MO.
ed; all cash; trim; 3 car garage.
C. W. BURGHARDT, 5320 S. Cicero-av.
FOR SALE—BRK. 5 R. SUN PAR. BUNG.;
strictly up to date; cozy home, paneled
, tile bath, attic; 2 car gar.,
st, alley paved; req. $2,500 cash down.
WILSELL & CO. Aus. 2383-1859.
FACTORY SITES FOR RAIL-
ENNIS CO., 112 W. Adams.
Kenilworth.
New 2 Story Brick House.
7 rooms and sun parlor, tile bath with
shower, 2 car garage, hot water heat; North
Shore and Northwestern stations 5 blocks;
owner in possession Sunday at 511 Briar-pl.,
or call Hyde Park 0223 and ask for Mr.
Wallis.
Lake Bluff.
OWNER NEEDS MONEY.
Will sell at a bargain, business lot, 50x
125, on Greenbay-rd. Address O B 517,
Tribune.
Lake Forest.
FOR SALE—LAKE FOREST HOMESITES,
100 ft. beach lot; loc.; reas. price; nr. sta.
ltb. bldg. plan. Address Y 334, Tribune.
Libertyville.
MUNDELEIN.
Have two beautiful lots, 50x135, facing
Lake Zurich state road; will sacrifice for
$650 cash; convenient terms. Address O S
407, Tribune.
MUNDELEIN.
Will senn my two lots, 50x135, located one
block from state road in Mundelein, $50 down
payment each. Address O S 406, Tribune.
FOR SALE—INVESTORS, WONDERFUL OP-
portunity for quick profit in Libertyville.
send for our latest illustrated folder; write
B. DALE & CO., La Salle, State 5860.
SELLERS & PETERSEN, Libertyville 451.
FOR SALE—BUSINESS, APARTMENT AND
residential sites; industrial property. R. G.
Kacines, 201 S. Milwaukee-av., Libertyville.
Phone 469.
Ravinia.
FOR SALE — 7 R., 2 BATH, 2 CAR GAR.
brick, stucco; sta. 3 blks.; 50x185; bargain.
owner, 1811 Judson.
$20,000; cash $6,000.
Wilmette.
FOR SALE—DANDY 6 RM. STUCCO HOME.
2 bedrms. and large sleep. pch.; garage;
large lot; nr. "L" and schools; $14,700.
Terms.
HEINSEN & KROLL, INC.,
421 4th-st. end of "L." Wilmette 2700.
FOR SALE—6 RM. NEW ENGLISH COLO-
nial living rm. 14x28, breakfast rm., sun
par., fine view of the harbor. Reduced to
$20,500; terms. PAUL SCHROEDER & CO.,
407 Lander-av. Wilmette 698.
FOR SALE—7 RM. HOUSE, HOT WATER
heat; sun parlor and sleeping porch; 2 car
garage; lot 100x200; Sheridan-rd. Wilmette.
R. M. McNAIR, 19 S. La Salle-st.
FOR SALE — BEAU. HOME-SITE; FRONT-
ing lake and park; $22,171 cash. Michigan-
av.; price reas.; terms. 555 Michigan-av.

REAL ESTATE—SUBURBAN—NORTH.
Deerfield.
FOR SALE—5 RM. POSSIBLE 7 R. HOUSE;
2 car gar.; on lot 50x243; 3 blks. station;
gas, elec., water, sewer installed; 100-ft. will
handle. W. S. PAGE, Deerfield. Ill. Deer-
field 226-R.
FOR SALE—RESID. 7 RMS., H. W. HT.,
car gar.; lot 100x165; fruit trees, maple,
fruit trees; 1 blk. Briargate golf course, 2
blks. dep.; $11,500. Ph. 116-M. Hindahl.
Evanston.
HOME WITH INCOME.
2 Apt., brk., 6 rms. ea.; lot 50x200; ex-
cepting choice 3 apt. close to "L" transit;
each of these commodious apts. is a complete
home with long southern exposure and awn-
ings on 3 sides; sun ht.; 2 car gar., side
drive; lot beau. landscaped; owner lives in one
apt. and rents the other for $145 monthly; a
buy at $26,500; terms.
KROLL & SMITH,
419 4th-st. End of L. Wilmette 500.
2006 HARRISON-ST.
Fine Evanston 3 apt. for $28,000. Best
brick construction; 2 car garage; lot 50x170;
1 blk. steam and surf lines. Cash req. $6,000;
See SADLER.
JOHN F. HAHN, INC.,
EXCLUSIVE AGENTS.
1619 Sherman-av., Evanston.
Rogers Park 5116. University 2382.
Unusual Architecture.
Rich grade residential cor.; nr. new high
school; stucco and timber construction; 8
rms., 5 bedrms., 2 baths, large l. r. with
open fireplace; h. w. heat; owner must sell;
on the market for quick action at $27,500.
Call Nordiberg, Univ. 8138, or
ROBERT McCLUER CO.,
40 N. Dearborn-st. Cent. 6930.
UNUSUAL HOME.
Charming English design; new 6 rooms; tile
bath; sunrm. See this home first. Price
$18,000. Call for appointment.
JOHN F. HAHN, INC.,
1619 Sherman-av., Evanston.
Rogers Park 5116. University 2382.
FOR SALE—ROOMING AND BOARDING
house in Evanston, near N. W. U., at pres-
ent a college rooming house; 3-story, 4-1
ment, 15 rms. Easy terms. Ph. Univ. 8156.
FOR SALE—6 RM. DUTCH COLONIAL, N.
Evanston home; bt. water heat; garage; lot
50x217; close to schools and transportation;
will sacrifice if taken at once. Univ 4514M;
FOR SALE—ONLY $15,500; NEW BRK.
English type home, 8 rms., sun parlor; at-
tach. rar.; nr. school, transp. Univ. 8908.
FOR SALE—2 FL. BRICK, 6-6 RMS., 2 CAR
garage; nr. $26,000. Scheffler Sedgwick
& Co., 2904 Central-st. Ph. University 6564
FOR SALE—NORTH EVANSTON, MODERN
7 room house; beau. wooded lot 50x185;
garage; $15,000. 1731 Jenks-st.
FOR SALE—HOMES ON N. SHORE. MRS.
FULLER, 524 Davis-st. University 6860.
Glencoe.
FOR SALE—280 FT. CORNER, $65 PER FT.
Blk. from Skokie golf; can be divided into
4 lots, complying with present zoning. Owner
leaving city. Address O C 62, Tribune.
FOR SALE—ATTRACTIVE WHITE COLON-
ial living room, 2 baths, attached garage;
on 100 ft. beautiful high wooded lot; $28,-
500. 595 Woodlawn-av., Glencoe 550.
Highland Park.
MOSELEY RIDGE.
STRICTLY FINE HOMES
ASSURED.
LARGE HOME SITES IF DESIRED.
Restrictions conservative.
MURRAY & TERRY,
Highland Park Office.
FOR SALE—ON ROSLYN CIRCLE: FINE
new residence with Sarine tile;
Dutch Col. Brk. 6 lge. rms., 2 baths, gar.
7 rm. white stucco, 2 baths, lot 61 x
Nifty 6 rm. com. brk. and stone, gar. att.
S. F. JOHNSTON, Cent. 8035 or R. F. 970.
FOR SALE—9 RM BRICK HOUSE ON LAKE
Forest golf; 3 tile baths; 2 fireplaces; 3
fireplan rights; bargain. Address P T
532, Tribune.
FOR SALE — UNUSUAL OPPORTUNITY.
Choice vacant, East Side; ideally located;
100x200; all improvements; exclusive neigh-
borhood; $67 per ft. Tel Highland Park 406.
FOR SALE—OWNER MUST SELL; 6 room
mod. lot 4 blks. trans. all, golf club $500
cash, bal. to suit. Address O S 410, Tribune.
FOR SALE—55 FT. LOT FVD $7 PAID;
$1,650; terms. Address T 868, Tribune.
Hubbard Woods.
FOR SALE—ONE OF THE OLDER HOMES
in the east Hubbard Woods district; 10
rooms, 4 large porches; wood, lot, corner
zone east, $43,000. REID, 964 Lin-
den-av., Hubbard Woods. Winnetka 1300.
Kenilworth.
New 2 Story Brick House.
7 rooms and sun parlor, tile bath with
shower, 2 car garage, hot water heat; North
Shore and Northwestern stations 5 blocks;
owner in possession Sunday at 511 Briar-pl.,
or call Hyde Park 0223 and ask for Mr.
Wallis.
Lake Bluff.
OWNER NEEDS MONEY.
Will sell at a bargain, business lot, 50x
125, on Greenbay-rd. Address O B 517,
Tribune.
Lake Forest.
FOR SALE—LAKE FOREST HOMESITES,
100 ft. beach lot; loc.; reas. price; nr. sta.
ltb. bldg. plan. Address Y 334, Tribune.
Libertyville.
MUNDELEIN.
Have two beautiful lots, 50x135, facing
Lake Zurich state road; will sacrifice for
$650 cash; convenient terms. Address O S
407, Tribune.
MUNDELEIN.
Will senn my two lots, 50x135, located one
block from state road in Mundelein, $50 down
payment each. Address O S 406, Tribune.
FOR SALE—INVESTORS, WONDERFUL OP-
portunity for quick profit in Libertyville.
send for our latest illustrated folder; write
B. DALE & CO., La Salle, State 5860.
SELLERS & PETERSEN, Libertyville 451.
FOR SALE—BUSINESS, APARTMENT AND
residential sites; industrial property. R. G.
Kacines, 201 S. Milwaukee-av., Libertyville.
Phone 469.
Ravinia.
FOR SALE — 7 R., 2 BATH, 2 CAR GAR.
brick, stucco; sta. 3 blks.; 50x185; bargain.
owner, 1811 Judson.
$20,000; cash $6,000.
Wilmette.
FOR SALE—DANDY 6 RM. STUCCO HOME.
2 bedrms. and large sleep. pch.; garage;
large lot; nr. "L" and schools; $14,700.
Terms.
HEINSEN & KROLL, INC.,
421 4th-st. end of "L." Wilmette 2700.
FOR SALE—6 RM. NEW ENGLISH COLO-
nial living rm. 14x28, breakfast rm., sun
par., fine view of the harbor. Reduced to
$20,500; terms. PAUL SCHROEDER & CO.,
407 Lander-av. Wilmette 698.
FOR SALE—7 RM. HOUSE, HOT WATER
heat; sun parlor and sleeping porch; 2 car
garage; lot 100x200; Sheridan-rd. Wilmette.
R. M. McNAIR, 19 S. La Salle-st.
FOR SALE — BEAU. HOME-SITE; FRONT-
ing lake and park; $22,171 cash. Michigan-
av.; price reas.; terms. 555 Michigan-av.

REAL ESTATE—SUBURBAN—NORTH.
Barrington.
FOR SALE—190 ACRE FA'M WITH 9 RM.
brick house now available. 2 miles from
golf club. Complete plans in hand for remod-
eling at moderate expense into 5 cautiful
country homes. Consists of woodland, with
ful views to east and south. This farm divides
itself naturally into 4 or 5 separate estates.
Price $75,000. Terms of woodland, $1,000
per acre; other attractive farms. Call Mr.
Pettengill or Mr. Childs Saturday or Sun-
day, Barrington 300.
FOR SALE—COMPLETELY REMODELED
farm house, 7 rooms, 3 baths; within 3
miles of golf club; 5 car garage. Ready for
immediate occupancy. Price $40,000 with
20 acres; additional acreage available. Ad-
dress O H 542, Tribune.
FOR SALE—800 ACRES, 2 MI. FROM FINE
lake and hard roads; creek through
property; 4 and 6 room buildings; $125 acre.
K. E. OTIS, BARRINGTON, ILL.
Des Plaines.
FOR SALE—I OWN A 50 FT. LOT ADJOIN-
ing; price $15,000 res; other fine homes
near; all imps. in; req. to $7,500 or better
single family home. Will sell for $625 cash,
bal. $25 month. Address O S 403, Tribune.
FOR SALE—NEW 8 RM. HOUSE. ALL
conveniences; paved st.; $9,500; cash $2,-
500. Apply 1002 Prairie-av. Store. Des
Plaines, Ill.
Niles Center.
CAN YOU BEAT THIS?
Choice residence lot in Niles Center, 1 blk.
from station. $1,495, in block where beau-
tiful electrical home is to be built. Small
down payment, bal. mo. Address M P 555,
Tribune.
NILES CENTER ACRES.
Last good buy in acres. A new building
boom starting close by. Address O H 481,
Tribune.
FOR SALE—50 FEET ON DEMPSTER-ST.,
180 feet east of Gross Point. Dempster and
Lancaster. 500 feet from Dempster Tunnel;
price $350 per ft. Huntsman & Co., Niles
Center, Ill.
FOR SALE—10 CHOICE AC., 3 BLKS. E.
Prairie-Crawf. L. sta., 1 blk. McCormick-
bl., beau. city; reas. Address Y 595, Tribune.
FOR SALE—BY OWNER, LINCOLN-HOWARD LOTS AT
1924 price. Address T 570, Tribune.
Palatine.
ONE OF THE BEST
CORNER BUYS
IN PALATINE.
60x183 ft. corner in highly restricted sec-
tion of this booming suburb; only $630; $120
cash, $7 per mo. Act quick if you want this.
Address P B 501, Tribune.
5 ACRE INVESTMENT,
$250 PER ACRE.
Have 5 acres on main road, southwest of
Palatine. This price defies competition. A
good buy. Terms to suit. Property increases
greatly in value. Will take ¼ cash, balance
small monthly payments. Brokers and traders
save mileage. Address Acres, Tribune.
2½ ACRE BARGAIN
CORNER.
Adjoins active subdivision; priced for quick
sale; can be sold on $50 per month; $350 cash re-
quired. Address NL 479, Tribune.
Park Ridge.
FOR SALE—5 ACRE TRACT, 6 RM. HOUSE
garage, chicken house, fruit trees, straw-
berries, etc., in beautiful Park Ridge; laid
out as lots; $18,000 cash takes this. Ad-
dress FRANK HOLT, Box 28.
FOR SALE—100 FT IN PARK RIDGE NR.
station; improv. going in; 8 large oak trees
on the 100 ft. Price $3,750; $750 cash,
cash bal. easy. Address N C 465, Tribune.
FOR SALE—BUSINESS CORNER IN PARK
Ridge on W. Northwest Hy. 5 blocks from
station. $4,250. Phone Central 5725.
Miscellaneous.
$1 $1 $1
ONLY 1 DOLLAR
$1 $1 $1
You can afford to save $1 per week to se-
cure a big 57x185 ft. lot close to express
station and business district. Boomtime
suburb northwest of Loop. THINK—$1 per
week and a real investment. Only $50 cash
and you get possession of lot. Then pay $1
per week. Answer at once. Address S H
413, Tribune.
SACRIFICE.
6 BIG LOTS
$650 FOR ALL
Will sell these 50 ft. lots on terms of $100
cash and $10 per mo if taken before March
15. A real buy for any one who can act
quick. Good suburb, northwest of Loop.
Will show any time. No real estate men need
answer. Address P B 660, Tribune.
FOR SALE—3 STORES AND 2 FLATS IN
17 yr. old concrete blk. bldg.; lot 108 ft.
by 179 ft. front on Mil.-av.; suit. for road-
house; pr. $15,500; cash or terms. L. B. An-
derson. Phone Wheeling 54.
FOR SALE—COR. LOT, 40x138 FT. FRONT
Mil.-av.; pr $5,000; terms. L. B. Anderson.
Phone Wheeling 54.
FOR SALE—60 FT. LOT, N. W. SUBURB.
Will consider good closed car and
clear. Will consider good closed car and
some cash. Address O T 517, Tribune.
FOR SALE OR EX.—NEW 6 R. FULL BSMT.
stric. mod. h. 50x125 lot; 5 N. W. R. R.;
itb. bldg. plan. Address Y 334, Tribune.

REAL ESTATE—SUBURBAN—WEST.
Berwyn.
5 Room Brick Bungalows.
Price $8,300. Cash $1,000.
Balance $30 and interest per mo.; furnace
bl., built-in buffet, brick fireplace, book-
cases, buffet, floored attic and glazed sleeping
porch. Owner on premises all day Sunday.
2512 Cuyler-av. Berwyn.
Stoltzner Construction Co., Palisade 6270.
33 BUNGALOW LOTS.
High class, restricted residence lots; all
imps. in; best section of Berwyn. A real bars.
BRAGG ORGANIZATION,
6406 W. 22D-ST.
FOR SALE—NEARLY NEW KELLASTONE
bungalow on corner. 2 short blocks from
depot and stores, 6 large rms. and breakfast
rm., large porch, tile bath, oak trim; hdwd.
floors, linen and shrubs; $9,800; terms. Call
today. Owner, 3250 Euclid-av.
VACANT LOTS.
A real bargain in 2 whole blocks of bung.
lots; imp. all in; priced for a quick sale.
Phone Cicero 3096-J.
BERWYN BUS. VACANT.
104 ft. cor. ripe for impr., 26th and 62d-
av. $15,000. ¼ cash. A. W. KOMAREK &
CO. 6029 W. 22d-st.
FOR SALE—STUCCO HOUSE, 4 BEDRMS.,
large living room, 2 car garage; lot 50x
140; sewer.
Phone Berwyn 767-J.
FOR SALE—OWNER OFFERS NEW 5 RM.
brick bungalow, attic, full rear pch., latest
plumbing; north Berwyn; bargain; terms.
Phone Euclid 4526-W after 6 p. m.

REAL ESTATE—SUBURBAN—WEST.
Berwyn.
ONLY $1,000 DOWN.
NEW 5 R. BRK. BUNGALOW
Easy terms and low price
for 5 rm. brk. bung.; 2 large
bedrooms. A lovely home—
all for
$8,250.
BRAGG ORGANIZATION,
6406 W. 22d.
BRICK BUNGALOWS.
6015 W. 30th-pl., oak trim, $8,900; cash
down $1,000.
6900-6902 W. 29th-pl., 5 rm., oak trim,
$9,100 an $8,900 terms.
SUPPLITT BROS. & DOW, Harlem-av.
and Burlington-st. Riverside 2305.
Brookfield.
FIVE ROOM BUNGALOW.
1¼ blocks from elect. and steam transp.;
wooded lot, oak floors, tiled bath, large at-
tic, sl. porch; 2 car garage; all improve-
ments in and paid for; price $8,000; easy
terms.
HENRY A. MILLER, Realtor.
Br. off. opp. Brookfield depot. Ph. Bkfd. 554.
ONLY $500 DOWN.
4 and 5 rm. brick bung., large, airy rms.,
recessed rear porches, attic, idy. tubs; paved
streets; price $6,350 to $7,850.
CARROLL L. BRAGG ORG.
114 GR.-BLVD. BROOKFIELD 1234.
Bungalow Bargain, Only
$400 Down.
Cozy 5 rm. mod. bung.; hdwd. firs.; fur-
nace; idy.; fine neighborhood; 2 car garage.
$400 cash payment, and bal. like rent. Phone
Mrs. Hall, Brookfield 1879.
FOR SALE—NEW, MOD. 5 RM. BRK. BUNG.
in best part of Brookfield. 3 blks. from C.
B. & Q. Sta. 1¼ blks. from La Grange-st.
car. 15 min. from West. Elec. Co.; will take
$250 cash for your vacant lot as down paymt.,
bal. same as rent. Come to 609 W. Lake-st.,
Maywood, or ph. Maywood 284. Open eve-
nings until 8 p. m.
FOR SALE—NEW BRK. BUNG., $6,350;
hdwd. firs., lge. liv. rm., fireplace, cmt.
bsmt., furnace, idy.; pvd. st.; lge. lot; nr.
bus, elec. and stm. trans.; easy cash paymt.;
bal. like rent. Call Mrs. Ellis, Brookfield
1913, 14 Prairie-av.
FOR SALE—2 FLAT, 5-5, STEAM HEAT;
owner leaving; 2 car garage; 50 ft.
front; lot; close to school and Ogden-av. Mr
Verrill, Brookfield 1258-J.
FOR SALE—5 RM. BUNGALOW, $1,000
cash, bal. easy terms. 2, nr. s treet car and R. R.
Ph. Brookfield 2778-J.
Cicero.
CICERO BUNGALOW.
2 blks. from L; h. w. ht.; 1 car frame gar.;
all impr. in and paid; price $8,750; $3,750
cash. A. W. KOMAREK & CO., 6029 W.
22d-st.
BUSINESS PROPERTY.
3 stores, main business district, within blk
of new theater; now under construction; will
sacrifice account other interest. Apply 6208
W. 25th-st.
CICERO BARGAIN.
2 blks. from L; 2 flat, 6 and 6 rms., h. w.
ht., 2 separate boilers, firepl., bkcases; lot
33x125; price $15,500. $4,000 cash. 5814 S. 58th-ct.
FOR SALE—EXCH. 7 US. PROP., CROW-
nghbrhd., Cicero, 7 stores, 3 gar., inc.
$7,500; incumbrance $40,000. Owner, 6028
W. 22d-st. Cicero, Ph. Cicero 1269.
Downers Grove.
TWO REAL BUYS.
Frame home, 6 rooms and bath; hot water
heat; exc. cond. throughout; garage. Large
lot. All improvements in and paid for; 5
minutes to transportation. Price $10,000.
See this!
New Kellastone bungalow; 5 rooms and
bath. Enclosed rear porch. Furnace heat.
Basement. Large living room. Attractive
bath is under construction. Price $7,350.
Complete listing of vacant and farm prop-
erty free.
DIENER BROTHERS,
12 Roos Bldg. Phone 652.
$8,000
buys fine Kellastone bungalow, on nice 50x
185 ft. lot. Large living room; two fine bed-
rooms; fine bath and plumbings; water soft-
ener and Humphrey automatic water heater.
Best location in village. Any reasonable
terms.
Carroll L. Bragg Org.,
Ph. Downers Grove 682. 23 S. Main-st.
FOR SALE — DESIRABLE HIGH WOODED
lot; 100x200; all improvements in.
For particulars address A 242, Tribune.
Elmhurst.
INVEST IN ELMHURST.
3 R. bung., lot 60x165; gar $3,150
4 R. cottage, lot 55x295 5,500
5 R. bung., lot 50x200 7,200
5 R. Queen Anne bung., fur. heat 7,700
6 R. res., bt. w. ht., 2 car gar 7,500
6 R. res., bt. w. ht., etc 8,000
Write for list giving full details of other
homes I have to offer.
LOUIS W. HOLLE,
114 W. Park-av., Elmhurst. Phone 391-J.
ELMHURST.
$1,350—NORTH-AV. LOT.
Good location; all improvements in and
paid for except street and walk.
A. D. GRAY, 117 N. York-st.
Elmhurst. IN W. York-st.
FOR SALE — BEAUTIFUL NEW HOUSE, 6
rms. and sun porch; h. w. ht.; real F. P.;
oak trim; 3 large B. R., 6 closets. De Luxe
kit. and pty.; ext. tile and white waterproof
cement; paved st.; 2 car garage; 1 blk. from
sta.; $13,500. See POWELL, Owner,
530 S. York. Phone 316 R or J.
BARGAINS
in 5 room stucco bungalows; large lots; close
to transportation; $5,350 and $5,500; cash
terms $750 and $1,000 cash, bal. easy.
GEO. R. CHAPMAN,
118 N. York-st. 31 S. York-st.
$500 CASH
buys beaut. 5 rm. kel. bung. on lg. lot loc.
in Elmhurst, close to school, stores, s

REAL ESTATE WANTED.

For Cash.

WANTED—BUSINESS VACANT OR GROUND and bldg. Have sold my apt. bldg. Have $30,000 cash. Large or small property considered. State street, location and price asked. Address P E 64, Tribune.

WANTED—6 FLAT OR LARGER BUILDING for cash; North or Northwest; must be reas.; give full part. for attention. Address A 211, Tribune.

WANTED—WILL INVEST $25,000 TO $50,000 in good income property. Must be priced right. Address J O M 289, Tribune.

WANTED — 3 OR 3 APT. NORTH OR northwest side, in good location; can pay cash. Address P L 571, Tribune.

WANTED—TO BUY—VACANT LOTS, EQUities on real estate contracts; cash. Address X 499, Tribune.

To Improve.

WANTED—WHY NOT BUILD ON YOUR lot and turn a liability into an asset? Our plans and estimates are free.
We satisfaction guarantee
and you may be the referee.
Start now for May use; no money down.
Come in and talk it over.

CARR CONSTRUCTION CO.,
Suite 805, 109 N. Dearborn. Dearb. 8469.

BUILD NOW! NO CASH.

Will build on your lot, bungalow or 2 flat, without a down payment; pay like rent; no comm.; no extras; let me figure your plan and show you completed houses or will submit plans; survey and plans free. Harry Finegold, 3328 Wilson-av. Keystone 2487.

HOMES OR APTS. BUILT; PLANS FURnished; financing arranged if you own lot. COWIE-KINSMAN CONSTRUCTION CO., Contractors and Builders,
7 S. Dearborn-st. Chicago. Dearborn 4622.

WANTED— WILL BUILD AND HELP finance on your lot, bungalow or apt. Prices reasonable. Phone eve. or Sundays. Kildare 2457, or address A 468, Tribune.

By Brokers.

WANT CASH FOR YOUR REAL ESTATE? Actual results in 10 days. Ash Realty Auctioneers, 220 S. State-st.

WANTED—IF YOU HAVE CHICAGO REAL estate to sell, see or write us.
WILLIAM A. BOND & CO., 25 N. Dearborn.

WANTED—LARGE APARTMENT OR BUSIness property.
FRANKENSTEIN & CO., 110 S. Dearborn.

REAL ESTATE FOR EXCHANGE.

Apartments.

EXCHANGE $60 000 EQUITY IN TWO apartment buildings on North Side, modern, priced at $85,000. Will add 15 to 20 apartment on North Side, not over $100,000. [See Stassek.] WM. HARDT & CO., 814 W. North-av. Dearb. 0225.

WANTED—6 FLAT BLDG., COR. W. OF Cicero. Deal with owner pref. Will trade mod. 6 flat on Washington-blvd. as part payment. Address O F 519, Tribune.

WILL EXCHANGE OR SELL $12,000 EQUITY in fine building for 4 to 6 flat factory, 3,500 to 6,000 ft. space. Inquire 2000 S. Hamlin-av. Ph. Lawndale 5642.

WILL TRADE MY MOD. 3 FLAT IN WOOD-lawn for a good bungalow. Address S H 54 Tribune.

$13,000 EQUITY IN L. V. 6 FLAT AND $13,000 mdse. paper; exch. for 12 or 15 apt., Ravenswood. Address P T 411, Tribune.

TRADE EQUITY IN 6 APT., LAKE VIEW district, for bungalow or vacant. Graceland 2340.

Business Property.

WILL TRADE 4 FLAT AND 1 STORE, prosperous North Side location, for good vacant or smaller improved. A. B. La Zoria, 64 W. Randolph-st. State 6772.

3 STORY AND BASE., HEAVY CONST., well financed, 1742 Milwaukee; what have you to trade? Will accept any reas. offer; quick deal. Ph. owner, Palisade 7724.

TO EXCH.—FOR VACANT, NO. SIDE COR. brick bldg., 1 store, 3-6 rm. flats; 5 rm. frame cottage in rear; rents $3,720; 1st mtge. $16,000. Victor B. Paulson. 139 N. Clark-st. State 3375.

Farms and Acres.

FOR EXCHANGE OR SALE—80 AC. FRUIT farm in Michigan on M-11 bet. South Haven and Saugatuck; fully equipped with up to date house, barns, garage, fruit, tools, houses full line of implements and 4,500 fruit trees; suitable for summer resort subdivision; will consider Chicago business vacant. Price $15,000. [TAUL G. JOHNSON, Hartman 5902.

WILL TRADE FOR SMALL APT.: 30 AC. farm, stock, implements, bldgs., in best cond.; 2 sets; bath; gar.; clear; nr. Woodstock. L. V. 1204.

REAL ESTATE LOANS.

Real Estate Owners CAN BORROW

$200 to $2,000 from this old established State Bank for paying taxes, reducing mortgages, acquiring title or improvements. Our plan is dignified and simple. Bring your last tax receipt or deed for first interview.

HUMBOLDT STATE BANK,
2722 NORTH-AV.
Banking hours: 9 a. m. to 4 p. m.
Saturday, 9 a. m. to 8 p. m.
Tuesday evening, 7 to 9 p. m.

MONEY TO LOAN

On North and Northwest Side property, with interest at 6% and 3½% commission; in order to get food firsts, we sometimes make small seconds at the same rate of commission.
OLIVER L. WATSON & SON,
5624 IRVING PARK-BLVD.

SECOND MORTGAGES.

Have special fund to loan on North and Northwest Side property. Lowest rates. Prompt service.
J. G. UPTON COMPANY,
4403 Sheridan-rd. Edge. 0962.

6% IMPROVED PROPERTY LOANS. 6% ADVANTAGEOUS PREPAYMT. OPTIONS. Special funds at 5½% in amounts of $5,000 to $10,000 in approved locations where the margin of security is unusually large.
HEINEMANN & CO.,
10 S. La Salle-st.

REAL ESTATE LOANS.
SECOND MORTGAGE—5% COMM.
Sol H. Siegel & Co. (Not Inc.)
30 N. La Salle-st. Franklin 2959.

Looking for Low Rates?

1st and 2d mtge., contracts and collateral loans at rates lower than regular. Prompt and courteous service.
HENRY F. KOCH, Rm. 628, 10 S. La Salle.

SAVE YOUR PROPERTY.

LOANS FOR TAXES AND IMPROVEMENTS to real estate; special rates on contracts, also 2d and 3d mtgs. E. H. DAVIS & CO., 1601 Lawrence-av. Ravenswood 3963.
110 S. DEARBORN-ST. DEARBORN 3580.

2D MORTGAGE LOANS

in one day, 6% int., easy payments, no title cost. We buy or loan on mtge. and contracts. Estab. 1906. Ask any bank about us. SIMMONS BROS., 69 W. Washington-st.

SECOND MORTGAGE REAL ESTATE loans, 5% comm., on improved property. Prompt service.
D. E. Gardner, Vice President and Treasurer.
GREAT LAKES BOND & MORTGAGE CO.,
77 W. Washington-st. Ph. Central 4224.

SECOND MORTGAGES.

MIBRO INVESTMENT CO.,
11 S. LA SALLE-ST. STATE 8127.

WE BUY 2D MTGS. AND CONTRACTS on improved property; standardized rates.
Calumet Bond & Invest. Co.,
9117 Commercial-av. Ph. So. Chi. 1500.

LOANS ON VACANT LOTS.
GEO. BILHORN & CO.,
State 5141. 160 N. La Salle-st.

LOANS—PERSONAL PROPERTY.

POPULAR LOANS $10 TO $300

ON FURNITURE, PIANOS, without removal, quickly, on easy payment plan, at lawful interest. Call, write or wire

POPULAR FINANCE CORPORATION,
77 W. Washington-st.
ROOM 702 CHICAGO TEMPLE BLDG.
Telephone Dearborn 0137.

SOUTH SIDE OFFICE:
736 EAST 63D-ST., 2D FLOOR.
FAIRFAX 2839. NEAR COTTAGE GROVE.

Quick Furniture Loans
Without Removal.

LEGAL RATE PAYMENT PLAN.
$ 50 SIX MONTHS COST $ 6.12.
$100 SIX MONTHS COST $12.25.
$200 SIX MONTHS COST $24.50.
$300 SIX MONTHS COST $36.75.
Loans for a longer time if required.
Discount if paid sooner.
No indorser, no commission.
CALL, WRITE OR TELEPHONE HARRISON 7851.
ILLINOIS INVESTMENT CO.,
708 S. DEARBORN-ST.
S. W. COR. DEARBORN AND MADISON-STS.

MASON FINANCIAL CO.
8 S. DEARBORN-ST. RM. 910.
PH. CENTRAL 3516 OR CENTRAL 5059.
QUICK, SALARY OR FURNITURE LOANS.
For $50 the total cost for 10 months, $5.20.
For $100 the total cost for 10 months, 10.25.
For $200 the total cost for 10 months, 38.50.
For $300 the total cost for 10 months, 57.75.
LEGAL RATES. STATE SUPERVISION.

BORROW ON
CHARACTER AND INCOME.

Loans made on ability to repay. Installment and saving plan for small borrowers. Industrial Loans Division, CITIZENS' STATE BANK OF CHICAGO, Lincoln and Melrose.

FURNITURE LOANS $10 TO $300.
HOUSEHOLD FINANCE CORPORATION.
105 W. Monroe-st. Central 2559.
4856 N. Halsted-st. Wentworth 0626.
4753 Broadway. Long Beach 7163.
9 S. Kedzie-av. Van Buren 0100.

MORTGAGES.

FOR SALE—1ST MTG. $7,000, 6%, SECURities worth $12,000, improved garage; value $17,000; location 13024 Muskegon. Disc. at 10%. Also have $3,600 1st. Sec. 48 lots. THOMAS J. TORIN, Rm. 719, 111 West Washington-st.

WANTED — 2D MORTGAGE OF $7,500; will pay $2,000 commission, to run for 3 yrs., with prepayment of $150 a mo. and 7% interest. 2900 W. 36th-pl.

BUILDING MATERIALS.

2,500 FT. 2D HAND FLOORING. CARE-fully taken up; size 8. See janitor Cinderella Bldg., 64th and Cottage Grove.

LEGAL NOTICES.

I HAVE SOLD MY INTEREST IN THE JOHN E. MARTIN CO. (Not Inc.), 33 S. Clark-st., and will not be responsible for debts or business transactions of this concern after today.
IRVIN McDOWELL.

HAVE SEVERED MY CONNECTION WITH McNally-Gail Chemical Co., 1208 Rosedale-av., and will not be responsible for debts incurred by this business. JOHN W. GAIL.

BARON & SON HAVE SOLD THEIR RESTaurant at 936 W. Roosevelt-rd., Feb. 28, and will not be responsible for debts contracted by this business.

ONLY RESPONSIBLE FOR DEBTS CONtracted by myself. Herman A. Waters.

PATENTS—PATENT ATTORNEYS.

VICTOR J. EVANS & CO.
PATENTS, TRADE MARKS, COPYRIGHTS.
CHICAGO OFFICE, 1114 TACOMA BLDG.
Main office, 70 9th-st., Washington, D. C.

PATENTS, TRADEMARKS, COPYRIGHTS.
MILO V. STEVENS & CO., 53 W. Jackson-blvd. Est. 1864. Main office, Washington.

PATENTS, TRADEMARKS, COPYRIGHTS; easy terms. SANDERS, 536 S. Clark-st.

PLUMBING, HEATING & FIXTURES.

GUAR. PLUMBING & HEATING SUPPLIES at wholesale to all. Send for catalog B.
KAROL & SONS CO., Kedzie-Polk, Ked. 9440.

WE SELL AT WHOLESALE PRICES TO everybody. Peoples Plumbr. & Htg. Supply Co., 490 Milwaukee-av. Haymkt. 4221-1918.

AUCTION SALES.

WILLIAMS, BARKER & SEVERN CO., 624-636 S. Wabash-av. — General Auctioneers, Furniture, Carpets, General Household Goods. Telephone Harrison 3777.

ALBERT J. MENDELSSOHN — ART AND household goods auctioneers — 605 S. Wabash-av. Telephone Harrison 3151.

ARTS AND ANTIQUES.

CHINESE ANTIQUES. 35 SNUFF BOTTLES, 14 old paintings, wood carvings, 5 silk wall hangings, 10 brown Buddha. Chinese curs. Ph. Mr. Williams, Central 4300.

WANTED—OLD CHICAGO PRINTS OF before the fire, old pewter. J. W. YOUNG, 414 S. Michigan. Harrison 6197.

BOATS, YACHTS, ETC.

JUST OUT—JOHNSON 6 H. P. OUTBOARD motor and 16 mile boat.
Complete display row boats, canoes, and tenders. Open Sundays. Wellington 2126. 3045 N. Western-av.

WILL EXCHANGE FLYING BOAT FOR GD. sail or power boat. Hard Oil Burner Co., 1514 Sheridan-av., Riverside, Green. 1752.

SEWING MACHINES.

WONDERFUL BARG.; ALL MAKES. 2226 S. State. Vic. 0420. 11006 Mich. Pul. 10261.

PORTABLE ELECTRIC WITH LIGHT. $22. SINGER SHOP, 2205 Fullerton.

LIGHT & HEAVY MANUFACTURING.

WANTED—CONTRACT MFG. OR METAL stamp. tools and die work. W. H. Clark Mfg. Co., 1408 Cortland. Diversey 6100.

OFFICE DEVICES.

LETTER FLDR., $85; MULTIGR., $100. Dictaph, $50. 117 N. Market. Fra. 6838.

CASTOFF CLOTHING.

LEVINE PAYS BEST PRICE FOR CLOTHing, also eve. clothes. Roosevelt 4422.

PRINTING MACHINERY & SUPPLIES

WANTED—FOOT POWER PUNCH, 16 INCH or wider. Phone Yards 3488.

BUSINESS CHANCES.

AUTO LAUNDRIES—2; MONEY MAKERS; good ter. for one with small cap.; must be sold at once; good reason for sell. Call R. W. BECKER, Fullman 5617.

AUTO SALESROOM—3846 MADISON-ST.; steam heat; room for 10 cars; rent $125; possession at once. Van Buren 1981.

AUTO TIRES, BATTERIES AND ACCESS. Store—Estab. 5 yrs.; gd. loc.; must sell act. other bus. Ganer-Lawson; 1200 Webster.

BAKERY—FOR SALE OR RENT—FULLY equipped and paying well. 5358 S. Latin-st. Prospect 0509.

BAKERY—FOR SALE—GD. STAND. NEW fixtures; no comps. Call at 1922 N. Keystone and ask for MRS. MARTIN.

BARBER SHOP—4 CHAIR; SANITARY. Up-to-date in every respect; good bargain for cash. Write B. M. BLUM, Hotel Gali Barber Shop, Sterling, Ill.

BARBER SHOP—COMPLETELY EQUIP.; long lease; low rental; fine location. 320 W. 35th-av. Gary, Ind. J. C. Dorman.

BARBER SHOPS AND BEAUTY SHOPS—For Sale—Also fixtures, new and used. Paldar Co., 1214 N. Wells-st. Div. 0200.

BATH AND MASSAGE PARLOR—EXC. LOC. Good paying business. Fullman 9538.

BEAUTY SHOP — MOST BEAUT. IN CHIcago; fully equipped, including permanent wave machine; located in heart of N. W. Side business district, on trans. corner. For information call Spaulding 6001.

BEAUTY SHOP—3 STORE. HOTEL; WELL EStab.; will subl.; rpt. $50; equip. Vic. 3400.

BEAUTY SHOP—IN LOOP, FULLY EQUIPped; perm. wave mach. Address A 110, Tribune.

BEAUTY SHOP—5 BOOTHS, ESTAB. MOD. equip.; West Side; barg. Monroe 0840.

BEAUTY SHOP—N. S. HOTEL; REAS. RT.; el. equip.; barg. 3557 Sun. or eves.

BILLIARD PARLOR-LUNCH RM.—ESTAB. bus.; gd. lease; nr. 3 trans. cors.; bargain for cash. 3943 W. Harrison, nr. Crawford.

BILLIARD PARLOR — CLASSY OUTFIT; cheap; easy terms. Mr. Rice, 807 N. Clark.

BIRD STORE — FOR SALE—CHEAP. Address A 147, Tribune.

BROOM FACTORY—FOR SALE OR TRADE—Building 40x80 feet, two story, modern; fully equipped; electric power, two stitchers, four winders; favorable terms. Address S. B. Harting, Elwood, Ind.

CAFE AND CABARET—FOR IMMEDIATE sale: South Side; good location; well known. Address Y 289, Tribune.

CANDY, ICE CREAM AND LIGHT LUNCHroom—219 E. 69th-st. Can be seen Fri., Sat., or Sun. eve. after 7. Very reas. to right party. Ph. Dorchester 2120.

CANDY, ICE CREAM, CIGARS AND CIGAretts—beam ht., nice living rms. 4418 Fullerton-av.

CANDY ROUTE—OLD ESTAB.; ENOUGH income for 2. Call Kedzie 5449.

CLEANING, TAILORING—NR. SOVEREIGN hotel, L sta., Broadway. Space for living rms.; good lease. Assured income must invest. 1138 Granville. Sheldrake 2187.

CIGARS, CANDY, STATION'Y, ICE CREAM —High class store, well paying, loc. on W. Madison; also suboptimal stat., liv. quarters. Address P N 117, Tribune.

CIGAR, CONFECTIONERY AND SCHOOL Supplies—S. S. gd. location; too much for sgl. party. Address P N 406, Tribune.

CIGAR, STATIONERY AND CANDY STORE for sale; cheap; good location. 2415 N. Cicero-av.

CIGAR STORE—TRANSFER CORNER. EST. bus.; reas. 1804 Ogden-av.

CIGAR, CANDY AND TOYS—ESTAB. 8 yrs.; liv. rs. 2 sep. maker. 6903 N. Clark.

CLEANING AND DYEING, HEMSTITCHING and Laundry Station—Must sell. Very reasonable. Atlantic 0471.

COAL, WOOD AND MOVING—2 TRUCKS with steady hauling; 5 year lease on premises. Lake View 5445.

CONFECTIONERY—ON SOUTH SIDE, NEAR L station; dandy little place for $3,500. THEO. D. POULOS & CO., 7839 Cottage Grove. Triangle 7681.

CONFECTIONERY, CANDY, ICE CREAM, popcorn—Est. 10 yrs., paying basis; pr. $400 cash, bal. terms. 2904-A W. Lawrence.

CONFECTIONER TRANSFER COR.; NO comp.; cheap rent; long lease; price reas. Come and see. 3158 Southport-av.

DELICATESSEN—ON NORTH SIDE—ST. NEAR 2,000 seat theater; double section car line in Austin; don't wait. See today. Call Mansfield 2693.

DELICATESSEN—FOR SALE—WELL STKD good fixt.; liv. rms.; stm. ht.; barg. 7452 Harvard-av. Stewart 8949.

DELICATESSEN—WONDERFUL OPPORTUnity for right party; must sacr. on acct. sickness of family. 2707 N. Clark.

DEL. AND GROC.—CORNER; NEW FIX. turns; $35 week; stock; clears $300 mo.; liv. rms.; sac. $1,600; terms. 1470 Montrose-av.

DELICATESSEN AND CANDY STORE—NR. Palmer Square and Sacramento-av. Phone Irving 2617. Sell account death.

DELICATESSEN AND GROCERY—ALSO 2 store house; reas. terms. Call at 1632 Summerdale, Ravenswood 2833.

DEL.-GRO.—GOOD BUS.; NEAR SCHOOLS apt. bldg. district; 4 rms. and bath; cheap rent; other int.; no dealers. 3727 E. Halsted.

DELICATESSEN AND SCHOOL CORNER Store—Well established. 4 rm. flat. 3301 North Monticello.

DELICATESSEN—NEW FIX., GD. LOC. AND bus.; reas. 16 S. 19th-av. Maywood.

DELICATESSEN—2610 EASTWOOD. $1,000; new stock, fixtures. Lake View 4226.

DRESS SHOP—ON 67TH-ST., WEST OF Stony Island; good business; owner retiring; inspection of books invited. Address O H 507, Tribune.

DRUGGISTS ATTENTION!

Rogers Park location. Unforeseen circumstances compel immediate sale of drug store. Very complete modern equipment, invoice, or real bargain. Very reasonable terms. For particulars apply to

Jac Lederer, Inc.
700 W. Madison. Monroe 2496.

DRUG STORE.

Completely equipped; all walnut fixtures, splendid luncheonette business; unforeseen circumstances compel immediate sale; a real bargain; only small cash payment required; located on transfer corner on Halsted-st. in the Stock Yards district. For particulars apply to

JAC. LEDERER, INC.,
700 W. Madison-st. Monroe 2496.

DRUG STORE—FOR SALE—VERY DESIRable proposition; side corner on street car line; established 5 yrs.; surrounded by flat bldg.; reliable person wanted to respond; no brokers. Address P 556 Tribune.

DRUG STORE—COMPLETE. NEW STOCK and fixtures, transfer corner, North Side; real bargain, $6,000 cash. Call Hyde Park 2741 after 6:30 p. m.

DRUG STORE—FOR SALE—SUB. CHI.; COR. loc.; last yr.'s bus., $4,000; lease; $20,000 cash. Address X 345, Tribune.

DRUG STORE—$120 A DAY; GOOD LEASE will trade for real estate or sell for cash. Address X 76, Tribune.

DRUG STORE—ON NORTHWEST SIDE. Address L B 222, Tribune.

DRUG STORE—SOUTH SHORE; ESTAB. 8 years; on surf. line. Midway 4787.

DRY GDS. STR.—S. S.; GD. NEIGH. SICKness reas. for sell. Address Y 153, Tribune.

ELECTRIC SIGN BUSINESS—For sale. Well established; live city in middle west; excellent location; real opportunity. Address P. O. Box 672, Milwaukee, Wis.

FACTORIES AND PLANTS—WOOD, FOUNdry, machine.
INDUSTRIAL LOCATING CO.,
1206 Union Trust Bldg.

FRUIT, VEGETABLE STORE — NEXT TO National Tea; $150 new fixtures, $300 stock; March rent paid; will sell all $300. 4037 Lawrence-av.

FRUIT AND VEGETABLE STORE—FIRST class; N. Side; barg. Ph. Wellington 5854.

GARAGE AND SALES AGENCY — AGENCY for 2 popular cars, located on North Side auto row; garage capacity 53 W. Jackson-blvd. Est. 1864. Main office, Washington.

GARAGES—40 TO 350 CAR. FOR SALE and for rent, in fine locations.
MANUSOS, 160 N. LA SALLE RM. 930.

GARAGE — 100 CAR, ON BROADWAY. packed full of $18 storage; $5,000 required. Lemon, 35 S. Dearborn.

GARAGE—ACCESSORIES AND REPAIRS. 100 cars. Palisade 2915. 4910 S. Crawford.

GARAGE — LG. STOCK SUPPLIES, COMP. repair shop; est. 5 yrs. 3847 Chicago-av.

GARAGE—125 CAR; WONDERFUL LOCAtion; $3,000; stock, $1,000; terms. 1470 Montrose-av.

GIFT SHOP—2640 WILSON-AV. TWO DOORS from Sheridan-rd.; well established and on good paying basis. Owners leaving city. Address X 352, Tribune.

GIFT, HEMSTITCHING SHOP—LIVING RMS. Low rent. Bargain. 1845 N. Lowell.

Grocery, Doorens Grove.

Doing $800 a week; meat market combined; in brand new brick building with 9 rm. house for sale or established 2 rm. business building fast; have other business interests, reason for selling; cash, terms, or trade; opportunity for live wire. Address G 222, Tribune, or Phone Downers Grove 808-R-2.

GROCERY AND MARKET MUST SELL on account of sickness; 6200 Montrose-av.; good snap for somebody; good growing neighborhood. Apply 6200 Montrose or 3903 Wentworth. Phone Pensacola 3857 or Boulevard 7720.

GROCERY AND MARKET—GOOD LOCAtion; fully equipped and stocked; doing an excellent business; priced right.
CHICAGO BUSINESS EXCHANGE,
327 S. La Salle-st. Harr. 2990.

GROCERY—FINEST UPTOWN LOC.; WELL stocked; A1 fixt.; 5 yr. le.; guar. receipts $700 wkly.; 2 wks. free trial; sac. terms to genuine pa. ty. Lake View 6866.

GROCERY AND MARKET—ICE MACHINE, stock fixtures; no reasonable offer refused. Also living rooms in rear. Can be seen till 8 p. m. 1035 E. 75th-st.

GROCERY AND MARKET — SOUTH; COL. trade; doing $50,000 bus. yr.; reason for selling. Call Drexel 7229.

GROCERY AND DELICATESSEN — GOOD business with rooms. 3200 W. Roosevelt-rd.

GROCERY STORE—NEW FIXTURES; GOOD location. 2415 N. Cicero-av.

GROCERY AND FRUIT STORE — MUST sell acct. sickness. 5830 W. Chicago-av.

HEMSTITCHING — BUTTON COVERING, tuck-embroidery; must sell at once; very reas.; acct. death. 7 W. Madison, R. 711.

HOTEL—34 ROOMS, $7; RENT $100 mo. 530 N. Clark. Mr. Herman.

ICE CREAM FOUNTAIN AND LUNCHonette concession in biz busy drug store. North Side. Address Y 262, Tribune.

LAUNDRY—HAND CLEANS 375 WK. $1. 800 cash. Golan Realty Co., Rm. 710, 110 S. Dearborn.

LUNCHRM., SODA FOUNTAIN—DOING FINE bus.; heart of auto dist. 1453 S. Michigan.

MEAT MARKET AND GROCERY—WELL EStablished corner; fully equipped; retiring from bus. Apply 407 S. Cicero-av.

BUSINESS CHANCES.

MEAT MARKET—WELL LOCATED, NORTHwest Side; all cash customers; net over $100 per week. Old Man Stone, 5362 W. Division. Austin 4262.

MEAT MARKET—SO. SH. DIST. 2450 E. 75th-st. Fixtures, Saginaw 4126.

MEN'S HATS AND FURNISHINGS STORE—Established 20 yrs.; inventory $8,500; best buy on South Side. 319 E. 43d-st. Ph. Oakland 3772 for appointment.

MILLINERY SHOP—UP-TO-DATE; BEST business location on North Side. Lease alone worth more than price. Personal reason for selling. Call Lake View 7580, or Buckingham 8145.

MILLINERY STORE FOR SALE—GOOD LOcation; reasonable rent; long lease; will sacrifice for quick turnover. Address O H 660, Tribune.

MILLINERY SHOP — GOOD LOCATION; cheap; leaving city. Triangle 5450.

MUSIC STORE IN BEST

West Side Jewish neighborhood. Established for years. Has Victor Agency. Beautiful fixtures, and inventory can be purchased at reasonable price. Advantageous lease. $15,000 to $20,000 required.

Address O H 517, Tribune.

POOLROOM—1ST CLASS, 4 TABLES; PRICE $1,000. 7442 Vincennes-av.

PRINT SHOP.

Gordon, cutter, plenty type, stock, etc.; loop loc.; low rent; $750 cash takes it. Address M S 137, Tribune.

PRINTING PLANT WITH RULING AND Bindery Dept., near Cleveland, City 25,000; est. 20 years; reas. for quick sale; full details. Address B E 18, Tribune.

RADIO STORE—GOOD LOCALITY, CHEAP. Call Yards 8174.

RESTAURANT—NEAR BUSY TRANSFER corner, doing $90 a day business; long lease; cheap rent; will sell very reasonable; have good reason for selling. Phone Divers-y 5292. Ask for Mr. Zurowski.

RESTAURANT—1 BLOCK WEST OF HALsted; dandy little place for money; rent $85, month; $60 daily business; closed nights. THEO. D. POULOS & CO., 7839 Cottage Grove. Triangle 7681.

RESTAURANT — WILL SACRIFICE: COMpletely equipped; excellent condition; desirable lease; good reason for selling; $6,500. 4539 Broadway. Edgewater 1325.

RESTAURANT—W. MADISON-ST. NEAR Kedzie, 10 year lease, rent $125; sales $1,250 daily. Time payment or real estate. Address L E 242 Tribune.

RESTAURANT—$100 DAY, 6 DAYS, $5,000. Restaurant—$120 day, 10 yr. le., rt. $125. BARRON & CO., 127 N. DEARBORN.

RESTAURANT—MUST BE SOLD AT ONCE; $500. Canal 0491.

RESTAURANT—CHEAP; GOOD BUS., EXC. loc., long lease; will sac. 1507 Lawrence.

RESTAURNT.—DOING GD. BUS.; 51 SEATS; cheap rent; $2,500. 624 W. Madison-st.

RESTAURANT—SMALL; GOOD BUSINESS; bargain; good lease. 311 S. Clark-st.

ROADHOUSE—FOR SALE—FULLY EQUIPped, in best location; 5 yr. lease. WILLIAM HARDT & CO., 814 W. North-av.

ROOMING HOUSE—CONSISTING OF TWO flats completely furnished and in full operation, with lease running two years from May 1, 1926. Two stores within 100 feet and division office of the elevated within one-half block; no better location in Chicago. Phone owner, West 4696.

ROOMING HOUSE FOR SALE—14 ROOM house furnished in 7 housekeeping suites. Price $1,100; cash $5,000. Call Kenwood 5552, Mr. Cramer.

ROOMING HOUSE—BEST SOUTH SIDE LOcation. Sacrifice. Owner leaving for Florida on account of health. Good income. Chance in a lifetime. Call Sepley 1484.

RMG. HSE., 23 RMS., 18 B. W.; RT. $225; inc. $350; lease, 2½ yrs.; sell for less than furn. would cost; no charge for bus.; easy terms. Midway 8215.

RMG. HSE., 35 RMS., JACK. PK. DIST., 8 yr. l. rt. $325, inc. $1,008, all r. w.; $2,500 req. Lipman & Steinbock, 160 N. La Salle.

ROOMING HOUSE — 11 ROOM HOUSE; furnace heat; all rooms rented. Call after 3 p. m., 1827 Hammond-st.

RMG. HSE.—50; KIT.; PROFIT $750 MO.; 10 yr. l.; cash $5,000; terms. Owner, 5223 Kenmore.

ROOMING HSE.—14 LIGHT HSKPG. RMS., good income, cheap rent, but must sell; old age. 3129 S. Michigan-av.

ROOMING HOUSE—18 RM. ALL RENTED. run. hot, cold wt. all rms. $133 Michigan.

RMG. HSE.—10 RMS., FURN. OFF.; rent, fur. ht.; real cheap for cash. 125 W. Erie.

ROOMING HOUSE—22 RMS., ELEC., STM.; fully furn.; well loc. 711 Monroe-st.

ROOMING HOUSE—7 RMS., INC. $130; rent $50. 611 S. Marshfield, Seeley 8853.

ROOMING HOUSE—35 RMS., NORTH SIDE; all rented; all furnace; bargain. 9324.

ROOMING HOUSE — 13 RMS., STM., HT. elec.; barg. if taken at once. 2607 Prairie.

ROOM, FLAT—7 RMS., OFF HALL; 4 RM. suite; pays rent, $70. 1419 S. Michigan.

SIGN SHOP—THEATRICAL ESTABLISHED trade; great sacrifice; reason, going to Europe. Address K 165, Tribune.

SMOKE SHOP—LINCOLN-AV., HIGH GRADE fixt. and stock, gd. paying; other bus.; sacrifice. Address O A 397, Tribune.

TAILOR, CLEAN., AND USED CLOTHING Store—4 yrs. in bath. 3611 Cols. Grove.

TEAROOM—$2,500 FOR EXCELLENT BUSIness on N. Michigan-av 4 yr. lease.
HOWARD NEU. SUPERIOR 4875.

THEATER—WILL SACRIFICE FOR QUICK sale acct. death in family. Plaisance Theater, 653 E. 63d.

VARIETY STORE AND DRY GOODS—NO competition. 3681 Elston-av.

WOMEN'S-CHILDREN'S-INFANTS' WEAR. Lingerie, Fancy Goods spec. shop—Exc. bus., mod. store, exc. N. W. Side loc.; up to date stock; sac. $12,000; $16,000 inv.; take r. e. equity or bonds. Address X 512, Tribune.

BIG MONEY MAKING OPPORTUNITY

Will build for responsible party a modern British pub-house and hotel in neighborhood that is ripe for same. Call Keystone 3010 for interview.

Good Business Opportunity.

Old established firm has unusual opening for reliable young or middle aged man; requires $400 and services; investment secured; experience not necessary; wonderful opportunity for future; give phone. Address O F 558, Tribune.

EXCEPTIONAL BARGAIN.

The only bowling and billiard parlor town of 50,000; nr. Chgo. Requires $10,000 to handle. Address B 16, Tribune.

FOR SALE—CONLAND BUILDING MATERIal business, established 1900; good income. Call Winnetka 1066.

6 RM. APT. DEAL FOR ALL RMS. RTD. bus. people; sac. acct. other bus.; piano; $650. 6039 Woodlawn, 1st. Fairfax 1883.

BUSINESS CHANCES WANTED.

WILL INVEST UP TO $100,000 IN A MANufacturing concern. To insure attention describe business fully. Confidential. Address X 547, Tribune.

WANTED—CIGAR STAND OR SODA FOUN. in loop office building. Address Y 515, Tribune.

WANTED—PATD. ARTICLE FOR MANUfacture in small plant. Address X 386, Tribune.

GEN. MERCH., MEN'S FURNISHINGS OR shoe store wanted in town of 10,000 to 20,000. Address O B 246, Tribune.

DRY GOODS MERCHANT WANTS SMALL business. Address F F 465, Tribune.

BUSINESS SERVICE.

A RADIO MANUFACTURER WANTS A suitable product for summer sales; will take over manufacture and sales or act as sales agent for central states; no automobile accessories wanted. Address O B 141, Tribune.

INDUSTRIES WANTED — PROGRESSIVE city with ideal housing and labor conditions, located on four trunk line railroads, invites prosperous industries to locate. Capital for expansion available. Address B E 36, Tribune.

WANTED — TO BUY — DELICATESSEN, candy, cigars, stationery store; must be cheap. Phone Hugbelt 2641.

BUYERS WAITING FOR ALL KINDS OF business for quick action. Ph. State 2419.
J-Y REALTY COMPANY, 127 N. Dearborn-st.

WTD.—ARTICLE OF MERIT TO MFR. W. H. Clark Co., 1408 Cortland. Div. 6100.

RADIOS AND SUPPLIES.

LET US INSTALL A GUARANTEED
GOLD AERIAL
for you; will give greater distance and better performance from your set. Installed complete, $9. Phone Long Beach 7364.

E. A. RADIOLAS, 20% DISCOUNT. HOWard, complete with tubes, wet B and A batteries, charged, $300 value, $150. Wilson Broadcast Music Co., 1142 Wilson-av.

SUPERHETRODYNE S. COAST TO COAST; any night, sacrificing at cost of parts, $150. Address X 505, Tribune.

HOWARD NEU. BALKITE CHGR.; WILlard 5-v. Exide A. loud speaker comp.; half price. 3681 Elston-av. Irving 2616.

MUST SELL ZENITH 10 TUBE STRIPPED. Address X 505, Tribune.

RADIOLA 7, 5 TUBES, WITH LOUD speaker, $55. Ph. Stewart 5026.

INSTRUCTION.

SYNCOPATE AXEL CHRISTENSEN WAY. Piano, sax, banjo, organ, etc. Christensen Schools: 20 E. Jackson, 526 S. Western, 953 Belmont, 718 W. 63d, 3945 W. Madison, 2500 S. Crawford, 2602 Milwaukee. Booklet free.

LANGUAGES — FRENCH, SPANISH, GERman, Italian, English, etc. Day and eve. classes. Berlitz School of Language, 66 E. Congress-st. Harr. 0392. Evans.-Univ. 1860.

SHORTHAND COACH SCHOOL, M. M. VOSS. Private instruction or small groups.

DOGS, BIRDS, POULTRY, ETC.

Birds.

PARROT—BEAUTIFUL SPECIMEN. Dorchester 5333.

Dogs.

352 W. MADISON-ST.

WE SHIP EVERYWHERE.
LARGEST AND BEST SELECTION.
NO REASONABLE OFFER REFUSED.

Selling 300 puppies at unheard of low prices. Fox or bull terr., $3. Collies or shepherds, $5. Airedales, $5. White noodles, toys, cheap. Pom Spitz, $12. Bostons from $20. Ped police from $20. St Bernards or Newfoundlands, $12. Eskimo Spitz, $10. Brindled bulls, $8. Toy fox, $6. Toy spaniels, $5. Mixed pups, $1. Watchdog, $5. Grown Bostons, Spitz, wire-haired for others, cheap. Imported singing canaries, $6. Talking parrots, cats, cheap.
OPEN EVENINGS TILL 10, INCL. SUNDAY.
352 W. MADISON-ST.

BEAUT. LITTER OF PED. RED CHOW-CHOW PUPPIES CHEAP.

LITTER OF PED. LONG-NOSED COLLIES, $12.

PED. POLICE PUPPIES, WOLF GRAY OR BLACK AND TAN, FROM $20.

PED. BOSTONS FROM $20. ALSO BEAUT. PEKINGESE PUPS CHEAP.
352 W. MADISON-ST.

2646 LINCOLN-AV.

Largest selection of all kinds puppies and dogs. Canine Specialty Shop. Pom. $25. Collies, $5; Toy Shep., $3 up; Irish Terr.; Fox, and Bull Terr., $3 up; Airedale, $3; mixed pups, $1. Others here. Grown Bostons, Collies, Shepherds, Irish Terr., Angora Cats, $5; Canaries. Open evenings and Sunday till 10 p. m.

NOW SHOWING SOME EXCEPTIONAL VALues in pedigreed fox terriers and Bostons, also beautiful litter of Spitz, all priced right, $8 to $15. Can be seen daily until 9:30. Sunday until 4:30. 7611 S. Halsted.

1321 N. CLARK.

100 ped. police pups, chows, cockers, Airedales, Spitz, Sheps, grown wire females, Eskimos, fox terriers; watch dogs, $3 up.

Ped. Boston and Chow Pups.

Bostons, all ages; beau. litter of red Chows, 2 mos. old. HIRSCH, 1807 W. Madison.

BOSTON, $15; COCKER SPANIEL, COLLIE, choice shepherd, brindled bull, long and wire haired toy fox Spitz, $2-$5-$8-$10-$12; grown dogs, $3-$5-$8. 3357 S. Michigan.

AUTOMOBILES—GASOLINE.

RICES
efeat Competition

overwhelming
of the New Stutz
cal "S" permit
ow figures. You
duplicate these
obiles in condition
e.
AT'S A FACT.

Advanced Six, 5 pass. m-
$ 231 miles, 4 wheel brakes,
balloon tires, bumpers, wing
ines Winterfront, spotlight,
finish of Nash blue. Runs
e new.....$1,100

Standard Six 4 pass. Coupe,
little motor at a greatly re-
Has 6 tires, bumpers, wind-
er, tire lock, snubbers, etc.
and coach condition equal
$675

ns-Knight Coupe Brougham,
. Has been driven exactly
Former owner operated two
and tires original. Bumpers,
motometer and several acces-
ies. This is a motor car na-
wn for its dependability and
purely nominal.....$850

obile Coupe. A sturdy 4 pass.
that can be relied upon to
of satisfactory mechanical
ish is excellent. 5 tires,
ck, and other useful acces-
.....Give near-by offer

Phaeton, 6 cylinder. A 4
will check part for part with
car. Finish is ivory white
illion wheels, 6 tires, 2
iver radiator and head lamps
ractical accessories. Backed by
guarantee.....$1,100

Sedan, 6 cylinder, 5 pass.
desert tan and driven only
Has seat covers, bumpers, 6
ometer and rear lock cap.
nd in fact every accessory of
modern comfort. Reduced
.....$1,450.

Junior "8" Roadster, four
Driven but a few miles and
ew in appearance and condi-
is blue and gray with al-
ire wheels. This is the latest
dendix 4 wheel brakes, balloon
ers, etc. Cost new
be bought at a very substan-

Finance Rates
in the city.

STUTZ
FACTORY BRANCH, INC.
S. Michigan-av.
Calumet 5510.

nday and Evenings.
ORDAN
REAT LINE 8 VICTORIA CUR-
ES. Difficult to distinguish
any particular, and will be sold
warranty at a bargain. Has
rs, 5 balloon tires like new, 4
trunk, 2 bumpers, etc. A
coat you $2,900. Our price
handsome saving at $1,800.

1924 VICTORIA, 5 PASS. Re-
ished, and guaranteed. Painted
en. Interior shows no signs of
runk, bumper, motometer, cord
rs, winner front, automatic wind-
ner, Frisco heater, etc.
car for $1,100.

ORT TOURING, 1923. WITH
LOSURE. Equipped with West-
uck absorbers, 2 ramspring bump-
heels, 5 good tires, 5 pass. perfect
eter and lock, spotlight, trunk,
etc. Mechanically it could not
upon. An exceptional value in
ed car. $500.

4 TOURING, 6-40 MODEL. Has
Spanish leather upholstery, mo-
lock, bumper and 5 excellent
Refinished; mechanically

LE SEDAN, 1924. Has 5 disc
excellent tires, 2 bumpers, stop-
matic windshield cleaner, mirror,
ler, windshield, spotlight,
ing post lock, etc. Mechanical,
upholstery condition first class.

D COUPE. Transmission with
ver, large wheel and lock, auto-
hield cleaner, mirror, visor, bumpers
tires. Inside and out like new.
echanically. $300.

KER 1922 LIGHT SIX SEDAN,
the hands of only one owner, and
est care. Wonderful condition
Fully equipped; bumper, shock
ter, etc. $350.

D '24 TOURING. "Blue-Bird"
n tires. Fully equipped. $250.

e 35 more cars to select from.
Cadillac, Dodge, Buick,
er Nash, Willys-Knight,
Hudson Coaches, Chevrolet,
rs. Be sure to see our stock.

MS IF DESIRED.
Car Part Payment.
evenings and Sunday.
GO MOTOR CAR CO.,
FACTORY DISTRIBUTORS.
S. Michigan-av. Calumet 0075.

reclosures
following cars have
repossessed and are
balance due.

ng. 1923: excellent.....$150
uring, 1925: extras..... 285
upe, 1924: fully equip..... 215
ring, 1923: perfect..... 685
yal coupe, 1926..... 1,475
ng, 1923: fully equip..... 175
, 1925: like new..... 560
, 1926: don't miss it..... 545
r, 1925: excellent shape..... 190
, 1923: fully equip..... 125
, 1926 style: wonderful..... 310
lan, model 6-80, 1926..... 1,550

Cadillac V-63 Special Sale.
teed. Terms. Trade.

AGO AUTO EXCH.
-57 Milwaukee-av.

MARMON
St. Claire 8 cyl. Roadster: low
t like new throughout.

Sedan, 7 pass., $350 just sacri
y: balloon tires.

illac '24 Roadster: perfect.

"X" Sedan: new paint, good mech

non 7 pass. Sedan: perfect condi-
car guarantee and service.

Sedan, 4 cyl., refinished: fine
anically ready to ride.

pon 4 Pass. Speedster: winter in
od condition throughout.

W. HENDRICK MOTOR CO.,
Terms—Trades.
pen Evenings and Sunday.
shington-blvd. Mansfield 8368.

ECIALS TODAY
TICALLY BRAND NEW CARS
BSTANTIAL REDUCTIONS.

ord Coupe: balloon tires,
uick Sedan: completely equip-
.
oon Coach: a real bargain.
lint Sport: perfect.
perfect 5 Sedan: refinished.
ize Brougham: refinished.

RRIS & RODGERS,
10 S. Michigan-av.
DOWN! 1-10 DOWN!
TO $15 PER WEEK.
NO BROKERAGE.
and Theft Insurance Free.
Cadillac—All Makes.
330 E. 55TH-ST.
OPEN. WENTWORTH 0605.

-A-R-G-A-I-N-S

ach, 1924 .....$450
ord, tourist 250
sedan 350
JOHNSON 8239 Broadway.
Sheldrake 7210.

1-10TH DOWN!
50 WEEKS TO PAY.
standard makes, all models.
MIDWAY CORPORATION
ttage Grove-av. Always Open.

AUTOMOBILES—GASOLINE.

AJAX SEDAN.

Had very little, fully equipped; give new car guar. $870. terms. Chicago Ajax Co. 2501 Michigan. Calumet 4000.

AJAX TOURING DEMO.

Had very little; comp. equip.; carries car guar.; $675; terms. Chicago Ajax Co. 2501 Michigan. Calumet 4000.

AJAX SEDAN, 1925.

Rebuilt and re-tired; fully equipped; carries new car guar.; $870. terms. Chicago Ajax Co. 2501 Michigan. Calumet 4000.

Auburn Str. 8 Sedan, $1,250.

Balloon tires, 4 wheel brakes, fully equipped; give new car guarantee; bargain, cash or time. Open evenings till 10 and Sundays. 1644-46 W. Madison-st.

AUBURN—8SS ROADSTER, 7 MOS. OLD

owner sacrifice; perfect condition. Owner out of town. Ph. Humboldt 1969. 2716 Logan-blvd.

BUICK BARGAINS.

Sedan, 1926, latest type, 4 door, 5 pass. like new; drives 1,100 mi.; new car guar.; big saving; $825 down.

Coupe, 1925, 4 door brougham; 5 pass.; 4 wh. brakes, balloon tires, spare tire, bumper; orig. cost $1,675; big reduction; $450 down.

Sedan, 1925, 7 pass. sedan; driven 3,700 mi.; 4 wh. brakes, bal. tires; like brand new in every respect; $475 down.

Sedan, 5 pass. sedan; driven 4,900 mi.; prac. like new; every appearance of new; has been in storage; fully equipped; $300 down.

Your car in trade. 18 mos. to pay.
FITZPATRICK MOTOR SALES,
6524-26 Cottage Grove-av. Always open.

Willis-Ste. Claire Coupe.

Has been slightly used; must sell at once; will take car guar., arrange terms or trade. 6524 Cottage Grove. Always open.

Buick Touring, 1923

Original finish, mechanically A1; 5 excellent tires and complete equipment; an excellent buy $60 down.

A BONDED CAR.
COMMUNITY MOTORS, Inc.,
2424 MICHIGAN-AV. CAL. 5310.
Open evenings and Sunday.

BUICK 26-20.

This beautiful 2 door sedan has been driven by our representative only 3 months. It is fully equipped and represents a saving that should be enriched if you want a beautiful new car. Our price only $1,050.
GENERAL MOTORS ACCEPTANCE CORP.
159 N. Dearborn-st. State 4140.

BUICK 7 PASS. SEDAN.

Master 6, 4 wheel brakes; practically new throughout; mileage 11,000; paint and upholstery like new; sac. at $1,150; will take Ford, Chevrolet or Star car in trade. Call Sun. 301. A. TROUT. 4800 N. Springfield-av.

BUICK COUPE, 1926 COUNTRY CLUB.

Fully equipped; driven 1,156 miles; cost $2,675; will sell very reasonable if sold this week. Call Kenwood 4180. MR. JAMES.

BUICK 1926 COUPE.

Master 6-48, 4 pass.; latest style, equipped with spare tire. At a big saving; $650 down, balance 18 months. MOSS AUTO SALES, 6617 N. Clark-st. Midway 4777.

BUICK 4 DOOR BROUGHAM

Master 6, balloon tires, 4 wheel brakes, like new throughout. Give new car guarantee. $1,150 cash or terms. Open evenings till 10 and Sundays. 1808-10 W. Madison-st.

BUICK OASIS COUPE.

4 pass.; 25-48; 6 months old; driven only 1,000 miles; half price for quick sale. See Packard, 1430 Roosevelt-rd.

BUICK 1925 ROADSTER.

Master 6, with winter top, fully equipped, like new; run 4,500 mi.; $350 cash or terms. 4419 S. 67th-av. Mid. 4779.

BUICK-TOUR.; LATE '23.

Has practically new; full of extras; winter sedan; $385 terms or trade. Open evenings. 3107 N. Clark-st.

BUICK 1926 SEDAN.

Master 6-47; 5 pass.; 4 door; equip. spare tire, etc. $1,305. $475 down, no terms of trade. Lyle Sales, 649 E. 67th-st. Midway 4779.

BUICK 7 PASS. SEDAN.

Just the thing for taxi.
Buick 5-pass. sedan, 4 cyl., A1 shape.
Call BERGEN, 4822 Lincoln-av. Lon. 0800.

BUICK—SEDAN; LATEST '25, 5 PASS. DE

luxe, with original tires and finish like new; driven 5,500 mi.; full of extras; runs perfect and offered to sell, sicrifice; only $975. Phone Owner, Irving 8566.

BUICK 4 PASS. COUPE, '25.

Master 6; low mileage; fully equipped; looks, runs like day it left factory; bargain; terms. Open eves. 3854 W. Madison-st.

BUICK-INCLOSED RDSTR.

Late 1925, fully equip.; disc wheels, bumpers, and other extras; bargain; terms; trade. 6811 S. Halsted. Wentworth 2727.

BUICK COUPE, 1923.

4 pass., perfect condition; must sell $390; terms. 6811 S. Halsted. Wentworth 2727.

BUICK BROUGHAM, '25,

Cost $2,460; new; sacrifice for $1,175; take car in trade. 2830 Madison. Open eves.

BUICK '26 54C

Country Club; just like new; driven 1,112 miles. 5056 Broadway. Ravenswood 1674.

BUICK SEDAN, 1925.

5 pass.; balloon tires; fully equip.; barg.; terms; inv. 6811 S. Halsted. Went. 2727.

BUICK '26 54C.

Country Club, just like new; driven 1,112 mi. 5056 Broadway. Ravenswood 1674.

BUICK—4 CYL. SEDAN, USED VERY LIT-

tle, has trunk, spare tire, bumper, etc.; special, $693. LANGE, 2625 Milwaukee-av. Bes. 0624.

BUICK—RED SPORT TOUR. '23-55: FULLY

equip.; has trunk, 3 spare tires, brand new finish; this car satisfies like a new car; $675; terms. 4617 Washington. Aust. 0373.

BUICK—1925, 51 BROUGHAM SEDAN.

$1,490. EMIL DENEMARK, 3860 Ogden. Lawndale 0593.

BUICK — MASTER 6; COACH, '25; LOOKS

and runs like new; fully equip.; real buy; $1,075; terms. 4616 Wash-blvd. Aus. 0375.

BUICK — ROADSTER, '25 MASTER SIX,

like new, run like mine; guar.; extras; terms. $1,175. 6811 S. Halsted.

BUICK—COUPE, LATE MODEL; 4 WHEEL

BRAKES; REFINISHED LIKE NEW; BARGAIN. HOLMES-ELLIS CLAIR CO.

BUICK—SED., 7 PASS. MIL., 4,900; LOOKS

like brand new; $825; tms. 4614 S. Ashland. Boul. 8778. Prop. owners 10% down.

BUICK—'26 SPORT ROADSTER; REBUILT

like new; fully equipped; real bargain; terms. 6811 S. Halsted. Wentworth 2727.

LANGE BUICK DEALERS. 3150 Clark-st.

BUICK—MASTER 6 SEDAN, LATE '24, 4

wheel brakes, new tires, bumper, etc.; special, $693. LANGE, 2625 Milwaukee-av. Bes. 0624.

BUICK—RED SPORT TOUR. '23-55: FULLY

equip.; has trunk, 3 spare tires, brand new finish; this car satisfies like a new car; $675; terms. 4617 Washington. Aust. 0373.

BUICK—1925, 51 BROUGHAM SEDAN.

$1,490. EMIL DENEMARK, 3860 Ogden. Lawndale 0593.

BUICK — MASTER 6; COACH, '25; LOOKS

and runs like new; fully equip.; real buy; $1,075; terms. 4616 Wash-blvd. Aus. 0375.

BUICK — ROADSTER, '25 MASTER SIX,

like new, run like mine; guar.; extras; terms. $1,175. 6811 S. Halsted.

BUICK—COUPE, LATE MODEL; 4 WHEEL

BRAKES; REFINISHED LIKE NEW; BARGAIN. HOLMES-ELLIS CLAIR CO.

BUICK—SED., 7 PASS. MIL., 4,900; LOOKS

like brand new; $825; tms. 4614 S. Ashland. Boul. 8778. Prop. owners 10% down.

BUICK—'26 SPORT ROADSTER; REBUILT

like new; fully equipped; real bargain; terms. 6811 S. Halsted. Wentworth 2727.

BUICK—'26 SPORT SEDAN; THE

perfect Cadillac 61 in town. 4 Mech. Disc wheels like new. Will take car in trade. Owner, Dun. 8502.

BUICK—'26 DE LUXE 5 PASS. SE-

dan; driven 6,500 miles; fully equipt.; perfect; $1,975; terms. 4810 Austin. Austin 0373.

BUICK—'25; '45 4 PASS. VICTORIA

coupe; 4 wheel brakes; mech. like new; $1,150; will sac. Austin 9731.

BUICK—'25 TOUR., LATE 61, FUL-

ly equipped; used little; not a dealer. Phone evenings. Sunnyside 0912.

BUICK—SEDAN, 7 PASS., LATE MOD-

el. Mission, 2500 N. Clark-st.

AUTOMOBILES—GASOLINE.

CADILLACS
EMIL DENEMARK.

New Cadillac C. B., 7 pass.	$3,975
New Cadillac C. B., 5 pass.	3,975
New Cadillac, 5 pass. sedan	3,975
Cadillac Brougham	3,975
63—7 passenger sedan	2,450
63—5 passenger sedan	2,650
61—5 passenger sedan	1,650
61—7 passenger sedan	1,450
61—7 passenger touring	950
61 Victoria coupe	1,275
61 chassis	1,050
59 touring	575
57 limousine	400

3848-50 Ogden-av. Lawndale 0593.

CADILLAC BARGAINS.

CADILLAC NEW SERIES 7 pass. SEDAN, driven only 1,100 mi.; fully equipped; bal. tires, 4 wh. brakes; give new car guar. Sell at a bargain, $1,000 down.

CADILLAC V-63 DE LUXE SEDAN, 5 pass., like new in every respect; just refinished; 4 whl. brakes, completely equipped; priced to sell quickly. $700 down.

CADILLAC V-63 SPORT PHAETON, in new car condition, completely equipped; wire whls., 4 whl. brakes; priced unusually low; $500 down.

Your car in trade. 18 mos. to pay.
FITZPATRICK MOTOR SALES,
6524-26 Cottage Grove-av. Always open.

CHANDLER — 7 PASSENGER SEDAN; A-1

shape; must sell soon; ARCADE DRAPERY SHOP, 1009 E. 75th-st.

CHANDLER—1923 METROPOLITAN 5 PASS.

sedan; used 4,800 miles; a rare bargain. NORTH SIDE PACKARD, 5206 Broadway.

CHEVROLET
WE NEED ROOM
for New Car Display

Every used car now occupying this needed space must be disposed of by March 15th.

The prices are the lowest we have ever quoted on these models, and if your question this statement come in and learn how cheap it is to buy any used car in our stock.

We list a few of the wonderful values now on hand below. Bring a small deposit with you and drive home the car of your choice. The balance may be paid later on convenient terms.

1925 CHEVROLET COUCH.
1925 CHEVROLET COUPE.
1925 CHEVROLET TOUR.
1925 CHEVROLET SEDAN.
1925 CHEVROLET RDSTR.

AND MANY OTHERS.

Michigan Av. Chev. Co.
2234 S. MICHIGAN-AV.
"THE HEART OF AUTOMOBILE ROW."
OPEN EVENINGS AND SUNDAY.
Ask for Mr. Voss.

CHEVROLETS.

Several open and closed models, thoroughly reconditioned and paint looks like new; also two 1925 touring demonstrators.
SEE THESE BARGAINS TODAY.
DURST CHEVROLET CO.,
741 W. JACKSON-BLVD.

Chevrolet Landau Sedan.

Very latest; model V. 6 weeks old, almost brand new, not a demonstrator. Returned by customer on account of illness. Fully equipped, including 2 spare tires, new car guarantee; only $875; terms.
ROOSEVELT MOTOR SALES,
3838 Roosevelt-rd.

CHEVROLET COACH.

Driven 1,300 miles, balloon tires; fully equipped; give new car guarantee; sell at a bargain; take car in trade. Open evenings till 10 and Sundays. 2808-10 W. Madison.

CHEVROLET

4 pass. coupe; rebuilt and refinished, at $225; 2 pass. coupe, $195. 2504 Milw.-av.

CHEVROLET—1925 COACH, ORIGINAL finish, balloon tires; a real bargain at $450. TERMS. 5353 Broadway. Open Sun.

CHEVROLET—COUPE, 1924; $215; FULLY equipped; guaranteed; terms. 4257 Milwaukee-av.

CHEVROLET — SEDAN, 1924; FULLY equip.; mech. A1; $250. Call betw. 7-8, 7191 S. Seeley-av. Hemlock 2147.

CHEV.—COUPE, '24; FORD TIRES; LOOKS and runs like new; $195. 5422 S. State.

CHEVROLET—'24 BUSINESS COUPE AND 2 sedans. Reo Branch, 5710 Bdy. Ard. 1200.

CHRYSLER

CHRYSLER 1925 5 passenger sedan, in perfect mechanical condition. Equipped with 2 bumpers, automatic windshield cleaner, rear view mirror, heater, spare tire, etc. $1,200 Terms.

LOCOMOBILE CO.
OF ILL., INC.
2401 MICHIGAN-AV. CALUMET 0380.

CHRYSLER — CROWN IMPERIAL SEDAN. This is Chrysler's most beautiful car. Fisher body. Disc wheels, brakes; every detail like new; driven only 3,800 mi. Any one in the market for a new car of this high grade type will find this a big opportunity to save considerable money; $1,550; $940 down, balance to suit your income.
KEDZIE MOTOR SALES.
REPOSSESSED CARS EXCLUSIVELY.
3838 N. KEDZIE-AV. KEYSTONE 5052.

CHRYSLER 6 COACH.

Is in beautiful cond. Will sacrifice, $1,175. Terms or trade. 814 Divereey. Grac. 4670.

CHRYSLER—SEDAN, NEW IMPERIAL 6-70. SACRIFICE. WEISS, 7707.

CHRYSLER—6 SEDAN, 1925; ABSOLUTELY like new; run 5,000 mi.; $1,025; terms or trade. 4056 Irving Park-blvd. Bis.

CLEVELAND—SED. MIL. 4,700; EXACTLY like new; $595. 4614 S. Ashland. Boul. 8778. Prop. owners 10% down.

CHRYSLER—6 COACH, 1926; FULLY EQUIPped, bumpers, spare tire, etc.; driven only 5,300 mi.; a good buy. Fairfax 7862.

CHRYSLER—ROADSTER, LATE '25. JUST like new; equip. spare, 6 E. 55th.

CHRYSLER—COACH '26, USED AS DEMO., equip., spare; terms. 6 E. 55th.

CHRYSLER — BROUGHAM '25, USED AS demo.; bir saving; spare; terms. 6 E. 55th.

CHRYSLER—IMP. SEDAN, '25; RUN LIKE like new; spare; extras; tms. 6 E. 55th.

CLEVELAND 1925 SEDAN.

Driven 3,100 mi., 4 whl. brakes, bal. tires, fully equipped; cost new $1,950; take $875 for quick sale; $300 down, balance 18 mos. 6324 Cottage Grove-av. Always open.

COLE 8 TOURING, $250.

Has California top, balloon tires; fully equipped. Ask for Mr. Carlone's car. Bargain for cash, $250. Open evenings till 10 and Sundays. 2808-10 W. Madison.

COLE—5 PASS. COUPE; like new; barg., $575. Terms or trade. 1545 W. 51st-st. near Ashland-av.

DAVIS—TOURING, LATE '24; CONT. MOtor, rd. cond.; chas. cab. 2311 S. Sacramento-blvd.

DODGE SEDAN.

Type B, 5 pass., owned by the service manager of a large automobile concern and is in the pink of mechanical condition. Driven very little. Original finish. 5 almost new tires, bumpers, step-plates, tire cover, motometer and link bar, w. s. cleaner, etc. $585. 2309 Calumet-av.

DODGE SEDAN.

Will sacrifice for $550 for quick sale; 5 disc wheels; tires hardly used; orig. finish like new; worth at least $200 more than asking price; attractive terms. 1110 E. 63d-st. Open evenings and Sundays.

DODGE SEDAN.

Last series; orig. fin. like new; mech. perfect; only 5,800 miles; you can't appreciate this bargain until you see it; terms as low as 1-10 or trade.
339 E. 55TH ST. WENTWORTH 0605.

DODGE BUS. COUPE, '25.

Driven 1,800 miles, balloon tires, fully equipped; give new car guarantee; $850, cash or terms. Open evenings till 10 and Sundays. 2808-10 W. Madison-st.

DODGE SPECIAL SEDAN.

Very late 1925; fully equipped; driven only 300 miles; may be bought at a substantial saving; terms. 6811 S. Halsted-st.

DODGE COUPE, $495.

Driven 3,800 mi., fully equipped, orig. finish like new. See any time; arrange terms or trade. 6624 Cottage Grove-av.

DODGE BUS. COUPE.

Late 1924, in tip top shape. Owner will refuse no reasonable offer. Phone Graceland 4070.

DODGE B COUPE, '25.

Run 6,100 miles; can't be told from new; guar.; tms. Open eves. 3854 W. Madison.

DODGE SPORT TOUR. 1925.

Fully equipped; balloon tires; barg.; tms. trade. 6811 S. Halsted. Went. 2727.

Dodge Special Bus. Coupe.

Late 1925, practically brand new; fully equipped; barg. terms. 7615 S. Halsted.

DODGE TOURING, $95.

Winter enclosure, spare, etc.; runs fine; terms. Always open. 3107 N. Clark.

Dodge A Sedan; '25; Balloon

tires, disc wheels, fully equipped; barg., $775. Terms. 7615 S. Halsted-st.

DODGE—SPECIAL (A) SEDAN, 1925, DRIV-
en 7,400 miles; can't be told from new; will sacrifice. 6005 South Park-av. Vin. 0697.

DODGE — SEDAN, LATE 1924, TYPE B; original finish and tires; driven very little. Terms. Austin 0373.

DODGE—SEDAN, 1925, BALLOON TIRES, 4 wheel brakes; mech. like new; will sac. Austin 9731.

DODGE—TOUR., LATE '21, FUL-
ly equipped; real bargain. Mr. Hall, 2300 N. Clark-st.

AUTOMOBILES—GASOLINE.

Dodge Sport Tour., 1925

Original finish and in excellent shape mechanically; 5 balloon tires and full equipment; just a perfect car; $195 down.

A BONDED CAR.
Community Motors, Inc.,
2426 MICHIGAN-AV. CAL. 5310.
Open evenings and Sunday.

DORT

DORT, 1921, 5 passenger Touring car; in good average condition; 5 practically new tires; all necessary equipment; price $125. Terms.

LOCOMOBILE CO.
OF ILL., INC.
2401 MICHIGAN-AV. CALUMET 0380.

Durant Tour., 1925—$450.

CHICAGO DURANT CO.
2437 S. Michigan-av. Calumet 5700.

DURANT—'25 TOUR., 6 CYL., ONLY $125. Eco Branch, 5710 Broadway. Ard. 1200.

ESSEX COUPE, 1925, ONLY $450.

SEE MR. DAMPMAN
Be sure and see this today. Fully equipped. Almost new. Must be sold. Terms or might take car in trade. Open all day Sunday. Hudson Motor Co. of Ill., 2220 S. Michigan-av. Calumet 6900.

ESSEX COACH, 1924.

Newly painted. Excellent black enamel finish. Mechanically reconditioned. Equipped with front and rear bumpers, spare tire, w. s., spotlight and automatic w. s. cleaner, etc. $500. Terms to reliable party. Ask for MR. MURPHY, 2220 S. Michigan-av. Calumet 6900.

ESSEX COACH.

Completely equipped with Biflex bumpers, snubbers, Bosch horn, spare tire, tube and spotlight, W. S. wiper. Car has been driven 2,500 miles. Cannot be told from new; $675. MR. HORNE, Hudson Motor Co. of Illinois. 2220 S. Michigan-av. Calumet 6900.

ESSEX COACH DEMO.

This car driven but a few thousand miles; equipped with all necessary accessories, including Gabriel snubbers, beautiful nickeled lamps; cannot be told from a new car; will sell at a 20% discount. Ask for MR. O'MALLEY, 2220 S. Mich.-av. Calu. 6900.

ESSEX 6 COACH.

Driven 1,400 miles; latest type; all steel body; fully equipped. Give new car guarantee. Sell at a bargain. Take car in trade. Open evenings till 10 and Sundays. 2808-10 W. Madison-st.

ESSEX COACH—DEMO.

Cannot be told from new in any way. Driven a very short distance. Has a complete set of accessories, including spring cover, if desired. Ask for MR. MURPHY, 2220 S. Michigan-av. Calumet 6900.

ESSEX COACH, '1925.

Fully equipped with every desirable extra; very good tires; square and A 1 in every detail; will sacrifice for $550; terms if desired. Ask for MR. GAMMON, 2220 S. Michigan-av. Calumet 6900.

ESSEX—COACH, 4 CYL.; THE LAST 4 CYL. model; driven very little; interior like new; painted same as new; fully equip.; 90 day guar. 7440 Stony Island.

ESSEX 6 COACH, '24.

Low mileage; duco finish; equipped; barg.; tms. Open eves., Sun. 3415 W. Madison.

ESSEX COACH, '25.

Run 4,300 miles; balloon tires; equipped; guar.; tms. Open eves. 3854 W. Madison.

ESSEX—COACH, LATE MODEL. DISC wheels, balloon tires, lots accessories; trunk rack; runs and looks like new. $465. 2250 Michigan.

ESSEX—COACH, 1926; $545; TERMS; DE-
livered; like new car guarantee; all steel body. 4236 Milwaukee-av.

ESSEX—COUPE, 5 CYL., LATE '23, LIKE new, with a world of extras; terms or trade. 1545 W. 51st-st. near Ashland-av.

FLINTS—FLINTS

40% to 60% off on closed and open late 1925 Durables. Just like new. All in mechanical condition. Will be sold at 463 N. Racine-av. at Grand-av. all day Saturday and Sunday.

FLINT SEDAN, $975.

4 door, 5 pass., driven 4,600 mi., bal. tires; tms., inv.; 6524 Cottage Grove. Always open.

FLINT ROADSTER, 1926.

Driven 1,160 miles; cannot be told from new; fully equipped. 5056 Bdwy., Rav. 1674.

FLINT—4 PASSENGER COUPE, 1925; BAL-
loon tires; motometer; driven very little. $750. terms. 2560 S. Halsted.

FLINT—SEDAN, '26; LIKE NEW IN EVERY respect; fully equip.; guar.; terms. 6 E. 55th-st.

FORD INVENTORY SALE.

Must reduce our stock; 150 sedans, coupes, tours. and runabouts; late models; all guar.

ONLY $20 DOWN.
LAWDER BROS.,
AUTHORIZED FORD DEALERS
69th, nr. Stage. Open eves., Sunday.

Ford Tudor Sedan, 1924.

Unusually equipped; has 2 bumpers, double Hassler shock absorbers, 5 excellent cord tires, wheel lock, horn, speedometer, automatic windshield cleaner, motometer, pillar lights, courtesy lights, etc. Car runs very good; $275; terms if desired. Ask for MR. GAMMON, 2220 S. Michigan-av. Calumet 6900.

FORD TOURING.....$125

Motor number 9686974; fully equipped with starter, bumper, wheel lock, etc.; good condition; cash or terms arranged. 4026 W. Madison-st.

Ford Tudor Sedan, Late '25.

Perf. cond.; 5 tires like new; had little mileage; paint and uphol. show no wear; loaded with extras.
4443 W. MADISON-ST. MANS. 2418.

FORD TUDOR, LATE 1925.

Full balloon tires, bumpers, speedo., lares wheel lock, better than new; driven very carefully only 10 mo.; 90 day guar.; terms. LINSINGER 757 W. Jackson. Open eves.

FORD—TOUR. SEDAN; 5 BALLOON CORD tires; F. & R. bumpers; disc wheels; shock absorbers; wheel lock; mirror; spot and abs.; wheel lock; mirror; spot and abs.; like new. Chicago Ajax Co. 2301 Michigan. Calumet 4000.

FORD FORDOR SEDAN.

This car is just like new; fully equipped; 5 very good tires; a bargain. MR. KANE, 6259 Broadway. Sheldrake 7210.

FORD TOURING.

This car is like new. Has all new cord tires, lots of extras. See MR. KANE, 6259 Broadway. Sheldrake 7210.

FORD COUPE; GOOD RUNNING CONDI-
tion; $75 up. Open Sunday.
All-Part Auto Supply Co.,
3601 N. Halsted-st.

FORD COUPE, LATE 1925.

Balloon tires, 2 bumpers, big wheel and lock, heater, and other extras; terms, trade. 6811 S. Halsted-st. Wentworth 2727.

FORD—TOUR., REFIN., 5 BALLOON tires, bumpers front, rear, like new; check; many other accessories; car like new; mech. guar. Benj. Wrisley Brick. 1111 E. Clark.

FORD—1925 COUPE, BUMPERS, SPARE, stop, and spot, heater, shutter, extras, shape; bargain. Terms. Vincennes 9261. 8315 Ebert-av.

FORD 1924 TUDOR, $275.

2 bumpers, 5 cord tires, speedo., lock; 90 day guar.; 1-3 down. 2108 Madison.

FORD 1924 COUPE, $235.

Bumper, speedo., lock; 5 cords; written guar. $40 to 1-3 down. 2108 Madison.

FORD FORDOR SEDAN.

Car is in A1 shape; lots of extras; bargain. See MR. KANE, 6259 Broadway. Shel. 7210.

FORD—FORDOR SEDAN, 1925, $100 DOWN.
5 cord tires; many extras; perf. cond.; 90 day guarantee. 3149 W. Madison.

FORD—COUPE, 1922, $85; PERF. COND.; starter, rims, 5 cord tires; many extras; 1-3 down, 90 day guar. 3149 W. Madison.

FORD—1924 COUPE, $125; A1 COND.; GOOD cord tires, many extras. A bargain for cash. Terms. Guaranteed. 30 E. Lake-st.

FORD—1925 TOUR. SEDAN, FINE SHAPE; 5 fine tires and paint. Low down payment. TOM O'LEARY. 2401 Logan-blvd. Bru. 1810.

FORD—1923 COUPE IN A REAL BARGAIN. Good tires, equipment. TOM O'LEARY. 2401 Logan-blvd. Phone Brunswick 1810.

FORD—COUPE, LATE '24, RIMS, AND other extras; bright and new car guarantee. Sell at a bargain. Take car in trade. $225. 1545 W. 51st-st. near Ashland-av.

FORD—ROADSTER, 1925, $60 DOWN; 5 cord tires; perf. cond.; 90 day guarantee. 3149 W. Madison.

FORD—TOURING, 1922, $85; STARTER, rims, 5 cord tires; many extras; 1-3 down, 90 day guarantee. 3149 W. Madison.

FORD—COUPE, 1925, PERF. COND., JUST overhauled, fully equipped, 3,000 mi.; $275. 1058 North Shore Apt. 1. N. F. 8024.

FORDS—TOURS., COUPES, SEDANS; BARGAINS; terms; measures; terms suit. Aetna Accept. Co. 4554 Broadway. Sun. 24; 2, 3, 4, 60.

FORD—RDSTR., '25; FULLY EQUIPPED; cond.; $200 cash or terms. 5422 S. State.

FORD—TOUR., '25; FINISHED LIKE NEW. Sac. $155; ori. 3709 Armitage, Aib. 0245.

FORD—TOURING, 1924; SOLD FOR CHRGS. $265; 2 tires, spare, all garage.

FORD—4 DOOR SEDAN, LIKE NEW; CAN
use Unity Garage, 4621 Cott. Grove-av.

FORD—FORDOR SEDAN IN EXCEL. CONDI-
tion; many extras; $300. 2dr. 1746.

FORD—COUPE, 1925, $250; 5 NEW CORD tires; extras. Owner, Irving 1525.

FORD—1924 RDSTR., LOOKS LIKE NEW. Has lots of extras like new; cheap for cash or terms to responsible party. 3312 Sheffield.

FORD—COUPE, 1925; FULLY EQUIP-
ped; $100 cash; balance like rent. Call Mr. Holmes, 1111 N. Clark-st.

FORD—SEDAN, 1926; $100 DOWN; JUST like new; fully equipped; 5 balloon tires, many extras; 90 day guarantee. 3149 W. Madison.

FORD 1925 COUPE, $335.

5 balloons, bumper, lock; 90 day guar.; 1-3 down. 2108 Madison.

FORD—'25 COUPE, BALLOON TIRES, ALSO
'24 coupe and 1924 tudor; bargain. Reo Branch, 5710 Broadway. Ardmore 1200.

FRANKLIN—92 BROUGHAM.....$450
Franklin 9A roadster $275
3831 Orden-av. Crawford 2515.

FRANKLIN—TOUR., A1 COND.; MODEL 9B. $350. 5253 S. California.

Gardner Straight 8 Sedan.

Driven 1,400 miles; balloon tires 4 wheel brakes; fully equipped; give new car guarantee. Sell at a bargain. Take car in trade. Open evenings till 10 and Sundays. 2808-10 W. Madison.

HAYNES—COUPE, 4 PASS., MODEL 75; run 5,000 mi., $800. 1358 Barry-av. Ph. Graceland 4877.

HOLMES—COUPE; AIR COOLED; GOOD buy for some one. $250. Eagle. 0808.

HUDSON COACH.

This car has 6 brand new tires; like new; A 1 shape. Will sell at a bargain. MR. KANE, 6259 Broadway. Sheldrake 7210.

HUDSON COACH, '25.

Low mileage; fully equipped; factory guar.; bargain; terms. Open evenings, Sunday.
3854 W. Madison.

HUDSON BROUGHAM, 1926.

Car like new; fully equipped; driven only 1,800 miles; will sacrifice for quick sale; tms. trd. 6811 S. Halsted. Went. 2727.

HUDSON—'26 COACH; CAN'T TELL FROM new; mileage 1,500; every extra imaginable; new car guarantee; real bargain; $950; terms. 4610 Washington-blvd. Austin 0373.

HUDSON—COACH, '25; BALLOON TIRES; loads of extras like new; cheap for cash or terms to responsible party. 3312 Sheffield.

HUDSON—COACH, 1925; FULLY EQUIP-
ped; $100 cash; balance like rent. Call Mr. Holmes, 1111 N. Clark-st.

HUDSON—COACH, '25; DRIVEN 6,000 MI.; like new; fully equipped; $930. N. Clark.

HUDSON—COACH; EXCELLENT CONDI-
tion. Hyde Park 4281. 6824 Dorchester.

HUDSON—COACH, '26; ALMOST A BRAND new car; equip.; guar.; terms. 6 E. 55th.

AUTOMOBILES—GASOLINE.

HUDSON COACH, 1926.

25% DISCOUNT
SEE MR. DAMPMAN
This almost new Hudson Coach has only been run 300 miles. Former owner unable to continue payments on it. You can therefore save first payment. Before buying a coach be sure to see this one today. You can see me all day Sunday at 2220 S. Michigan-av. Come prepared to drive home. I will take care of license application. Hudson Motor Co. of Ill., 2220 S. Michigan-av. Calumet 6900.

HUDSON BROUGHAM.

Current model; must sell; is only 3 months old and appears the same as the day it left the factory; is completely equipped; this car would cost $1,700 to duplicate. Can be bought at a big saving. No liberal offer refused. Very liberal terms. Phone Buena 2540.

HUDSON COACH, 1925.

Driven 5,180 miles; completely equipped, including trunk and bumpers; like new in appearance and performance; a wonderful value at $775. $250 down, balance terms.
REDZIE MOTOR SALES,
REPOSSESSED CARS EXCLUSIVELY.
3838 N. KEDZIE-AV. KEYSTONE 5052.

HUDSON TAXI, $125.

Would you like to start in the taxi business with a good Hudson Taxi? With a small investment? This car is all ready to go. Come in today and drive it out. See MR. DAMPMAN, Hudson Motor Co. of Ill., 2220 S. Michigan-av. Calumet 6900.

HUDSON COACH, 1924.

Just refinished in attractive gray with red striping and red

Robbers Get Harvester Company's $80,000 Pay Roll—Countess Cathcart Permitted to Stay in United States

[TRIBUNE Photo.]

SILENCED. Irene Hogan, Harvester plant phone girl, who was dragged from switchboard.

[TRIBUNE Photo.]

GIRLS FORCED TO LIE ON FLOOR DURING HOLD-UP. Left to right: Helen Ruzic, Elvina Clais, Stella Karycka, Catherine Worton, and Stella Lutynski.
(Story on page 1.)

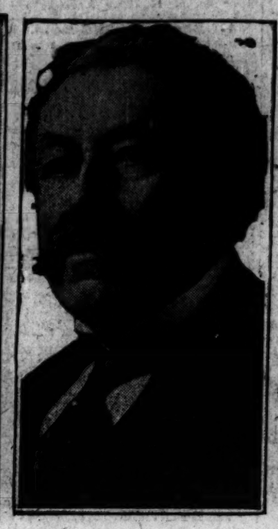

RESIGNS. Premier Briand and cabinet quit when his tax bill is voted down.
(Story on page 1.)

HEADS COLLEGE. The Rev. James O. Buswell, elected president of Wheaton college.

[TRIBUNE Photo.]

LOCKED IN SAFE. Abe Bilsky, held prisoner while clothing concern was robbed.
(Story on page 5.)

INTERNATIONAL HARVESTER COMPANY PLANT HELD UP BY BANDITS, WHO GET $80,000 PAY ROLL. (1) Stairway where two of bandits and colored watchman exchanged shots. (2) Telephone switchboard from which bandits dragged Irene Hogan. (3) Council room where money for pay roll was kept and into which robbers smashed their way.
[TRIBUNE Photo.]
(Story on page 1.)

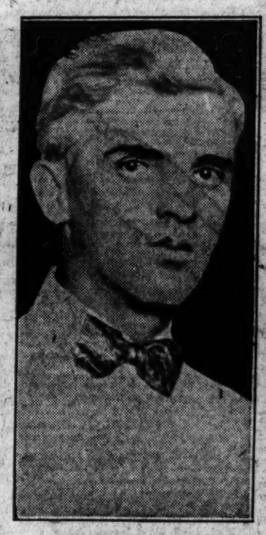

BUSINESS AGENTS WOUNDED AT UNION ELECTION. Patrick Berrell, business agent of truck drivers (left), and Carl Peterson, business agent of commission drivers.
[TRIBUNE Photos.]
(Story on page 3.)

COUNTESS PERMITTED TO STAY IN UNITED STATES. Countess Cathcart, who won case in federal court (left), and her former husband, Earl Cathcart, now in London.
[Pacific and Atlantic Photos.]
(Story on page 3.)

CHAMPION PRIZE FIGHTER AND WIFE ARRIVE. Jack Dempsey and his wife formerly Estelle Taylor reach city and are entertained at Chicago Athletic association.
[TRIBUNE Photo.]
(Story on page 17.)

ALIENISTS EXAMINE SLAYER OF GIRL SENTENCED TO HANG. Left to right: Dr. Ben Reitman, Dr. William Krohn, Raymond Costello, convicted of murder of Madeline White; Dr. Clarence A. Neymann and Jay J. McCarthy, attorney for Costello.
[TRIBUNE Photo.]
(Story on page 3.)

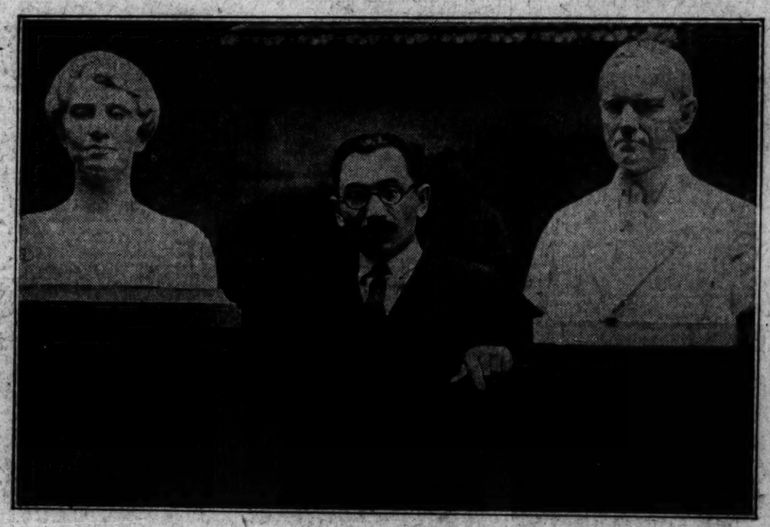

[Pacific and Atlantic Photo.]

SCULPTOR COMPLETES BUSTS OF PRESIDENT AND MRS. COOLIDGE. M. W. Dykaar in his Washington studio with the completed pieces of statuary. They are in white marble and will be placed on exhibition in the new National museum at the capital.

TEXTILE STRIKERS WEAR GAS MASKS AND IMPROVISED HELMETS. Parade of strikers from Garfield to Passaic, N. J., with which the police failed to interfere, although they had previously used their clubs freely and thrown tear bombs.
[Pacific and Atlantic Photo.]
(Story on page 12.)

[Pacific and Atlantic Photo.]

PRIESTS AND BROTHERS EXPELLED FROM MEXICO. Christian brothers and priests who arrived in New York on the liner Leon XIII. Wednesday after having been driven from Mexico by edict against foreign ecclesiastics.

DOUG AND MARY TALK OVER TRIP AROUND WORLD. Douglas Fairbanks and his wife, Mary Pickford at the Blackstone hotel, where they stopped on their way to New York.
(Story on page 13.)